

W-18-7

2-16-19

SERVICE 33984

NEW BEDFORD WATER WORKS

APPLICATION FOR SERVICE AND METER

NEW BEDFORD

2-16-18

I HEREBY ACKNOWLEDGE the receipt of a copy of the Regulations prescribed in the Ordinance of the City, for the use of Water, and I request that the water may be furnished through a

3/4" inch copper meter at Braley rd (NS)
220' W x Acushnet Avenue

at such rates as may from time to time be established by the City.

I hereby agree to pay promptly the bill for the Service pipe laid down for my premises, and to pay all dues for water, and I agree to conform to the said Regulations and to all provisions of the Water Ordinances, until written notice is given by me or my agent to cut off the supply.

P. 136
 L. 528

Contractor J.C. Construction

X Carlos Madeira

Single Family

TELEPHONE (508) 509-7733 45th ~~Brook~~ Drive
 E. Tarrant MA

Service laid Size and kind of pipe

From St.

Turned on Meter Set

Reading Location

Building rates Paid

Cost of Service \$500 W chr# 4600. Paid

31-727

3/

W x W Line Acushnet Ave	212.0'
S x N Line Braley Rd	6.0'
E x E Line House	28.5'
x W Line house	21.5'
s x s line house	42.0'
Main to Property line	24.0'
Pipe inside property	37.0'

11/18/2018: Water inspection Contractor
 JLC Construction Inspector P Reynolds
 11/21/18: Tap on main inspection

DISPLAY PERMIT IN A CONSPICUOUS PLACE ON THE PREMISES



Commonwealth of Massachusetts

City of New Bedford

133 William Street New Bedford, MA 02740

WATER SERVICE PERMIT



Date: 4/19/2018

No. **W-18-7**

Permit Fee: \$500.00

Service Location: NS BRALEY RD

Owner Name: MADEIRA CARLOS A

Owner Phone #: (508) 509-7733

Type of Occupancy: Residential

Type of Work: Water - Domestic New 3/4"

Work Description: water service#33984

P.136

L.528

Braley Rd NS 220' W x Acushnet Ave

new 3/4" copper service

Contractor

Name: _____ Certificate #: _____ Type of Business : _____

Address: _____ City/Town/State: _____ Phone #: _____

Type of Service Pipe Size Trench Length: **0.00**

Fire Service _____

Domestic Service _____

Estimated consumption of water

Estimated average daily consumption 0.00 gallons

Cross Connection? **No**

Estimated maximum day consumption 0.00 gallons

Right of Way? **No**

Are lawn sprinklers and/or lawn irrigation proposed on site? **No**

Meter Impact? **No**

Estimated fire flows required for the project site: 0.00

Street Opening Permit Required? **No**

Does the project require a fire suppression system? **No**

Required minimum static pressure for the proposed project site 0.00

Call Phone: (781) 942-9077 For Inspection

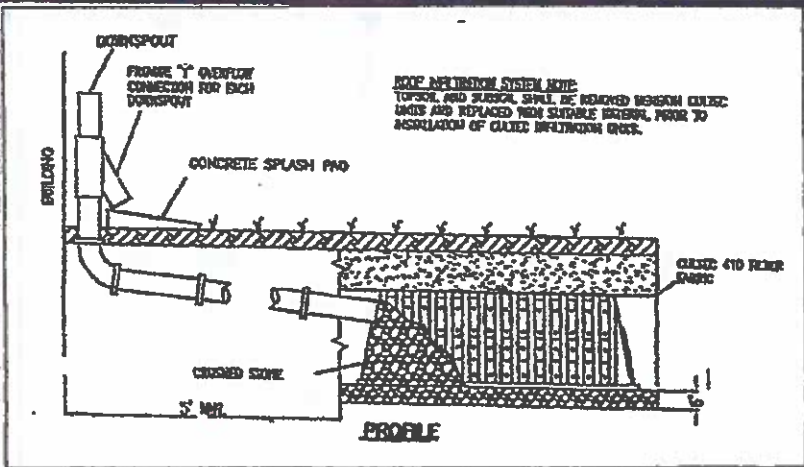

DETAIL OF ROOF RUNOFF INFILTRATION SYSTEM

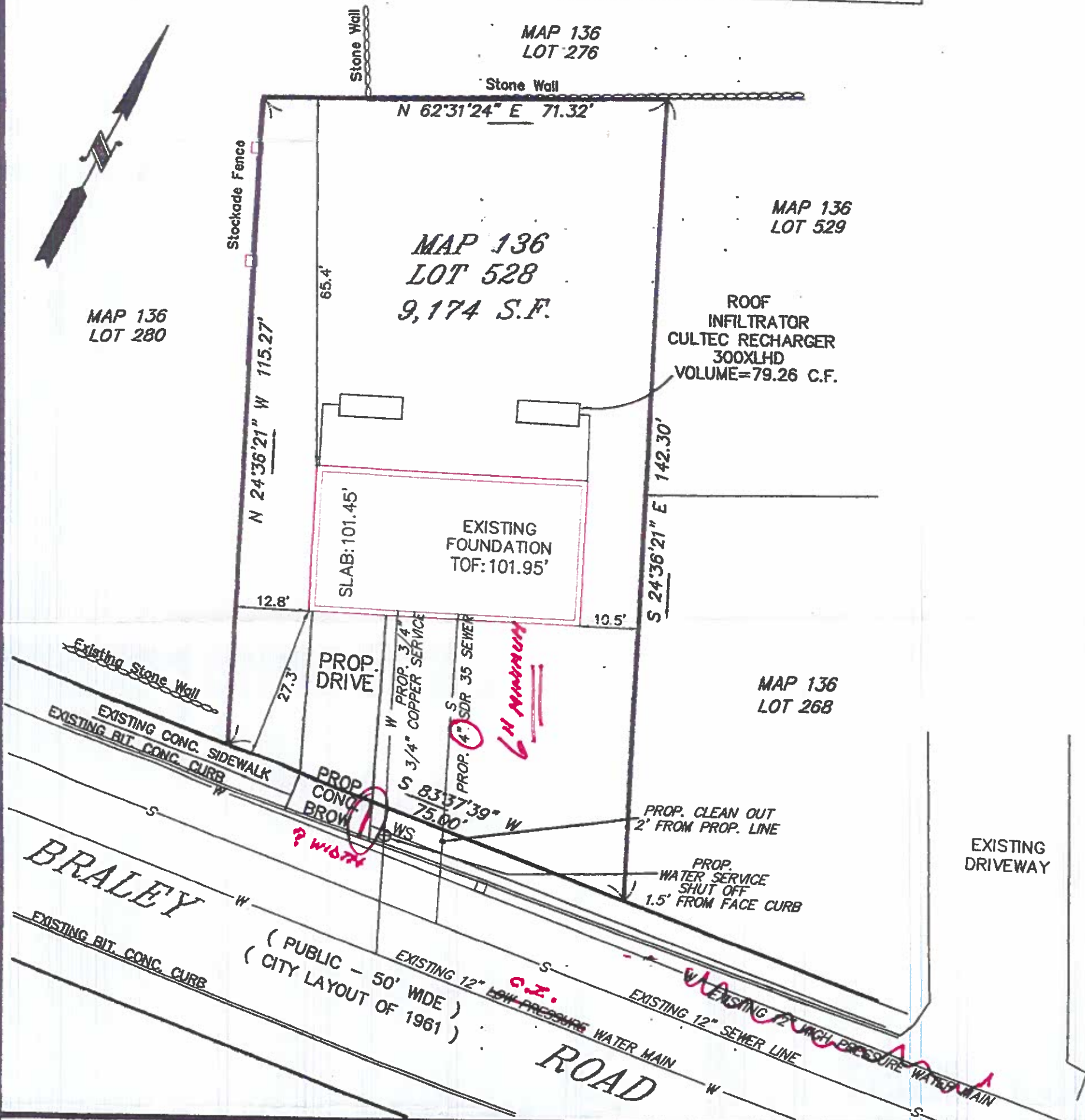
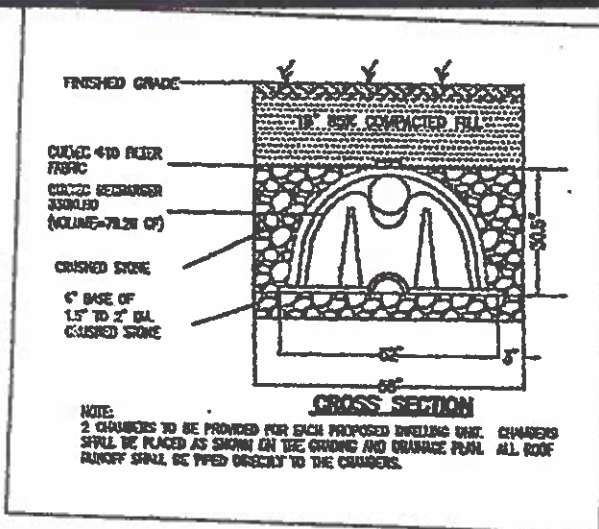

PLAN FOR PERMIT - MAP 136 LOT 528

BRALEY ROAD IN NEW BEDFORD, MA

REFER TO ORIGINAL PERMITTING DESIGN PLAN AS
PERPARED BY FRED K. HANACK
FOR INFILTRATION DESIGN SYTEM DETAIL.

THIS PLAN IS BASED ON AN INSTRUMENT
SURVEY PERFORMED BY ROMANELLI
ASSOCIATES, INC. ON 05/05/17.

Alan Ewing 2/13/18
PROFESSIONAL ENGINEER DATE



DATE: FEB. 13, 2018

SCALE: 1" = 20'

ROMANELLI ASSOCIATES INC.
PROFESSIONAL LAND SURVEYORS

1162 Rockdale Ave. New Bedford, MA 02740
Phone (508) 995-0100 - (508) 995-6678
WWW.ROMANELLI-INC.COM

