

11-18-5
SERVICE 33976

NEW BEDFORD WATER WORKS

APPLICATION FOR SERVICE AND METER

NEW BEDFORD

Expires 1-9-19
1-9-18

I HEREBY ACKNOWLEDGE the receipt of a copy of the Regulations prescribed in the Ordinance of the City, for the use of Water, and I request that the water may be furnished through a

1" inch copper meter at Quia's Way (NS) 74'
2x Cordina Street

at such rates as may from time to time be established by the City.

I hereby agree to pay promptly the bill for the Service pipe laid down for my premises, and to pay all dues for water, and I agree to conform to the said Regulations and to all provisions of the Water Ordinances, until written notice is given by me or my agent to cut off the supply.

Single Family

P. 138

L. 493

TELEPHONE 388 733-5931 77 State Rd Dedham
MA, 02748
Micro Realty Partners LLC
Ron Oliveria (Manager)

Service laid _____ Size and kind of pipe _____

From Sewer permit # 24556 _____ St.

Turned on _____ Meter Set _____

Reading _____ Location _____

Building rates _____ Paid _____

Cost of Service \$500 chkr# 4787 _____ Paid _____

31-727

✓

Ava's Way NS 74' E x Cardinal St
P: 138
L: 493

1" Copper	
S x N Cardinal	149.0'
E x W Ava's Way	5.0'
N x N House	17.0'
E x E House	26.0'
Main to Prop Line	43.0'
Pipe Inside Property	50.0'

1/24/18: Inspector P. Reynolds
Contractor RJ CANESSA

DISPLAY PERMIT IN A CONSPICUOUS PLACE ON THE PREMISES



Commonwealth of Massachusetts

City of New Bedford

133 William Street New Bedford, MA 02740

WATER SERVICE PERMIT



Date: 2/7/2018

No. **W-18-5**

Permit Fee: \$500.00

Service Location: WS AVA'S WAY

Owner Name: MICRO REALTY PARTNERS LLC

Owner Phone #: (508) 733-5931

Type of Occupancy: Residential

Type of Work: Water - Domestic New 1"

Work Description: service #33976

P.138

L.493

Ava's Way NS 74' E x Cardinal St

single family
sewer #24556
expires 1-9-19

Contractor

Name: _____ Certificate #: _____ Type of Business : _____

Address: _____ City/Town/State: _____ Phone #: _____

Type of Service Pipe Size Trench Length: **0.00**

Fire Service _____

Domestic Service _____

Estimated consumption of water

Estimated average daily consumption 0.00 gallons

Cross Connection? **No**

Estimated maximum day consumption 0.00 gallons

Right of Way? **No**

Are lawn sprinklers and/or lawn irrigation proposed on site? **No**

Meter Impact? **No**

Estimated fire flows required for the project site: 0.00

Street Opening Permit Required? **No**

Does the project require a fire suppression system? **No**

Required minimum static pressure for the proposed project site _____

Call Phone: (781) 942-9077 For Inspection

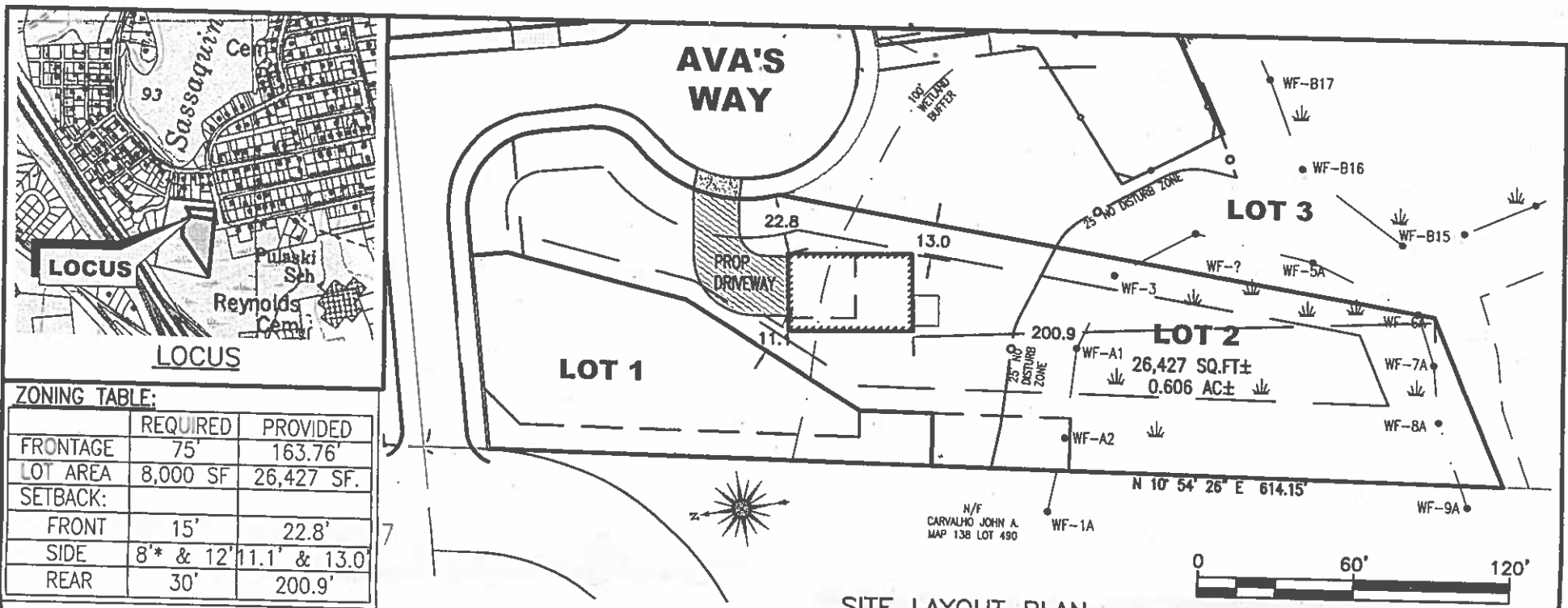

*BASED ON ZONING AT TIME OF SUBMITAL OF DEFINITIVE PLAN, APRIL 2013.

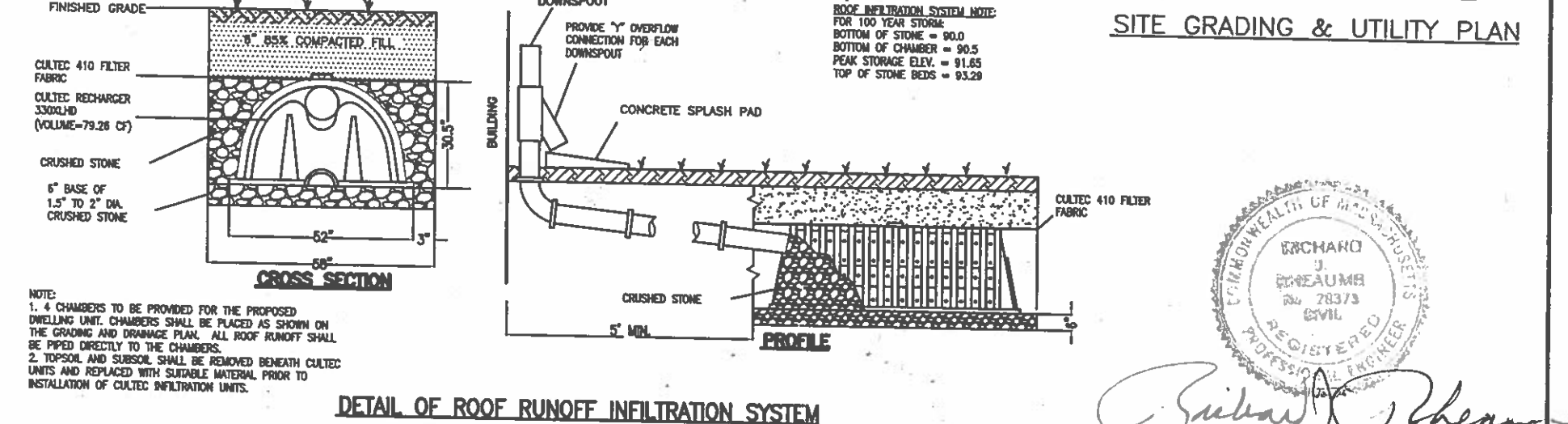
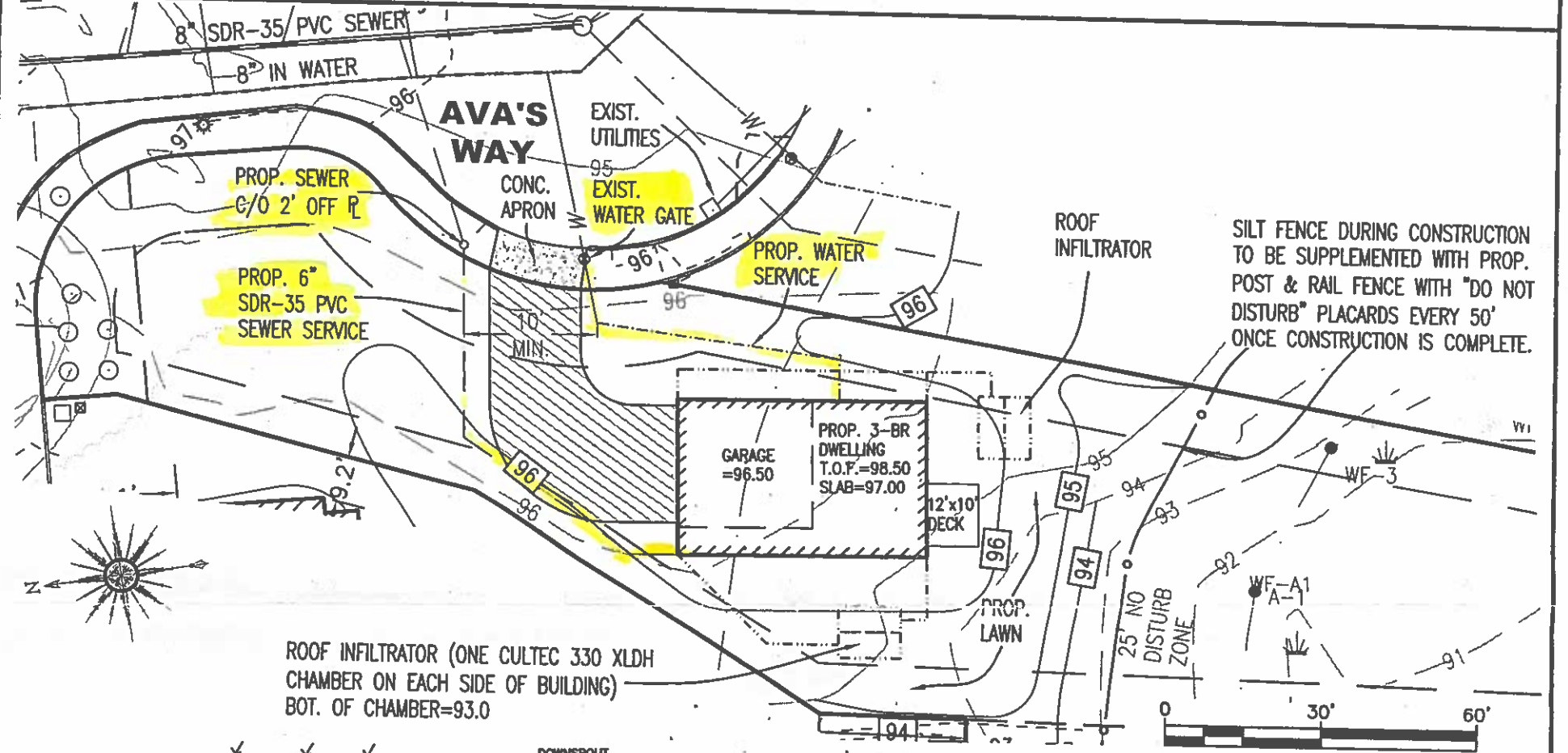

GENERAL NOTES:

1. THE SUBJECT PROPERTY IS SHOWN AS LOT 493 ON THE CITY OF NEW BEDFORD ASSESSORS' MAP 138.
2. THE SUBJECT PROPERTY IS SHOWN AS LOT 2 ON A DEFINITIVE SUBDIVISION PLAN ENTITLED "CARDINAL PLACE" ON RECORD AT THE BRISTOL COUNTY REGISTRY OF DEEDS (S.D.) AT PLAN BOOK 172, PAGE 20.
3. THE SUBJECT PROPERTY IS LOCATED IN ZONE X, AREA OF MINIMAL FLOODING, AS SHOWN ON THE FLOOD INSURANCE RATE MAP (F.I.R.M.) OF BRISTOL COUNTY, MASSACHUSETTS, MAP NUMBER 25005C0377F, EFFECTIVE DATE JULY 7, 2009.

CONSTRUCTION NOTES:

1. THE PROPOSED WATER SERVICE IS TO BE 1" COPPER.
2. THE PROPOSED SEWER SERVICE IS TO BE 6" SDR-35 PVC.
3. CONTRACTOR TO VERIFY ALL UTILITY LOCATIONS PRIOR TO CONDUCTING ANY WORK.

LEGEND:

PROP. 1" COPPER WATER SERVICE	---
PROP. 6" SEWER SERVICE	---
EXISTING CONTOUR	100
PROP. CONTOUR	100

SCALE: AS SHOWN	DATE: 8/28/17	DRAWN BY: TRW	CHECKED BY: RJR	APPROVED BY: RJR
DRAWING TITLE: PROPOSED BUILDING PERMIT PLAN				
PROJECT: LOT 2 AVA'S WAY NEW BEDFORD, MASSACHUSETTS				
CLIENT: RON OLIVEIRA ACUSHNET, MASSACHUSETTS				
CIVIL ENGINEERING LAND SURVEYING ENVIRONMENTAL ASSESSMENT		 PRIME ENGINEERING P.O. BOX 1088 LAKEVILLE, MA 02347 TEL: 508.947.0050 FAX: 508.947.2004		
PROJECT NO: 1931-0101		SHEET NO: 1 OF 1 LAST REVISED: 12/19/17		