

W-18-3

Expires 1/8/18

SERVICE 33975

NEW BEDFORD WATER WORKS
APPLICATION FOR SERVICE AND METER
NEW BEDFORD 1/8/18

I HEREBY ACKNOWLEDGE the receipt of a copy of the Regulations prescribed in the Ordinance of the City, for the use of Water, and I request that the water may be furnished through a

1" inch copper meter at SS. Old Plainville Rd (SS) 6081 W x LeBouef St Duplex

at such rates as may from time to time be established by the City.
I hereby agree to pay promptly the bill for the Service pipe laid down for my premises, and to pay all dues for water, and I agree to conform to the said Regulations and to all provisions of the Water Ordinances, until written notice is given by me or my agent to cut off the supply.

P. 124
L. 174
~~* Pending *~~ Contractor * Excavating Harold Oliveira
TELEPHONE 508-733-5931 5 Ardes Way
Acushnet MA, 02743

Service laid Septic System Size and kind of pipe _____
From _____ St.

Turned on _____ Meter Set _____

Reading _____ Location _____

Building rates \$500- Paid _____

Cost of Service Chc # 4782 Paid _____

31-727

9

1" COPPER

W x W Line Lebouef St 689.0'

E x Hydrant #5-499 22.0'

N x S Line Old Plainville Rd 5.0'

E x W Line 24.2'

W x E Line 22.0'

N x N Line 45.0'

Main to Property Line S x n Line 14.0'

Pipe inside property 51.0'

Measurements

6" PVC GAS Main 4.0' s x Curb Stop:

08/292018:

Inspection done by Manuel Rose
Contractor: Arne Excavating

X Arne Calkins 8/15/18

CO2H2O Plumbing

picked up couplings

DISPLAY PERMIT IN A CONSPICUOUS PLACE ON THE PREMISES



Commonwealth of Massachusetts

City of New Bedford

133 William Street New Bedford, MA 02740

WATER SERVICE PERMIT



Date: 1/23/2018

No. **W-18-3**

Permit Fee: \$500.00

Service Location: SS OLD PLAINVILLE RD

Owner Name: OLIVEIRA RONALD

Owner Phone #: (508) 733-5931

Type of Occupancy: Residential

Type of Work: Water - Domestic New 1"

Work Description: 33975

P.124
L.174

Old Plainville Rd SS 668' W x Leboeuf St

duplex
1" copper service
expires 1/18/19

Contractor

Name: _____ Certificate #: _____ Type of Business : _____

Address: _____ City/Town/State: _____ Phone #: _____

Type of Service _____ Pipe Size _____ Trench Length: **0.00**

Fire Service _____

Domestic Service _____

Estimated consumption of water

Estimated average daily consumption 0.00 gallons

Cross Connection? **No**

Estimated maximum day consumption 0.00 gallons

Right of Way? **No**

Are lawn sprinklers and/or lawn irrigation proposed on site? **No**

Meter Impact? **No**

Estimated fire flows required for the project site: 0.00

Street Opening Permit Required? **No**

Does the project require a fire suppression system? **No**

Call Phone: (781) 942-9077 For Inspection

No. 17-03FEE 200-

COMMONWEALTH OF MASSACHUSETTS

Board of Health, New Bedford, MA.

DISPOSAL SYSTEM CONSTRUCTION PERMIT

Permission is hereby granted to; Construct(☒) Repair(☐) Upgrade(☐) Abandon(☐) an individual sewage disposal system at Plot Lot 1 map 124 lot 172 Old Plainville Rd as described in the application for Disposal System Construction Permit No. 17-03, dated _____.

Provided: Construction shall be completed within three years of the date of this permit. All local conditions must be met.

Form 1255 Rev. 5/96 A.M. Sulkin Co. Boston, MA

Date 4/17/17 Board of Health Sandra J. ManningNo. 17-04

THE COMMONWEALTH OF MASSACHUSETTS

FEE 200-New Bedford BOARD OF HEALTH

DISPOSAL SYSTEM CONSTRUCTION PERMIT

Permission is hereby granted to Construct (☒) Repair (☐) Upgrade (☐) Abandon (☐) an individual sewage disposal system at Old Plainville Rd lot 2 map 124 lot 173 as described in the application for Disposal System Construction Permit No. 17-04, dated _____.

Provided: Construction shall be completed within three years of the date of this permit. All local conditions must be met.

Date 4/17/17 Board of Health Sandra J. Manning

FORM 2 - DSCP

DEP APPROVED FORM 5/96

FORM 1255 (REV 5/96)

H&W

HOBBS & WARREN™

PUBLISHERS - BOSTON

No. 17-05FEE 200-

COMMONWEALTH OF MASSACHUSETTS

Board of Health, New Bedford, MA.

DISPOSAL SYSTEM CONSTRUCTION PERMIT

Permission is hereby granted to; Construct(☒) Repair(☐) Upgrade(☐) Abandon(☐) an individual sewage disposal system at Plot Lot 4 map 124 lot 174 Old Plainville Rd as described in the application for Disposal System Construction Permit No. 17-05, dated _____.

Provided: Construction shall be completed within three years of the date of this permit. All local conditions must be met.

Form 1255 Rev. 5/96 A.M. Sulkin Co. Boston, MA

Date 4/17/17 Board of Health Sandra J. Manning

Cheveli A. Torres

From: Ron Oliveira [ronoliveira2010@gmail.com]
Sent: Friday, January 05, 2018 3:40 PM
To: Cheveli A. Torres
Subject: Fwd: permits

Here are the septic permits for old plainville road projects I would like to come in Monday and get everything pulled and paid for at the same time

Sent from my iPhone

Begin forwarded message:

From: Cheryl Duncan <arneexcavating@comcast.net>
Date: January 5, 2018 at 3:37:51 PM EST
To: Ron Oliveira <ronoliveira2010@gmail.com>
Subject: permits
Reply-To: Cheryl Duncan <arneexcavating@comcast.net>

Thank you,
Cheryl

Arne Excavating, LLC.

340 Converse Road
Marion, MA 02738

508-748-2060 phone and fax

arneexcavating@comcast.net



Commonwealth of Massachusetts

CITY OF NEW BEDFORD

City Hall, Room 308, 133 William Street New Bedford, MA 02740 (508) 979-1540



FOUNDATION PERMIT

11/3/2017

No. **B-17-811**

MSBC Sect. 111.8 - Any permit issued shall be deemed abandoned and invalid unless the work authorized by it shall have been commenced within six (6) months after its issuance.

FEE PAID \$100.00

This certifies that David Silveira

owner/contractor has permission to:

SS OLD PLAINVILLE RD

on: Foundations Only 1-2 Family - 100.00

Providing that the person accepting this permit shall in every respect conform to the terms of application therefore on file in this office; to the provisions of the statute of the Commonwealth and to the by-laws of the City of New Bedford relating to the inspection, erection, enlarging, altering, raising, moving, repairing, or tearing down of a building.

Permit is issued subject to the following special requirements: (Restrictions)



Wiring Inspector



Plumbing Inspector



Building Inspector

YOUR AREA INSPECTOR IS: Thomas Welch

Tel. (508) 979-1540 Between 8:00am - 9:00am

NOTICE: NOTIFY INSPECTOR 48 HOURS IN ADVANCE OF APPLYING SHEATHING OR LATHING

OCCUPANCY PERMIT REQUIRED BEFORE OCCUPANCY

No Building or Structure shall be used or occupied until the Certificate of Use and Occupancy shall have been issued by the Building Commissioner - MSBC, Sect. 120.1

This Card Must Be Displayed in a Conspicuous Place on the Premises and Not Torn Down or Removed Until Completion of Work

SUBJECT TO MASSACHUSETTS
STATE BUILDING CODE

Danny O. Romanowicz

Building Inspector

Plan Review Comments:

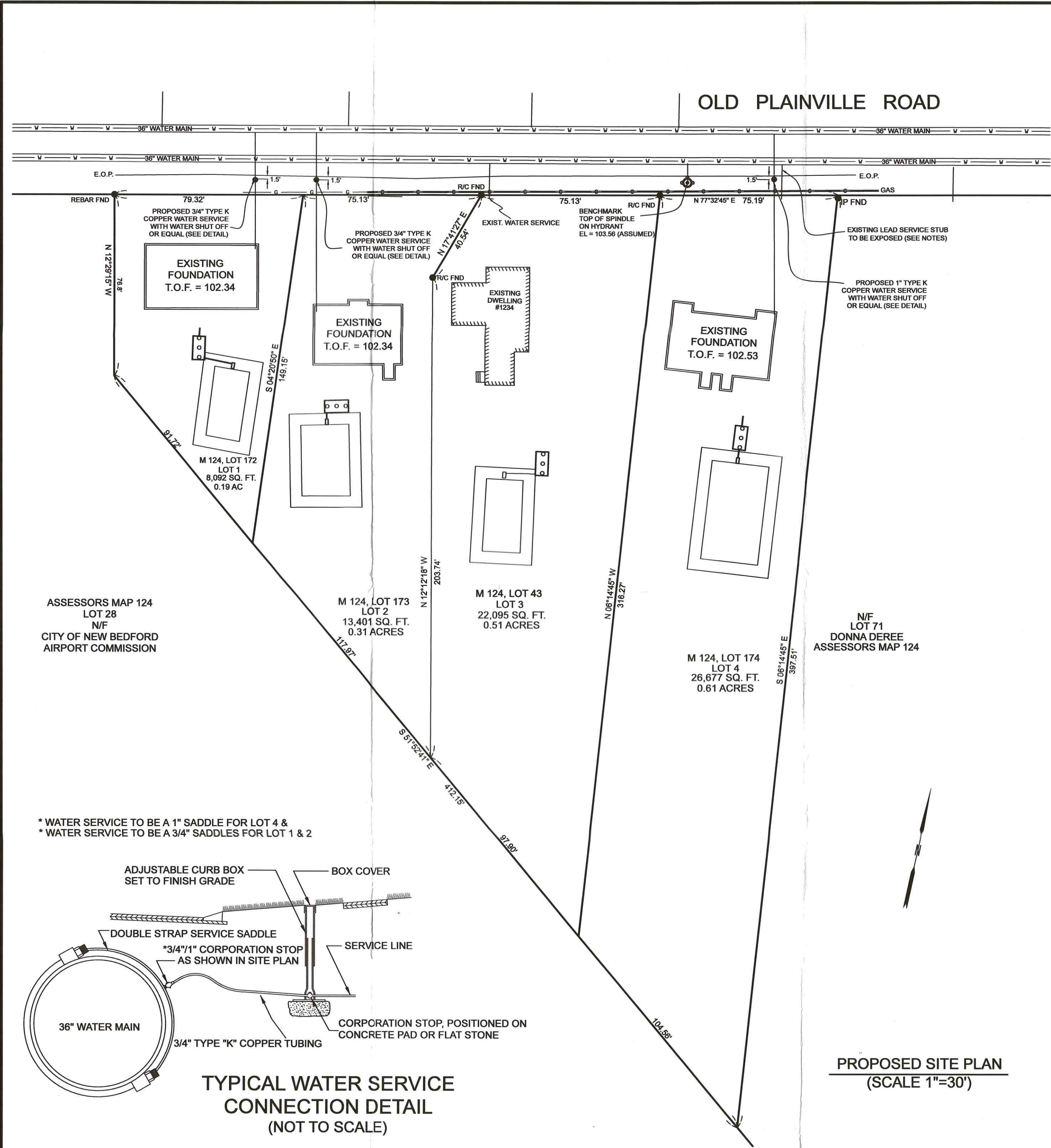

- GENERAL NOTES**
- ** REFER TO ORIGINAL BUILDING PERMIT PLAN AND SEPTIC DESIGN PLANS ON FILE AT CITY DPI . THE INTENT OF THIS PLAN IS TO SHOW WATER CONNECTIONS TO THE NEWER WATER MAIN WITHIN THE STREET AS DIRECTED BY THE CITY DPI WATER DEPARTMENT.
- EXISTING UTILITIES SHOWN HAVE BEEN TAKEN FROM RECORD DRAWINGS AND FROM SURFACE EVIDENCE OBTAINED BY ON-THE-GROUND SURVEY. NO REPRESENTATION AS TO THE ACCURACY OR COMPLETENESS OF THE UTILITIES SHOWN IS MADE BY THE SURVEYOR/ENGINEER. VERIFICATION OF UTILITIES AND LOCATIONS ARE THE RESPONSIBILITY OF THE CONTRACTOR WITH THE AID OF DIG SAFE AND OTHER RESPECTIVE UTILITY COMPANIES.
 - ALL CONSTRUCTION MATERIALS AND INSTALLATION METHODS TO CONFORM TO THE CITY OF NEW BEDFORD DEPARTMENT OF PUBLIC WORKS SPECIFICATIONS AND THE COMMONWEALTH OF MASSACHUSETTS DEPARTMENT OF PUBLIC WORKS CONSTRUCTION STANDARDS, AS MOST RECENTLY AMENDED.
 - CONTRACTOR SHALL KEEP RECORDS OF LOCATIONS FOR ALL UNDERGROUND UTILITIES INSTALLED FOR USE IN COMPILING AN AS-BUILT SITE PLAN.
 - CONTRACTOR TO VERIFY AND CHECK BENCHMARK AND ELEVATIONS AS SHOWN ON THIS PLAN PRIOR TO CONSTRUCTION. CONTRACTOR SHALL BE RESPONSIBLE FOR ANY AND ALL PERMITS AS MAY BE REQUIRED, CONTRACTOR ALSO REQUIRED TO PAY ALL PERMITS AND FEES ASSOCIATED WITH COMPLETION OF THE WORK.
 - ANY LAWN AREA DISTURBED DURING CONSTRUCTION TO BE LOAM AND SEEDED AFTER PROPER BACKFILLING AND ALL TRENCHES WITH IN THE EXISTING PAVEMENT TO BE REPAIRED.
 - ALL WATER SERVICE CONNECTIONS TO BE INSTALLED A DEPTH OF FOUR FEET OR GREATER BELOW THE FROST LINE. CONTRACTOR TO EXPOSE THE SOUTHERLY WATER MAIN TO DETERMINE EXACT DEPTH. IF TOP OF WATER MAIN IS LESS THAN THAT OF THE THE FROST LINE THE WATER SERVICE MAY NEED TO BE TUNNELED BENEATH THE MAIN OR INSULATED PER D.P.I. PROCEDURES. WATER SERVICES TO BE INSTALLED 90 DEGREES TO MAIN AND DIRECTLY INTO DWELLING
 - EXISTING LEAD SERVICE SHOWN ON WATER DEPARTMENT PLANS WITHIN THE FRONTAGE OF LOT 4 TO BE EXPOSED (IF FOUND). SERVICE TO BE TERMINATED AT THE MAIN PER DPI REQUIREMENTS AND A NEW TAP WILL BE REQUIRED INTO THE 36\"/>
 - SERVICES TO BE INSTALLED UTILIZING A 36\"/>

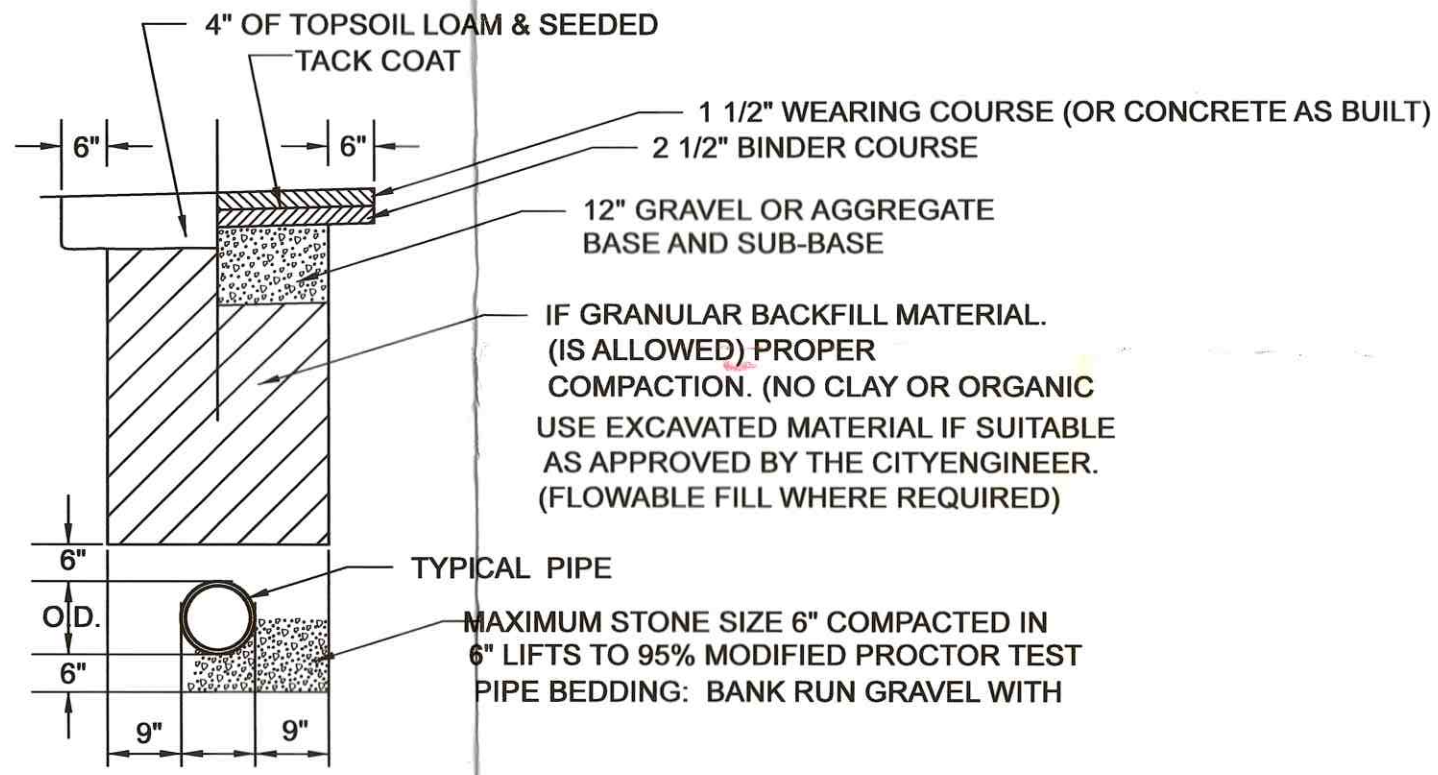

TYPICAL TRENCH DETAILS
(NOT TO SCALE)

WATER CONNECTION PLAN

RONALD OLIVEIRA
PLAN LOT 1,2, & 4 - OLD PLAINVILLE ROAD
ASSESSORS MAP 14, LOTS 172, 173 & 174
NEW BEDFORD , MA

S & K

ENGINEERING, LLC

P.O. BOX 1338
WESTPORT, MASSACHUSETTS 02790
(774) 319 - 5305

Contact Person: KJS

Checked By: KJS

Date: 8/4/2018

REV. NO.	REVISION	BY	DATE
1	PER DPI COMMENTS	KJS	8/4/2018
2	PER DPI COMMENTS	KJS	8/10/2018
3	SADDLE CONNECTIONS PER CONTRACTOR	KJS	8/17/2018

16-075