

W-17-21  
SERVICE 33942

EXP: 6/20/18  
NEW BEDFORD WATER WORKS

APPLICATION FOR SERVICE AND METER

NEW BEDFORD 6/20/17

I HEREBY ACKNOWLEDGE the receipt of a copy of the Regulations prescribed in the Ordinance of the City, for the use of Water, and I request that the water may be furnished through a

1 inch copper meter at Rosa Dr. 1102' E x Acushnet  
avenue Residential.

at such rates as may from time to time be established by the City.

I hereby agree to pay promptly the bill for the Service pipe laid down for my premises, and to pay all dues for water, and I agree to conform to the said Regulations and to all provisions of the Water Ordinances, until written notice is given by me or my agent to cut off the supply.

P. 136

L. 532

Rosa Mours

TELEPHONE

508-993-0381

DPM Development Corp.

70 Lambeth St.

New Bedford, MA 02745

Service laid..... Size and kind of pipe.....

From..... St.

Turned on..... Meter Set.....

Reading..... Location.....

Building rates CK # 7071 Paid.....

Cost of Service 495.00 Paid.....

31-727

1" Copper Service

P. 136 L. 532

E x E Line Acushnet Ave

246.0'

S x E Line Rosa Drive

17.6'

W x E Line House

~~28.5'~~

E x E Line House

30.0'

S x S House

46.5'

Main to Prop Line

44.0'

Pipe Inside Property

33.0'

Inspector P. Renyolds

Contractor RJ Canessa 7/26/17

*Wrong  
measures:*

CORRECT MEASURES:

E x E Line Acushnet Ave 167'.0

S x N Line Rosa Drive 18.0'

E x W Line House 10.0'

W x E Line House 27.0'

S x S Line House 48.0'

Main to Property line 25.0'

Pipe inside property 30.0'

*Rosa Mony Picked up  
couplings*



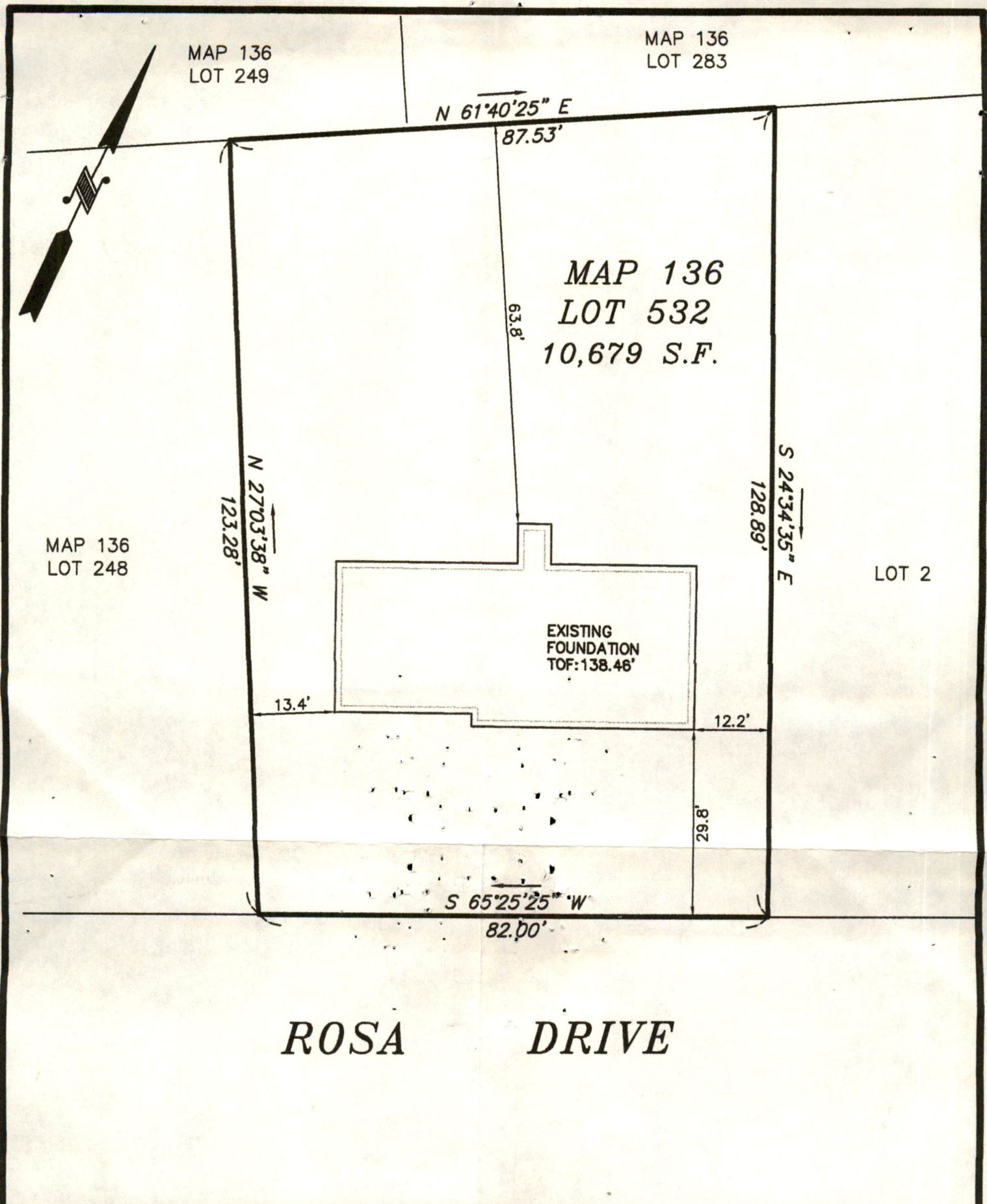

MAP 136  
LOT 249

MAP 136  
LOT 283

MAP 136  
LOT 532  
10,679 S.F.

MAP 136  
LOT 248

LOT 2

EXISTING  
FOUNDATION  
TOF: 138.46'

ROSA DRIVE

AS BUILT FOUNDATION PLAN - MAP 136 LOT 532

ROSA DRIVE  
IN  
NEW BEDFORD, MA

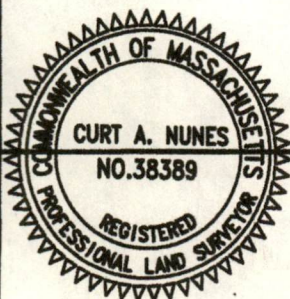

I CERTIFY THAT THE FOUNDATION SHOWN  
HEREON, AS BUILT, CONFORMS TO THE CITY  
OF NEW BEDFORD ZONING SETBACK  
REQUIREMENTS.

*[Signature]* 6/19/17  
PROFESSIONAL LAND SURVEYOR DATE

DATE: JUNE 19, 2017

SCALE: 1" = 20'

ROMANELLI ASSOCIATES INC.

PROFESSIONAL LAND SURVEYORS

1162 Rockdale Ave. New Bedford, MA 02740

Phone (508) 995-0100 - (508) 995-6678

WWW.ROMANELLI-INC.COM



JN 16-088





DISPLAY PERMIT IN A CONSPICUOUS PLACE ON THE PREMISES



Commonwealth of Massachusetts

# City of New Bedford

133 William Street New Bedford, MA 02740

## WATER SERVICE PERMIT



Date: 8/10/2017

No. **W-17-35**

Permit Fee: \$0.00

Service Location: NS ROSA DR

Owner Name: DPM DEVELOPMENT CORP

Owner Phone #: \_\_\_\_\_

Type of Occupancy: Residential

Type of Work: Water - Domestic New 1"

Work Description: 1" copper service

new home

P136

L.532

Rosa Dr 162' E x Acushnet Ave

### Contractor

Name: \_\_\_\_\_ Certificate #: \_\_\_\_\_ Type of Business : \_\_\_\_\_

Address: \_\_\_\_\_ City/Town/State: \_\_\_\_\_ Phone #: \_\_\_\_\_

Type of Service Pipe Size Trench Length: **0.00**

Fire Service \_\_\_\_\_

Domestic Service \_\_\_\_\_

### Estimated consumption of water

Estimated average daily consumption 0.00 gallons

Cross Connection? **No**

Estimated maximum day consumption 0.00 gallons

Right of Way? **No**

Are lawn sprinklers and/or lawn irrigation proposed on site? **No**

Meter Impact? **No**

Estimated fire flows required for the project site: 0.00

Street Opening Permit Required? **No**

Does the project require a fire suppression system? **No**

Required minimum static pressure for the proposed project site 0.00

**Call Phone: (781) 942-9077 For Inspection**