

Exp! 2/10/18

NEW BEDFORD WATER WORKS

SERVICE ~~33928~~

FLA # 1544

APPLICATION FOR SERVICE AND METER

NEW BEDFORD

2/10/17

I HEREBY ACKNOWLEDGE the receipt of a copy of the Regulations prescribed in the Ordinance of the City, for the use of Water, and I request that the water may be furnished through a

3/4 inch copper

meter at

Old Plainville RD (N.S.)

55' w x shawmut

one family home

at such rates as may from time to time be established by the City.

I hereby agree to pay promptly the bill for the Service pipe laid down for my premises, and to pay all dues for water, and I agree to conform to the said Regulations and to all provisions of the Water Ordinances, until written notice is given by me or my agent to cut off the supply.

P. 124C

L. 50

6A Hathaway RD

02747

Dartmouth, NH

TELEPHONE

58 294 1523

Dartmouth Place

Service laid

Size and kind of pipe

From

St.

Turned on

Meter Set

Reading

Location

Building rates

\$490.00

Paid

Cost of Service

ck # 1598

Paid

31-727



3/4" Copper

Contractor: RJ CANESSA

N x	Plainville Rd	106.0'
E x W	Shawmut Ave	5.3'
N x N	House	10.0'
E x E	House	16.0'
Main to Prop Line		14.0'
Pipe Inside Property		13.0'

picked up couplings 4/28/17.

~~X Andre Karam~~

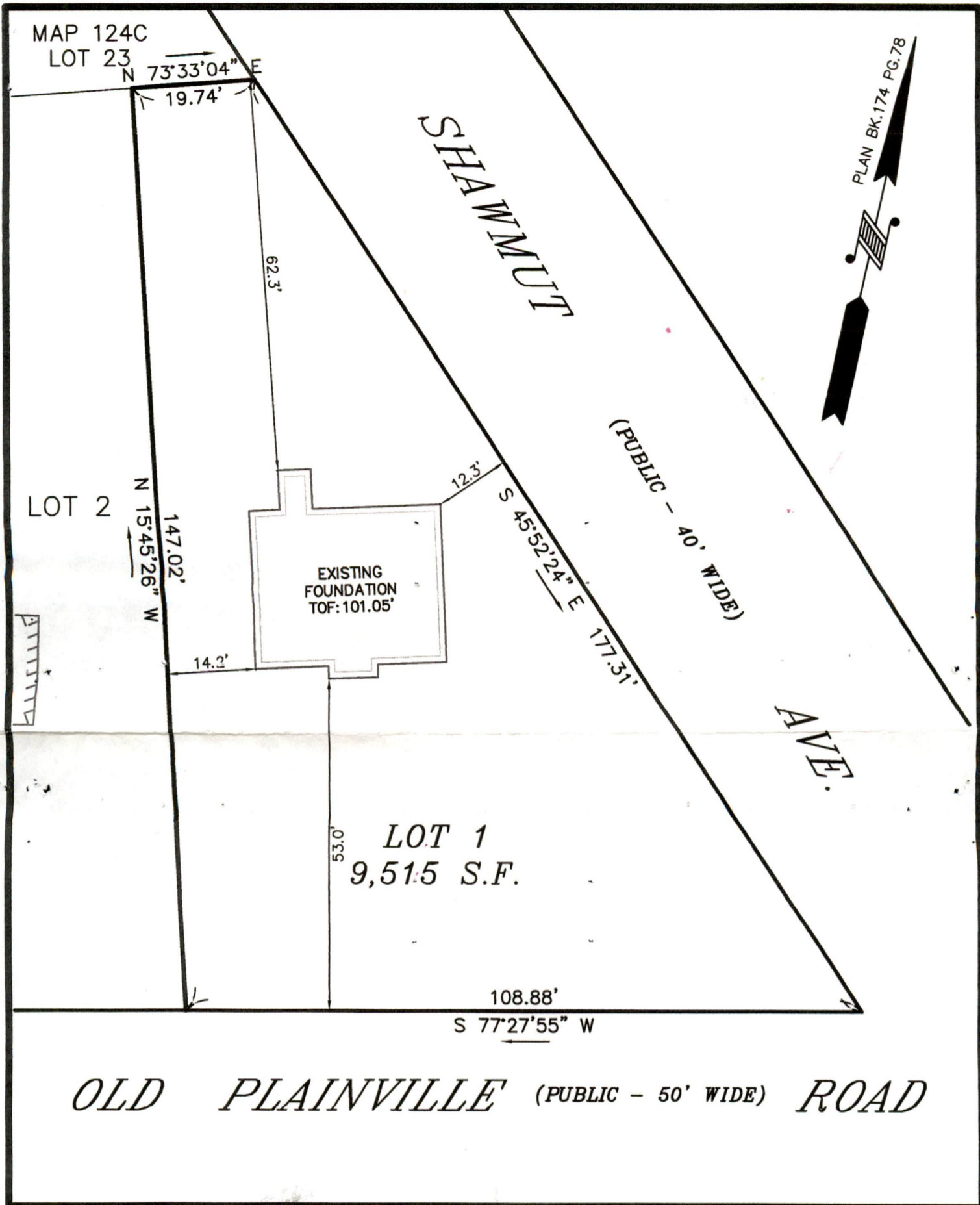

AS BUILT FOUNDATION PLAN - LOT 1

OLD PLAINVILLE RD.

IN

NEW BEDFORD, MA.

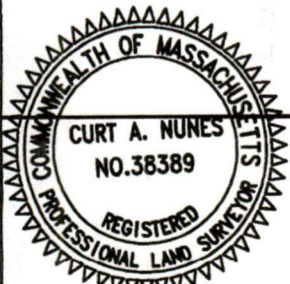

I CERTIFY THAT THE FOUNDATION SHOWN
HEREON, AS BUILT, CONFORMS TO THE CITY
OF NEW BEDFORD ZONING SETBACK
REQUIREMENTS.

PROFESSIONAL LAND SURVEYOR

02/08/17
DATE

DATE: FEB. 8, 2017

SCALE: 1" = 20'

ROMANELLI ASSOCIATES INC.
PROFESSIONAL LAND SURVEYORS

1162 Rockdale Ave. New Bedford, MA 02740
Phone (508) 995-0100 - (508) 995-6678
WWW.ROMANELLI-INC.COM



JN 17-011