

SERVICE 33898

NEW BEDFORD WATER WORKS

APPLICATION FOR SERVICE AND METER

NEW BEDFORD 4/22/14

I HEREBY ACKNOWLEDGE the receipt of a copy of the Regulations prescribed in the Ordinance of the City, for the use of Water and I request that the water may be furnished through a 1 1/2" inch water service meter at Johnny Cake Hill For Searmans Bethal

at such rates as may from time to time be established by the City.

I hereby agree to pay promptly the bill for the Service pipe laid down for my premises, and to pay all dues for water, and I agree to conform to the said Regulations and to all provisions of the Water Ordinances, until written notice is given by me or my agent to cut off the supply.

TELEPHONE 508 986 8128

Service laid Size and kind of pipe 1 1/2 Type K Copper

From _____ St. _____

Turned on _____ Meter Set Basement wall

Reading	Location
1. The first reading is the opening of the book, which describes the setting and the main characters.	Chapter 1, pages 1-10
2. The second reading is the first chapter, which describes the first day of the journey.	Chapter 2, pages 11-20
3. The third reading is the second chapter, which describes the second day of the journey.	Chapter 3, pages 21-30
4. The fourth reading is the third chapter, which describes the third day of the journey.	Chapter 4, pages 31-40
5. The fifth reading is the fourth chapter, which describes the fourth day of the journey.	Chapter 5, pages 41-50
6. The sixth reading is the fifth chapter, which describes the fifth day of the journey.	Chapter 6, pages 51-60
7. The seventh reading is the sixth chapter, which describes the sixth day of the journey.	Chapter 7, pages 61-70
8. The eighth reading is the seventh chapter, which describes the seventh day of the journey.	Chapter 8, pages 71-80
9. The ninth reading is the eighth chapter, which describes the eighth day of the journey.	Chapter 9, pages 81-90
10. The tenth reading is the ninth chapter, which describes the ninth day of the journey.	Chapter 10, pages 91-100

Building rates	Paid
1970	1970
1971	1971
1972	1972
1973	1973
1974	1974
1975	1975
1976	1976
1977	1977
1978	1978
1979	1979
1980	1980
1981	1981
1982	1982
1983	1983
1984	1984
1985	1985
1986	1986
1987	1987
1988	1988
1989	1989
1990	1990
1991	1991
1992	1992
1993	1993
1994	1994
1995	1995
1996	1996
1997	1997
1998	1998
1999	1999
2000	2000
2001	2001
2002	2002
2003	2003
2004	2004
2005	2005
2006	2006
2007	2007
2008	2008
2009	2009
2010	2010
2011	2011
2012	2012
2013	2013
2014	2014
2015	2015
2016	2016
2017	2017
2018	2018
2019	2019
2020	2020
2021	2021
2022	2022
2023	2023
2024	2024
2025	2025
2026	2026
2027	2027
2028	2028
2029	2029
2030	2030
2031	2031
2032	2032
2033	2033
2034	2034
2035	2035
2036	2036
2037	2037
2038	2038
2039	2039
2040	2040
2041	2041
2042	2042
2043	2043
2044	2044
2045	2045
2046	2046
2047	2047
2048	2048
2049	2049
2050	2050
2051	2051
2052	2052
2053	2053
2054	2054
2055	2055
2056	2056
2057	2057
2058	2058
2059	2059
2060	2060
2061	2061
2062	2062
2063	2063
2064	2064
2065	2065
2066	2066
2067	2067
2068	2068
2069	2069
2070	2070
2071	2071
2072	2072
2073	2073
2074	2074
2075	2075
2076	2076
2077	2077
2078	2078
2079	2079
2080	2080
2081	2081
2082	2082
2083	2083
2084	2084
2085	2085
2086	2086
2087	2087
2088	2088
2089	2089
2090	2090
2091	2091
2092	2092
2093	2093
2094	2094
2095	2095
2096	2096
2097	2097
2098	2098
2099	2099
2100	2100

Cost of Service \$57.00. CK # 301,9 Paid in full 4/22

Picked up Blank
P. *[Signature]*

DISPLAY PERMIT IN A CONSPICUOUS PLACE ON THE PREMISES



Commonwealth of Massachusetts

City of New Bedford

133 William Street New Bedford, MA 02740

WATER SERVICE PERMIT



Date: 8/17/2016

No. **W-16-7**

Permit Fee: \$560.00

Service Location: 15 JOHNNY CAKE HILL

Owner Name: NEW BEDFORD PORT SOCIETY

Owner Phone #: (508) 985-8128

Type of Occupancy: Municipal

Type of Work: Water - Domestic New 1 1/2"

Work Description: 1 1/2" copper pipe

p53 l153

type k copper

seamens bethel

water permit#33898

Contractor

Name: FARLAND CORPORATION INC Certificate #: 47544 Type of Business : DPI - Other

Address: 398 COUNTY ST City/Town/State: NEW BEDFORD MA Phone #: (508) 717-

Type of Service Pipe Size Trench Length: 0.00

Fire Service

Domestic Service

Estimated consumption of water

Estimated average daily consumption 0.00 gallons

Cross Connection? No

Estimated maximum day consumption 0.00 gallons

Right of Way? No

Are lawn sprinklers and/or lawn irrigation proposed on site? No

Meter Impact? No

Estimated fire flows required for the project site: 0.00

Street Opening Permit Required? No

Does the project require a fire suppression system? No

Required minimum static pressure for the proposed project site 0.00

Call Phone: (781) 942-9077 For Inspection

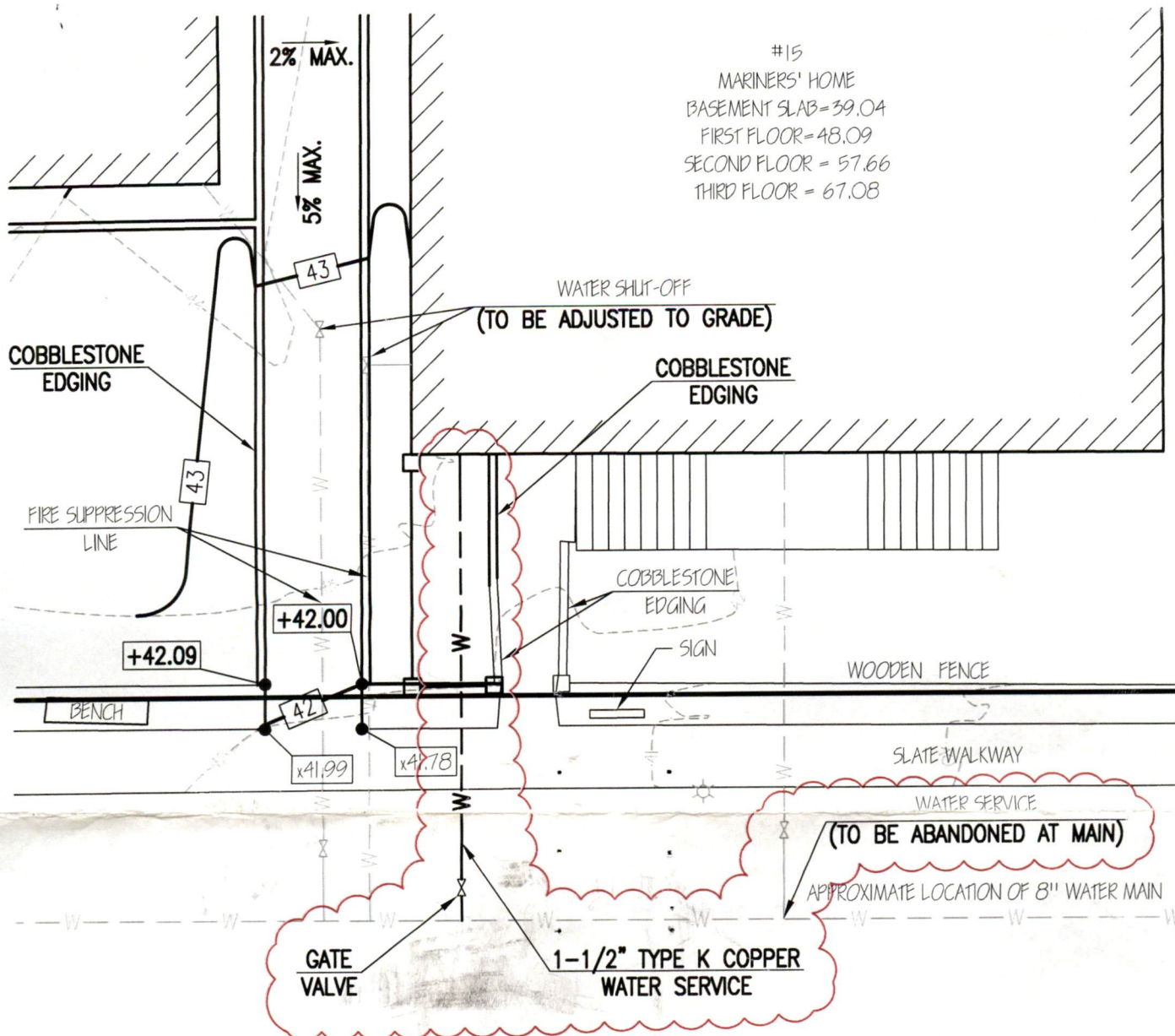

COPYRIGHT © 2016 FARLAND CORP. ALL RIGHTS RESERVED

NO PART OF THIS DOCUMENT MAY BE REPRODUCED, STORED IN A RETRIEVAL SYSTEM, OR TRANSMITTED IN ANY FORM OR BY ANY MEANS, ELECTRONIC, MECHANICAL, PHOTOCOPYING, RECORDING OR OTHERWISE, WITHOUT THE EXPRESS WRITTEN CONSENT OF FARLAND CORP.
ANY MODIFICATIONS MADE TO THIS DOCUMENT WITHOUT THE WRITTEN PERMISSION OF FARLAND CORP. SHALL RENDER IT INVALID AND UNUSABLE.

SKETCH PLAN - 1

15 JOHNNY CAKE HILL
ASSESSORS MAP 53 LOT 153
NEW BEDFORD, MASSACHUSETTS



www.FarlandCorp.com

401 COUNTY STREET
NEW BEDFORD, MA 02740
P.508.717.3479

OFFICES IN:

- TAUNTON
- MARLBOROUGH
- WARWICK, RI

PREPARED FOR:

J.M. BOOTH & ASSOCIATES INC.
47 N. SECOND STREET, 4TH FLOOR
NEW BEDFORD, MA 02740

SCALE: 1"=10'

JUNE 20, 2016

JOB NO: 14-059