

W-15-24.
SERVICE 33865

NEW BEDFORD WATER WORKS
APPLICATION FOR SERVICE AND METER

NEW BEDFORD

Expires 7/30/10
7/30/2015

I HEREBY ACKNOWLEDGE the receipt of a copy of the Regulations prescribed in the Ordinance of the City, for the use of Water, and I request that the water may be furnished through a

1" inch Copper meter at Ryan St (NS) 237' E x

Brownell Ave

picked up 1" meter blank

at such rates as may from time to time be established by the City.

I hereby agree to pay promptly the bill for the Service pipe laid down for my premises, and to pay all dues for water, and I agree to conform to the said Regulations and to all provisions of the Water Ordinances, until written notice is given by me or my agent to cut off the supply.

P. 38

L. 388

Sewer # 24448

TELEPHONE 774-263-1292

x. joaquinino Tereceira Construction

1 cookie way

S. 02748 Dorchester MA

Service laid _____ Size and kind of pipe _____

From _____

Turned on _____ Meter Set _____

Reading _____ Location _____

Building rates _____ Paid _____

Cost of Service chk # 198

31-727

\$495.00.

Paid Cedar well

FOR INSPECTION ONLY A 24 HOUR
NOTICE IS REQUIRED AND THE
CONTRACTOR/APPLICANT IS
REQUIRED TO NOTIFY THE D.P.L.
@ 508-991-6150
PERMIT EXPIRES 1 YEAR

Ryan St
P. 38 L.388

Service# 33865

1" Copper Service

N x S Line	Ryan St	13.0'
E x E line	Brownell St	231.0'
W x E line	Ryan St	6.0'
S x S line	House	58.7'

Main to property line 26.0'

Pipe inside property 66.0'

Curb stop on West line of house

N x bound stone 13.0'

N x 64 Snow Street service 52.0'

9/29/15 Service installed by R.J. Canessa
Inspected by Percy Reynolds.

DISPLAY PERMIT IN A CONSPICUOUS PLACE ON THE PREMISES



Commonwealth of Massachusetts

City of New Bedford

133 William Street New Bedford, MA 02740

WATER SERVICE PERMIT



Date: 8/24/2015

No. **W-15-24**

Permit Fee: \$495.00

Service Location: NS RYAN ST

Owner Name: TERCEIRA CONSTRUCTION LLC

Owner Phone #: (774) 263-1292

Type of Occupancy: Residential

Type of Work: Water - Domestic New 1"

Work Description: WATER SERVICE# 33865

P.38 L388

RYAN ST NS 237' E X BROWNELL AVE

1" COPPER SERVICE

Contractor

Name: _____ Certificate #: _____ Type of Business : _____

Address: _____ City/Town/State: _____ Phone #: _____

Type of Service Pipe Size Trench Length: **0.00**

Fire Service _____

Domestic Service _____

Estimated consumption of water

Estimated average daily consumption 0.00 gallons

Cross Connection? **No**

Estimated maximum day consumption 0.00 gallons

Right of Way? **No**

Are lawn sprinklers and/or lawn irrigation proposed on site? **No**

Meter Impact? **No**

Estimated fire flows required for the project site: 0.00

Street Opening Permit Required? **No**

Does the project require a fire suppression system? **No**

Required minimum static pressure for the proposed project site 0.00

Call Phone: (781) 942-9077 For Inspection

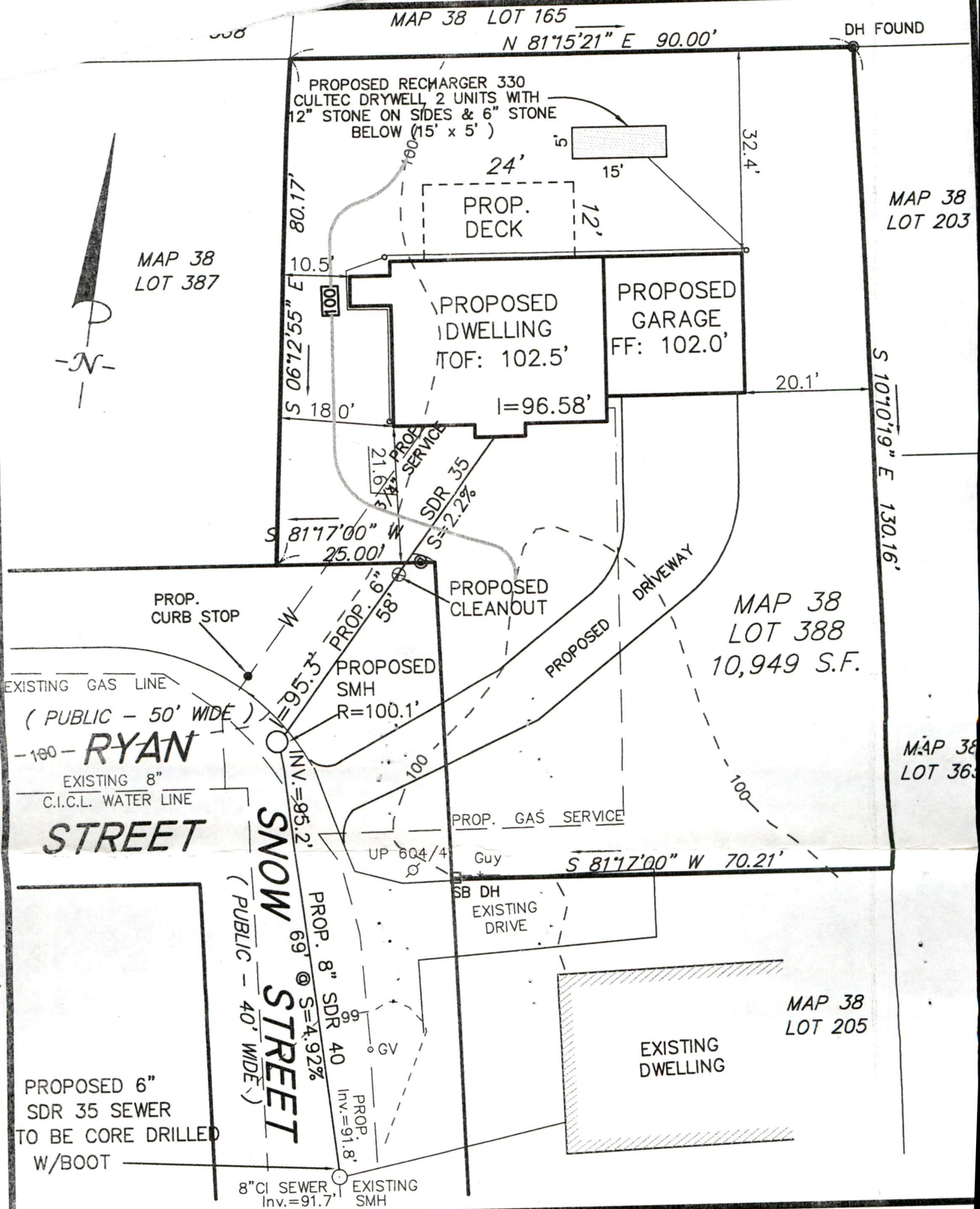

BUILDING PERMIT PLAN

RYAN STREET IN NEW BEDFORD, MA

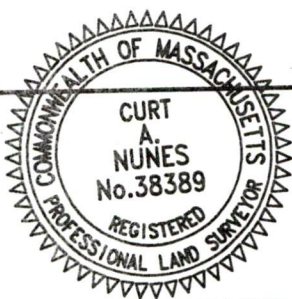

THIS PLAN IS BASED ON AN INSTRUMENT
SURVEY PERFORMED BY ROMANELLI
ASSOCIATES, INC. ON 4/9/15.

PROFESSIONAL LAND SURVEYOR

7/15/15
DATE

DATE: JULY 15, 2015

SCALE: 1"=40'

ROMANELLI ASSOCIATES INC.
PROFESSIONAL LAND SURVEYORS

4480 Acushnet Ave. New Bedford, MA 02745
Phone (508) 995-0100 - (508) 995-6678
WWW.ROMANELLI-INC.COM

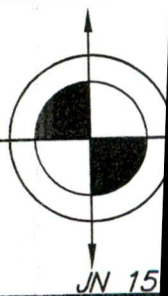

JN 15