

TW-14-8  
SERVICE 33810

NEW BEDFORD WATER WORKS  
APPLICATION FOR SERVICE AND METER

NEW BEDFORD 3/16/14

I HEREBY ACKNOWLEDGE the receipt of a copy of the Regulations prescribed in the Ordinance of the City, for the use of Water, and I request that the water may be furnished through a

1" inch copper meter at 131 Howe St. (W.S.) 365'

Sx Sauge St.

at such rates as may from time to time be established by the City.

I hereby agree to pay promptly the bill for the Service pipe laid down for my premises, and to pay all dues for water, and I agree to conform to the said Regulations and to all provisions of the Water Ordinances, until written notice is given by me or my agent to cut off the supply.

P. 81  
L. 163

low ~~large~~ Building  
x. [Signature]

Sewer permit # 21379

TELEPHONE (608) 789-9293 5 Kalife Dr. Farhove

Service laid 3/7/14 by R.J. Canessa Size and kind of pipe

From

Turned on

Meter Set

Reading

Location

Building rates

Paid

Cost of Service

\$ 495.00 - chkr # 30

Paid

31-727

FOR INSPECTION ONLY A 24 HOUR  
NOTICE IS REQUIRED AND THE  
CONTRACTOR/APPLICANT IS  
REQUIRED TO NOTIFY THE D.P.L.  
@ 508-991-6150  
PERMIT EXPIRES 1 YEAR

Couplings  
Picked up  
x,

5/12/14.

*[Handwritten signature]*

Rowe St (WS) 365' S x Sawyer St      Service #33810  
Plot 81   Lot 163

Measures to 1" curb stop

S x Sawyer St	360.0ft
N x Hydrant	314.0ft
E x W Line	3.0ft
S x N Line Building	36.0ft
N x S Line Building	11.0ft
House to box	31.0ft

Main to property line	7.0ft
Pipe inside property	30.0ft

Application Fee	\$350.00
Inspection	\$ 70.00
Turn on charge	\$ 45.00
Couplings	\$ 30.00
	<hr/>
	\$495.00

Owner:      Lou Kalife

Contractor:      R.J. Canessa

DISPLAY PERMIT IN A CONSPICUOUS PLACE ON THE PREMISES



Commonwealth of Massachusetts

# City of New Bedford

133 William Street New Bedford, MA 02740

## WATER SERVICE PERMIT



Date: 4/3/2014

No. **W-14-8**

Permit Fee: \$495.00

Service Location: WS ROWE ST

Owner Name: SIMMONS LEONARDSIMMONS

Owner Phone #: (508) 789-9293

Type of Occupancy: Residential

Type of Work: Water - Domestic New 1"

Work Description: Service #33810  
P81.  
L163  
  
Rowe St (WS) 365' S x Sawyer St  
  
1"Copper  
sewer permit# 24379

### Contractor

Name: Robert J. Canessa Certificate #: \_\_\_\_\_ Type of Business : \_\_\_\_\_

Address: P. O. Box 51643 City/Town/State: New Bedford MA Phone #: (508) 998-

Type of Service Pipe Size Trench Length: 0.00

Fire Service \_\_\_\_\_

Domestic Service \_\_\_\_\_

### Estimated consumption of water

Estimated average daily consumption 0.00 gallons

Cross Connection? **No**

Estimated maximum day consumption 0.00 gallons

Right of Way? **No**

Are lawn sprinklers and/or lawn irrigation proposed on site? **No**

Meter Impact? **No**

Estimated fire flows required for the project site: 0.00

Street Opening Permit Required? **No**

Does the project require a fire suppression system? **No**

Required minimum static pressure for the proposed project site 0.00

Call Phone: (781) 942-9077 For Inspection

City of New Bedford

WATER SUPPLY PERMIT



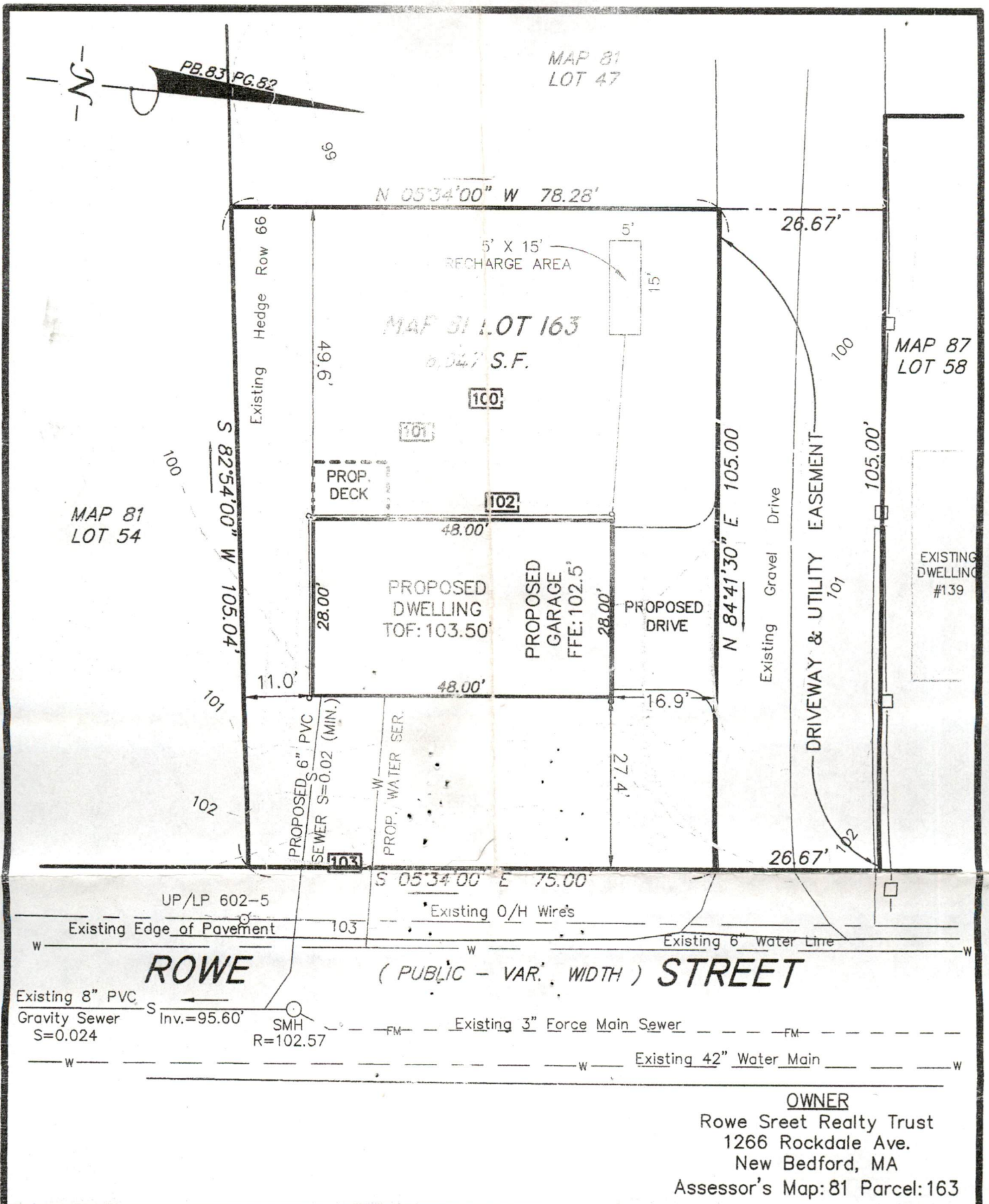

# BUILDING PERMIT PLAN - MAP 81 LOT 163

## ROWE STREET IN NEW BEDFORD, MA



THIS PLAN IS BASED ON AN INSTRUMENT SURVEY PERFORMED BY ROMANELLI ASSOCIATES, INC. ON 2/26/13.

*Alan Ewing* 3/18/13  
PROFESSIONAL ENGINEER DATE

DATE: MARCH 18, 2013

SCALE: 1" = 20'

ROMANELLI ASSOCIATES INC.

PROFESSIONAL LAND SURVEYORS

4480 Acushnet Ave. New Bedford, MA 02745

Phone (508) 995-0100 Fax (508) 995-0177

WWW.ROMANELLI-INC.COM



JN 12-023