

TW-12-49.
SERVICE 33771

NEW BEDFORD WATER WORKS

APPLICATION FOR SERVICE AND METER

NEW BEDFORD 12-12-12

I HEREBY ACKNOWLEDGE the receipt of a copy of the Regulations prescribed in the Ordinance of the City, for the use of Water, and I request that the water may be furnished through a

1 inch Domestic meter at 165 Turkika Place (WS)
one family dwelling Development

at such rates as may from time to time be established by the City.

I hereby agree to pay promptly the bill for the Service pipe laid down for my premises, and to pay all dues for water, and I agree to conform to the said Regulations and to all provisions of the Water Ordinances, until written notice is given by me or my agent to cut off the supply.

Sewer Permit # 24816
P 130 G L 215

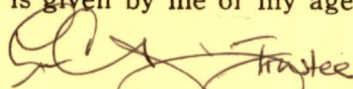
 Trustee

Whalers Woods Realty Trust
158 Charles McComb's Blvd.
New Bedford, MA 02745

TELEPHONE 508-995-8240

Service laid 12/13/2012 DW White

Size and kind of pipe 1" copper

From

Turned on

Meter Set

Reading

Location

inside cellar wall

Building rates

Paid

Cost of Service

\$49500

Check 5926

Paid

12/12/12

31-727

FOR INSPECTION ONLY A 24 HOUR
NOTICE IS REQUIRED AND THE
CONTRACTOR/APPLICANT IS
REQUIRED TO NOTIFY THE D.P.L.
@ 508-991-6150
PERMIT EXPIRES 1 YEAR

165 Tarkiln Place
Plot 130G Lot 215

Service #33771

Measures to 1" Curb Stop

S x Hydrant	52.8 ft.
E x W line Tarkiln Place	0.5 ft.
S x N line house	33.0 ft.
N x S line house	1.0 ft.
E x E line house	21.0 ft.

Main to Property Line	14.0 ft.
Pipe Inside Property	23.0 ft

Work done: December 13, 2012

Application Fee	\$350.00
Inspection	\$ 70.00
Couplings	\$ 30.00
Turn on charge	<u>\$ 45.00</u>
	\$495.00

Owner: Whalers Woods Realty Trust

Contractor: DW White

Picked up couplings

2/26/13

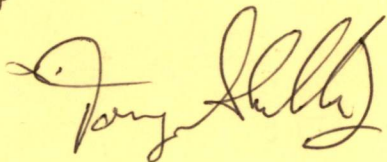

DISPLAY PERMIT IN A CONSPICUOUS PLACE ON THE PREMISES



Commonwealth of Massachusetts

City of New Bedford

133 William Street New Bedford, MA 02740

WATER SERVICE PERMIT



Date: 12/13/2012

No. **W-12-49**

Permit Fee: \$495.00

Service Location: WS TARKILN PL

Owner Name: CASTIGNETTI LEE JR

Owner Phone #: _____

Type of Occupancy: Residential

Type of Work: Water - Domestic New 1"

Work Description: INSTALLING 1 INCH DOMESTIC SERVICE @ 165 TARKILN PLACE - 1 FAMILY DWELLING

WATER SERVICE# 33771

Contractor

Name: DW White Certificate #: _____ Type of Business : _____

Address: 867 Middle Road City/Town/State: Acushnet MA Phone #: (508) 763-

Type of Service Pipe Size Trench Length: 0.00

Fire Service _____

Domestic Service _____

Estimated consumption of water

Estimated average daily consumption 0.00 gallons

Cross Connection? **No**

Estimated maximum day consumption 0.00 gallons

Right of Way? **No**

Are lawn sprinklers and/or lawn irrigation proposed on site? **No**

Meter Impact? **No**

Estimated fire flows required for the project site: 0.00

Street Opening Permit Required? **No**

Does the project require a fire suppression system? **No**

Required minimum static pressure for the proposed project site 0.00

GRANTED WITH THE USUAL CONDITIONS

Call Phone: (781) 942-9077 For Inspection

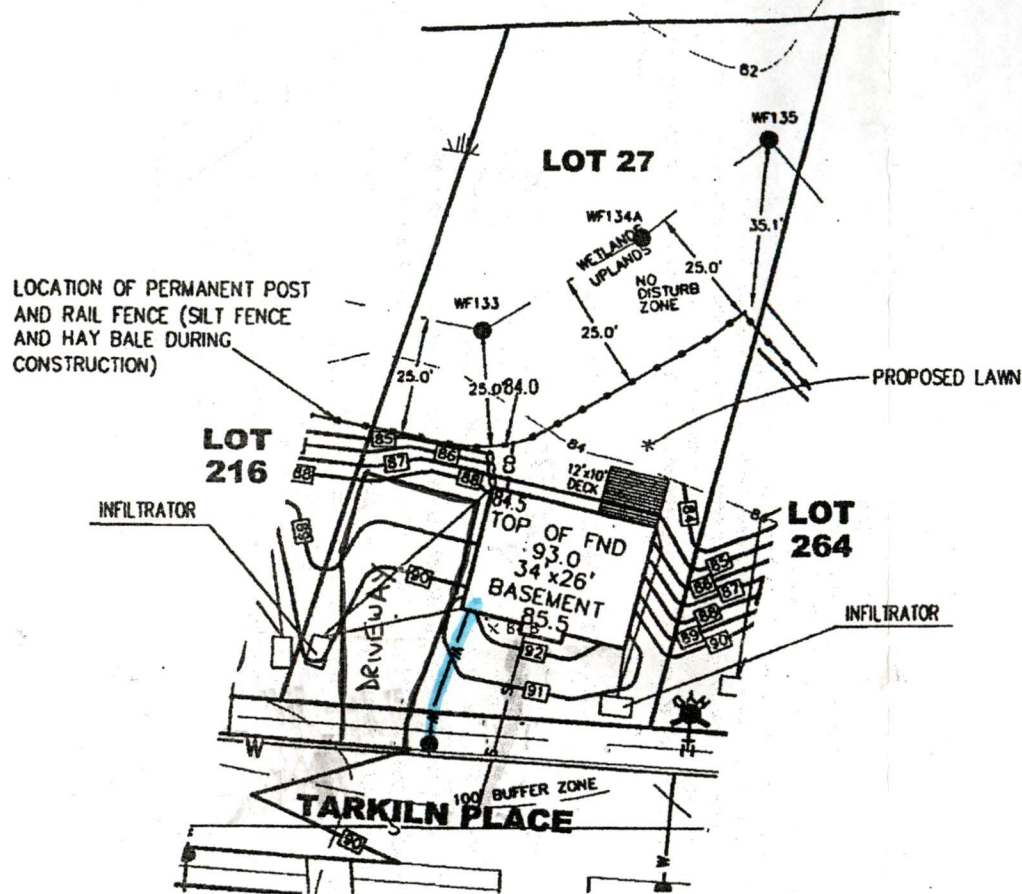

SITE GRADING & UTILITY PLAN

LEGEND

PROP. CONT.	— 89 —
EXIST. CONT.	— 80 —
PROP. STONE WALL	— ○ —
CELLAR DRAIN	— CD — CD
ROOF INFILTRATOR	— [] —
SEWER SERVICE	— S — S
WATER SERVICE	— W — W

REV. DATE DESCRIPTION

BY APP.

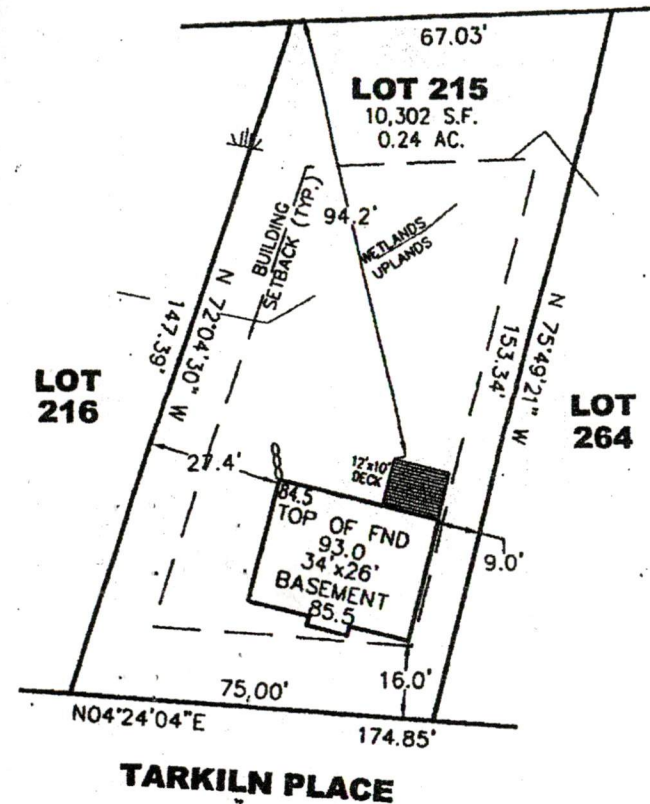

SITE LAYOUT PLAN

(TOTAL



SCALE: 1" = 30'
DATE: NOV. 6, 2012
DRAWN/DESIGNED BY: JLB
CHECKED/APPROVED BY: RJR
PROJECT NO. 3471501

DRAWING TITLE: ASSESSORS LOT 215 ON TARKILN PLACE
PROPOSED DWELLING
PROJECT: WHALERS' WOODS ESTATES
NEW BEDFORD, MASSACHUSETTS
CLIENT: WHALERS WOODS REALTY TRUST
NEW BEDFORD, MASSACHUSETTS

CIVIL ENGINEERING
LAND SURVEYING
ENVIRONMENTAL
ASSESSMENT

PRIME ENGINEERING

P.O. BOX 1
LAKEVILLE
TEL: 508
FAX: 508