

SERVICE 33769

# NEW BEDFORD WATER WORKS

## APPLICATION FOR SERVICE AND METER

NEW BEDFORD

9/19/2012 - STUB

I HEREBY ACKNOWLEDGE the receipt of a copy of the Regulations prescribed in the Ordinance of the City, for the use of Water, and I request that the water may be furnished through a

1" inch Copper meter at 19 Maddie Dr.

at such rates as may from time to time be established by the City.

I hereby agree to pay promptly the bill for the Service pipe laid down for my premises, and to pay all dues for water, and I agree to conform to the said Regulations and to all provisions of the Water Ordinances, until written notice is given by me or my agent to cut off the supply.

P. 136

L. 497

Calby Village

TELEPHONE

Service laid Size and kind of pipe 1" copper

From

Turned on Meter Set

Reading Location

Building rates Paid

Cost of Service fees to apply when connecting Paid

31-727

to stub

FOR INSPECTION ONLY A 24 HOUR  
NOTICE IS REQUIRED AND THE  
CONTRACTOR/APPLICANT IS  
REQUIRED TO NOTIFY THE D.P.L.  
@ 508-991-6150  
PERMIT EXPIRES 1 YEAR

Proposed 19 Maddie Drive  
Plot 136 Lot 497

Service #33769

Measures to 1" Curb Stop

W x W line Acushnet Ave	184.0 ft.
E x hydrant	181.0 ft.
S x N line Maddie Drive	1.8 ft.

Main to Property Line  
Pipe Inside Property

Note: new curb stop installed; raised 3' from existing curb stop.  
See attached sketch.

Service installed from Main to Curb Stop only.

Work done: September 19, 2012

Application Fee	\$
Inspection	\$
Couplings	\$
Turn on charge	\$
	\$

Owner: Colby Village

Contractor:

Ronald H. LaFelle  
Commissioner

**CITY OF NEW BEDFORD**  
Jonathan F. Mitchell, Mayor

Water  
Wastewater  
Highways  
Engineering  
Cemeteries

# WATER SERVICE REPORT

FOREMAN'S NAME: RONNIE AQUINO DATE: 9-20-12

LOCATION: LOT 3 Maddie Dr. SERVICE #                     

1. How did you find out about this break or leak? What time was it? \_\_\_\_\_

2. What time was service shut down? \_\_\_\_\_

3. What time was service turned back on? \_\_\_\_\_

4. What damage, if any, to adjacent properties did you observe? \_\_\_\_\_

5. Reason for dig-up? LOCATE, DIG & EXPOSE 1" C.S. 9' DEEP. RAISED  
C.S. TO 4' NEW BOX!

6. Was meter removed: \_\_\_\_\_ yes or no

If yes, meter # \_\_\_\_\_ Meter reading \_\_\_\_\_

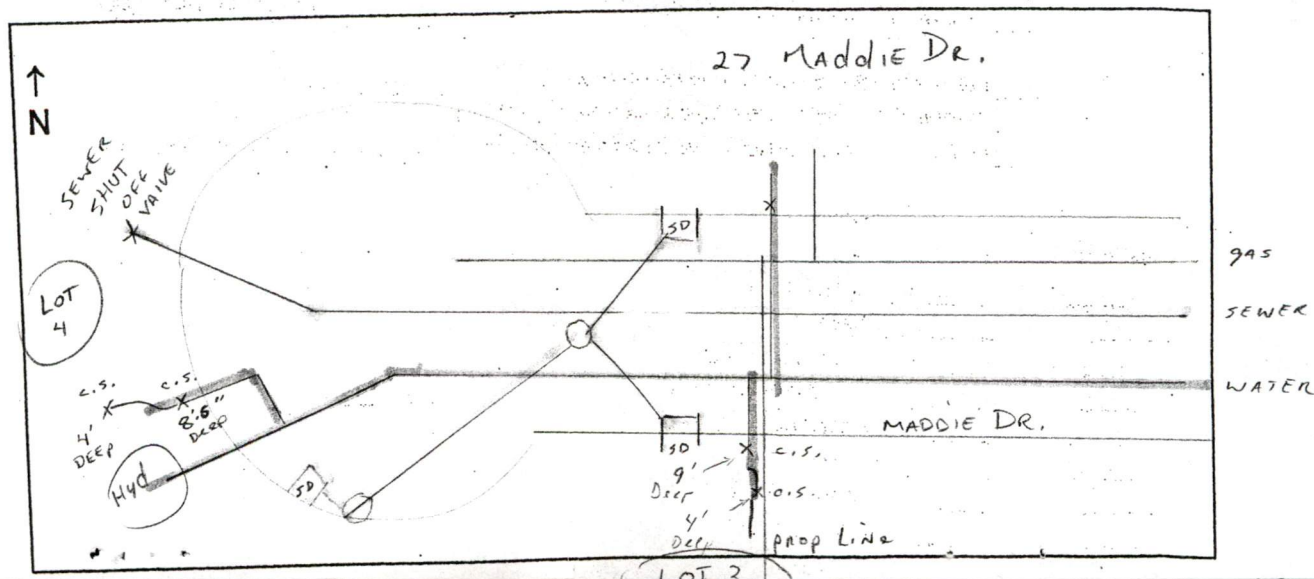



# WATER SERVICE REPORT

LABOR	NAME	REG HRS	OT HRS
CONSTRUCTION FOREMAN			
WORKING FOREMAN	RONNIE AGUIAR	8	
SPECIAL HMEO	MANNY WASHBURN	8	
PIPEFITTER	BRANDON DUARTE	8	
HMEO	FRANK PINTO	8	
MEO			
MAINTENANCE MAN			

EQUIPMENT	VEH. #	REG HRS	OT HRS
EXCAVATOR			
VACTOR			
BACKHOE	547	8	
DIG-UP VAN	520	8	
COMPRESSOR	136C	8	
TEN WHEEL DUMP			
SIX WHEEL DUMP			
ONE TON DUMP			
PICK-UP	600	8	

## STREET & SIDEWALK CUTS FOR CITY CONTRACTOR

STREET ASPHALT (9A)		X
SIDEWALK ASPHALT (4A)		X
SIDEWALK CEMENT (10A)		X
DRIVEWAY CEMENT (10B)		X
SIDEWALK - LOAM & SEED (10C)		X
INSTALL CURBING (30A)		FT
REMOVE CURBING (30D)		FT
RESET CURBING (30C)		FT

\_\_\_\_\_ RENEWED FROM MAIN TO A POINT \_\_\_\_\_ FT  
 \_\_\_\_\_ RENEWED FROM MAIN TO CURB STOP  
 \_\_\_\_\_ RENEWED FROM MAIN TO PROPERTY LINE  
 \_\_\_\_\_ RENEWED FROM MAIN TO INSIDE CELLAR \_\_\_\_\_ FT. INS. PROPERTY LINE  
 \_\_\_\_\_ RENEWED FROM 1/2" OUTSIDE CURB STOP TO A POINT \_\_\_\_\_ 9' FT  
 X \_\_\_\_\_ RENEWED FROM 1/2" OUTSIDE CURB STOP TO PROPERTY LINE  
 \_\_\_\_\_ RENEWED FROM 1/2" OUTSIDE CURB STOP TO INS. CELLAR \_\_\_\_\_ FT. INS. PROPERTY LINE

## MATERIALS

QUANTITY	SIZE	
9	1"	COPPER TUBING
1	1"	CURB STOP
	1"	CALDWELL STOP BOX → 1 ANOTHER BOTTOM SECTION
		" LEAD TO COPPER ADAPT.
		" COP TO COP CPLG., COMP.
		" FIG. 413
		" CORPORATION TAP
		" SERVICE SADDLE
		TAP REAMED

2075.75