

SERVICE 33768

# NEW BEDFORD WATER WORKS

## APPLICATION FOR SERVICE AND METER

NEW BEDFORD

9/19/2012 - STUB

I HEREBY ACKNOWLEDGE the receipt of a copy of the Regulations prescribed in the Ordinance of the City, for the use of Water, and I request that the water may be furnished through a

1 inch copper meter at 28 Maddie Drive

at such rates as may from time to time be established by the City.

I hereby agree to pay promptly the bill for the Service pipe laid down for my premises, and to pay all dues for water, and I agree to conform to the said Regulations and to all provisions of the Water Ordinances, until written notice is given by me or my agent to cut off the supply.

P. 136

L. 502

Colby Village

TELEPHONE

Service laid 9/19/12

Size and kind of pipe 1" copper

From

Turned on

Meter Set

Reading

Location

Building rates

Paid

Cost of Service

Paid

31-727

fees to apply when connecting  
to stub

FOR INSPECTION ONLY A 24 HOUR  
NOTICE IS REQUIRED AND THE  
CONTRACTOR/APPLICANT IS  
REQUIRED TO NOTIFY THE D.P.L.  
@ 508-991-6150  
PERMIT EXPIRES 1 YEAR

Proposed 28 Maddie Drive  
Plot 136 Lot 502

Service #33768

Measures to 1" Curb Stop

W x W line Acushnet Ave	252.0 ft.
E x hydrant	114.0 ft.
N x S line Maddie Dr	6.6 ft.

Main to Property Line  
Pipe Inside Property

Note: new curb stop installed; raised 4' from existing curb stop.  
See attached sketch.

Service installed from Main to Curb Stop only.

Work done: September 19, 2012

Application Fee	\$
Inspection	\$
Couplings	\$
Turn on charge	\$
	\$

Owner: Colby Village

Contractor:

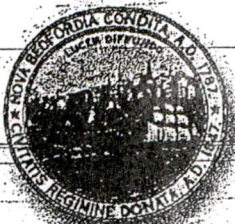

Department of Public Infrastructure

Ronald H. Lefebvre  
Commissioner

CITY OF NEW BEDFORD  
Jonathan F. Mitchell, Mayor

Water  
Wastewater  
Highways  
Engineering  
Cemeteries

WATER SERVICE REPORT

FOREMAN'S NAME: RONNIE AGUIAR DATE: 9-26-12

LOCATION: Lot 6 Maddie Dr. SERVICE # ?

1. How did you find out about this break or leak? What time was it? \_\_\_\_\_

2. What time was service shut down? \_\_\_\_\_

3. What time was service turned back on? \_\_\_\_\_

4. What damage, if any, to adjacent properties did you observe? \_\_\_\_\_

5. Reason for dig-up? LOCATE WATER SERVICE 7.5" DEEP OFFSET

FROM EXISTING C.S. 3' COPPER / RAISED WITH NEW C.S. TO 4.8" DEEP, ANOTHER 3' OF COPPER TO BRING IN OUT OF S/W

6. Was meter removed: \_\_\_\_\_ yes or no

If yes, meter # \_\_\_\_\_ Meter reading \_\_\_\_\_

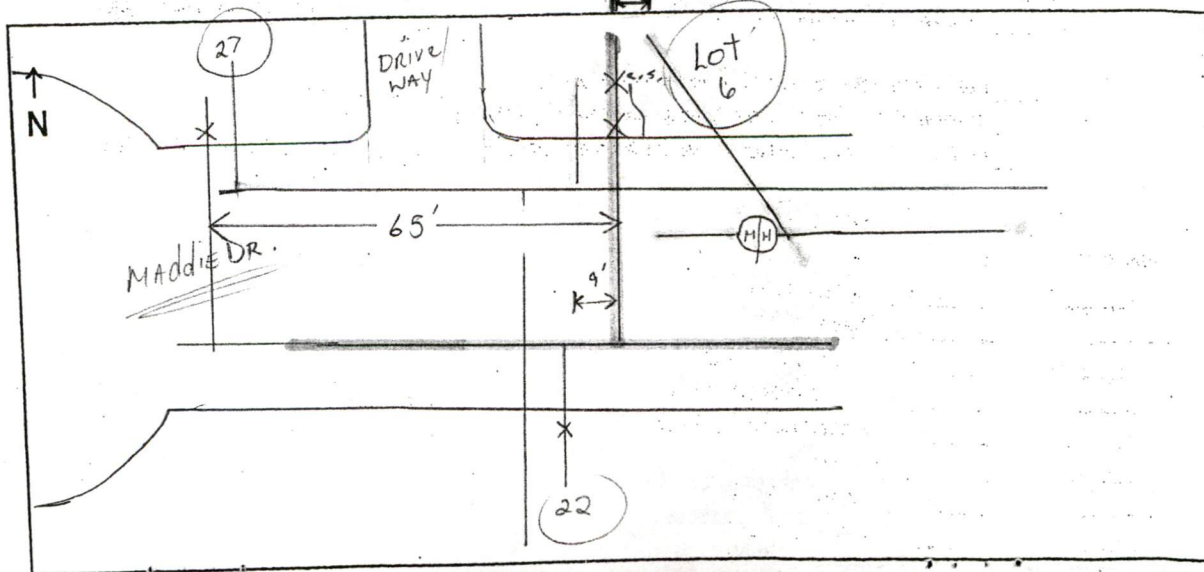



# WATER SERVICE REPORT

LABOR	NAME	REG HRS	OT HRS
CONSTRUCTION FOREMAN			
WORKING FOREMAN	RONNIE A. VIGOR	3	3
SPECIAL HMO	NANNY HARBURN	3	3
PIPEFITTER	FRANK PINTO	3	3
HMO			
MEO			
MAINTENANCE MAN			

EQUIPMENT	VEH. #	REG HRS	OT HRS
EXCAVATOR			
TRACTOR			
BACKHOE	547	3	3
DIG-UP VAN	520	3	3
COMPRESSOR	136C	3	3
TEN WHEEL DUMP			
SIX WHEEL DUMP			
ONE TON DUMP			
PICK-UP	600	3	3

## STREET & SIDEWALK CUTS FOR CITY CONTRACTOR

STREET ASPHALT (9A)		X	
SIDEWALK ASPHALT (4A)		X	
SIDEWALK CEMENT (10A)		X	
DRIVEWAY CEMENT (10B)		X	
SIDEWALK - LOAM & SEED (10C)		X	
INSTALL CURBING (30A)		FT	
REMOVE CURBING (30D)		FT	
RESET CURBING (30C)	NEED TO RESET CURBING	40'	FT

\_\_\_\_\_ RENEWED FROM MAIN TO A POINT \_\_\_\_\_ FT  
 \_\_\_\_\_ RENEWED FROM MAIN TO CURB STOP  
 \_\_\_\_\_ RENEWED FROM MAIN TO PROPERTY LINE  
 \_\_\_\_\_ RENEWED FROM MAIN TO INSIDE CELLAR \_\_\_\_\_ FT. INS. PROPERTY LINE  
 \_\_\_\_\_ RENEWED FROM 1/2" OUTSIDE CURB STOP TO A POINT \_\_\_\_\_ FT  
 \_\_\_\_\_ RENEWED FROM 1/2" OUTSIDE CURB STOP TO PROPERTY LINE  
 \_\_\_\_\_ RENEWED FROM 1/2" OUTSIDE CURB STOP TO INS. CELLAR \_\_\_\_\_ FT. INS. PROPERTY LINE

## MATERIALS

QUANTITY	SIZE	
6' FT	1"	" COPPER TUBING
1	1"	" CURB STOP
	1	CALDWELL STOP BOX
		" LEAD TO COPPER ADAPT.
		" COP TO COP CPLG., COMP.
		" FIG. 413
		" CORPORATION TAP
		" SERVICE SADDLE
		TAP REAMED

802.96