

SERVICE 33755

NEW BEDFORD WATER WORKS

APPLICATION FOR SERVICE AND METER

NEW BEDFORD

10/9/12

I HEREBY ACKNOWLEDGE the receipt of a copy of the Regulations prescribed in the Ordinance of the City, for the use of Water, and I request that the water may be furnished through a

1" inch copper service meter at (E.S.) #2000 St 130 ft. Sx Sawyer.
Garage unit/ office space above

at such rates as may from time to time be established by the City.

I hereby agree to pay promptly the bill for the Service pipe laid down for my premises, and to pay all dues for water, and I agree to conform to the said Regulations and to all provisions of the Water Ordinances, until written notice is given by me or my agent to cut off the supply.

FOR INSPECTION ONLY A 24 HOUR
NOTICE IS REQUIRED AND THE
CONTRACTOR/APPLICANT IS
REQUIRED TO NOTIFY THE D.P.L.
@ 508-991-6150
PERMIT EXPIRES 1 YEAR

p. 92
L. 292
Sewer permit
TELEPHONE 508-995-0908

Elisario Reis
[Signature]

Service laid 10/15/2012 by RJ Canessa Size and kind of pipe 1" Copper

From

Turned on

Meter Set

Reading

Location

inside utility closet

Building rates

Paid

Cost of Service

Paid

31-727

\$495.00 check # 3984

20 Jean St
Plot 92 Lot 292

Service #33755

Measures to 1" Curb Stop

S x S line Sawyer St	123.0 ft.
W x E line Jean St	5.0 ft.
N x S line Building	25.0 ft.
S x N line Building	3.0 ft.
W x W line Building	52.5 ft.

Main to Property Line	26.0 ft.
Pipe Inside Property	50.0 ft.

Note: Tap is S x Sawyer 123.5 ft.

Work done: October 15, 2012

Application Fee	\$350.00
Inspection	\$ 70.00
Couplings	\$ 30.00
Turn on charge	<u>\$ 45.00</u>
	\$ 495.00

Owner: Elisario Reis

Contractor: RJ Canessa

Picked up couplings

10/22/12

Elisario Reis

R.J. Canessa Excavation
P.O. Box 51643
New Bedford Ma 02745
Telephone (508) 998-3404
Fax (508) 998-3404
E-mail rcanessa964@comcast.net

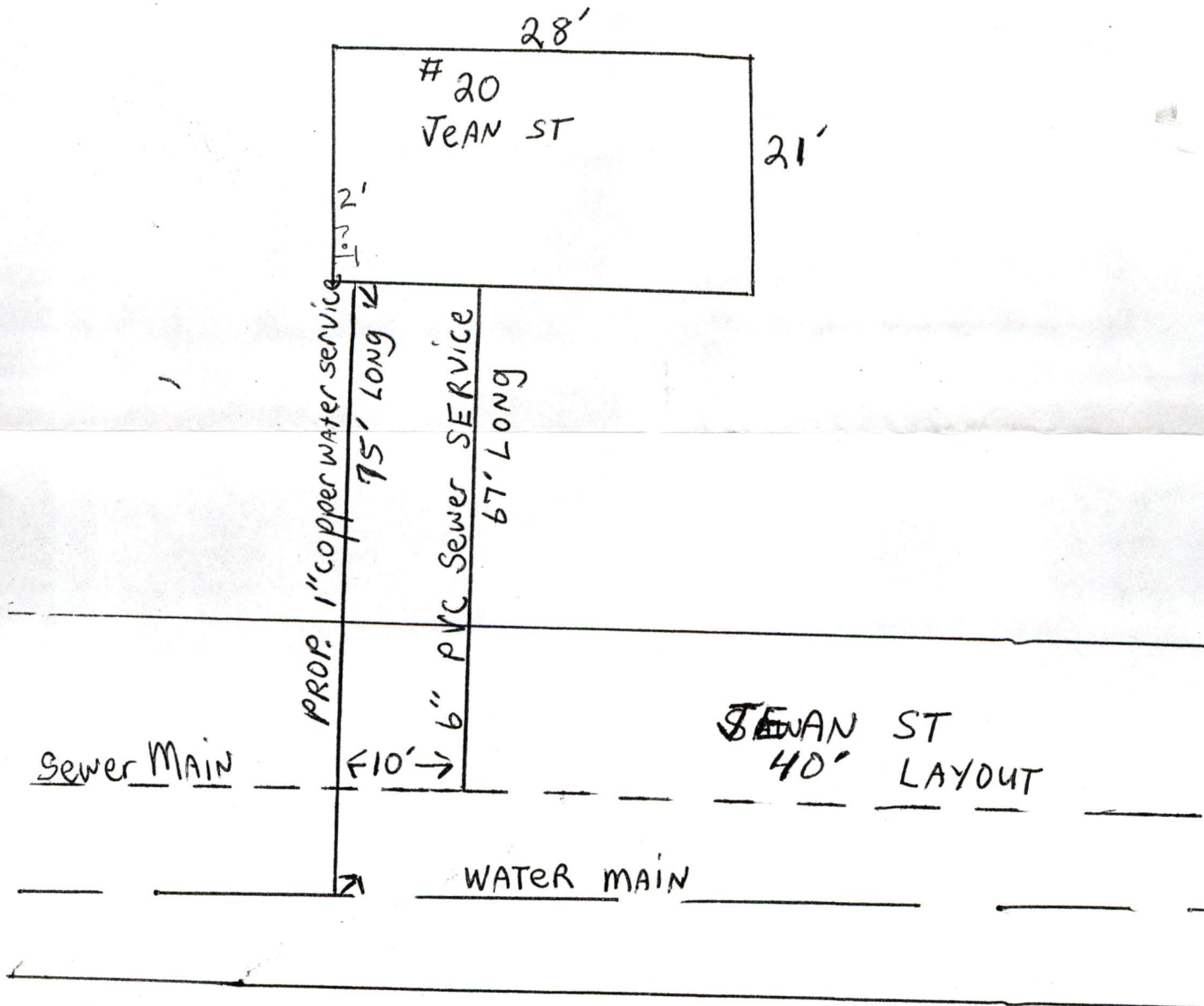

DISPLAY PERMIT IN A CONSPICUOUS PLACE ON THE PREMISES



Commonwealth of Massachusetts

City of New Bedford

133 William Street New Bedford, MA 02740

WATER SERVICE PERMIT



Date: 10/9/2012

No. **W-12-38**

Permit Fee: \$495.00

Service Location: 20 JEAN ST

Owner Name: E REIS PAINTNG CONTRACTORS

Owner Phone #: _____

Type of Occupancy: Residential

Type of Work: Water - Domestic New 1"

Work Description: E.S. X JEAN ST 130 FT S X SAWYER 1" COPPER SERVICE - GARAGE UNIT/OFFICE SPACE ABOVE

Contractor

Name: Robert J. Canessa Certificate #: _____ Type of Business : _____

Address: P. O. Box 51643 City/Town/State: New Bedford MA Phone #: (508) 998-

Type of Service Pipe Size Trench Length: 0.00

Fire Service _____

Domestic Service _____

Estimated consumption of water

Estimated average daily consumption 0.00 gallons

Cross Connection? No

Estimated maximum day consumption 0.00 gallons

Right of Way? No

Are lawn sprinklers and/or lawn irrigation proposed on site? No

Meter Impact? No

Estimated fire flows required for the project site: 0.00

Street Opening Permit Required? No

Does the project require a fire supression system? No

Required minimum static pressure for the proposed project site 0.00

GRANTED WITH THE USUAL CONDITIONS

COMMISSIONER

Call Phone: (781) 942-9077 For Inspection



Commonwealth of Massachusetts

CITY OF NEW BEDFORD

City Hall, Room 308, 133 William Street New Bedford, MA 02740 (508) 979-1540



BUILDING PERMIT

9/24/2012

No. B-12-1593

MSBC Sect. 110.14 - Any permit issued shall be deemed abandoned and invalid unless the work authorized by it shall have been commenced within six (6) months after its issuance.

FEE PAID: **\$75.00**

ParcelID **92-292**

This certifies that Eli Reis

Contractor Lic. # _____

owner/contractor has permission to: Change of Tenant - 75.00

on: 20 JEAN ST

Providing that the person accepting this permit shall in every respect conform to the terms of application therefore on file in this office; to the provisions of the statute of the Commonwealth and to the by-laws of the City of New Bedford relating to the inspection, erection, enlarging, altering, raising, moving, repairing, or tearing down of a building.

Permit is issued subject to the following special requirements: (Restrictions)

CITY DEPARTMENT/COMMISSION COMMENTS

BUILDING DEPARTMENT COMMENTS

The following department/commission has expressed concern about the issuance of this permit. You are advised to contact that agency and resolve this matter.

Department/Commission: _____

YOUR AREA INSPECTOR IS: Mussie Gizaw

Tel. (508) 979-1540 Between 8:00am - 9:00am

**NOTICE: NOTIFY INSPECTOR 48 HOURS IN
ADVANCE OF APPLYING SHEATHING OR LATHING**

OCCUPANCY PERMIT REQUIRED BEFORE OCCUPANCY

No Building or Structure shall be used or occupied until the Certificate of Use and Occupancy shall have been issued by the Building Commissioner - MSBC, Sect. 120.1

This Card Must Be Displayed in a Conspicuous Place on the Premises and Not Torn Down or Removed Until Completion of Work

SUBJECT TO MASSACHUSETTS
STATE BUILDING CODE

Building Commissioner

Plan Review Comments: :