

SERVICE 33630

NEW BEDFORD WATER WORKS

APPLICATION FOR SERVICE AND METER

NEW BEDFORD

7/7/10

I HEREBY ACKNOWLEDGE the receipt of a copy of the Regulations prescribed in the Ordinance of the City, for the use of Water, and I request that the water may be furnished through a

1 inch City meter at one family home

952 Peckham Rd (SS) 460' +/- EX ACUSHNET AVE

at such rates as may from time to time be established by the City.

I hereby agree to pay promptly the bill for the Service pipe laid down for my premises, and to pay all dues for water, and I agree to conform to the said Regulations and to all provisions of the Water Ordinances, until written notice is given by me or my agent to cut off the supply.

Sewer Permit # 24200
P 136 L 67

J. S. T. Home Builders LLC for
owner Luis A Melo

Roadway under moratorium -

TELEPHONE 508-951-7558 P.O. Box 70636
Stipulations as follows Dartmouth, MA

Service laid 7/22/2010

Size and kind of pipe

1" copper
* water & sewer 10' apart - blowable fill use
curb to curb.

* From Peckham Rd. - must pave additional 5' on either side of Trench St.

Turned on

Meter Set 1

Reading

Location

inside cellar wall

Building rates

Paid

Cost of Service

495.00

Paid

31-727

10/26/10 - picked up 1" couplings

Peckham Rd. (ss) 460' E x Acushnet Ave.
(Plot 136 Lot 67)

Service #33630

Measures to 1" Curb Stop

W x W line Upton St. (Acushnet) 102.0 ft.
E x E line #960 Peckham Rd. 56.0 ft.
N x S line House 7.0 ft.
N x N line House 147.0 ft.

Main to Property Line 14.0 ft.
Pipe Inside Property 154.0 ft.

Note: Service runs 9.5 ft W x W line of
#948 Peckham Rd. Garage

Work done: July 22, 2010

Application Fee	\$ 350.00
Inspection	\$ 70.00
Couplings	\$ 30.00
Turn on charge	<u>\$ 45.00</u>
	\$ 495.00

Owner: Luis Melo

Contractor: RJ Canessa

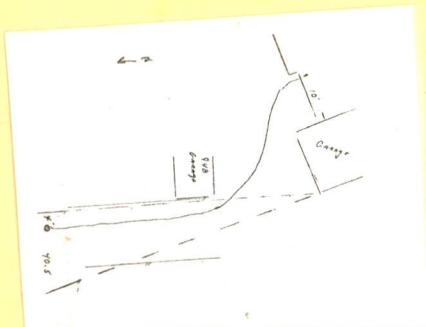



CITY OF NEW BEDFORD MASSACHUSETTS

D.P.I. -Engineering Division

1105 Shawmut Ave.

New Bedford, Ma. 02746

Tel: 508-991-6150

Fax: 508-991-6152

Ronald Labelle
Commissioner

Duarte M. Andrade
Acting City Engineer

To Whom It May Concern:

I Luiz A Melo
(Name)

P.O. Box 20636 Dartmouth, Ma. 02747
(Mailing Address) being

Owner of property located at Peckham R.R. New Bedford

Plot 136, Lot 67, hereby agree to allow ST Home builders
(Name)

PO Box 80038, to act on my behalf including affixing my
(Mailing Address)

signature in securing permit for:

☒ Sewer/Drain Service Permits
☒ Water Service Permits
☒ Driveway Installation Permits
☐ Sidewalk Installation Permits

I further agree to conform to, and abide by, All City rules and ask regulations applicable to the permit (s) being applied for:

Name Luiz A Melo
Signature

P.O. Box 20636
Address

7-7-10 Date 508-991-7558 Telephone number

CITY OF NEW BEDFORD
INSPECTIONAL SERVICES
APPLICATION FOR BUILDING PERMIT
DEPARTMENT/COMMISSION REVIEW

5504-10

Received

JUN 16 2010

The attached Application for the Building Permit has been submitted to the Building Department and is requested for the following location:

PLOT 136 LOT 67 NO. 0 ^{TO BE DETERMINED} STREET Peckham RD (S.S.) 460 E. X ACUSHNET AVE.

BY: LPT Har BID On behalf of the owner Melo

Due to the type of construction proposed by this application the Inspectional Superintendent has determined that this application for Building Permit should be reviewed by the departments and/or commissions indicated below. Plans and specifications accompanying this application are available for review in the Inspectional Services Department. After you have reviewed this application and the submitted building plans, please provide your comments in the space provided below attaching additional information as necessary and return this form to the Inspectional Services Department no later than

A.S.A.P. This review form must be signed by a person authorized to conduct review on behalf of your Department or Commission.

REVIEW REQUESTED BY THE FOLLOWING CITY DEPARTMENTS

<input type="checkbox"/> AIRPORT COMMISSION OFFICE	<input type="checkbox"/> INSPECTIONAL SERVICES	<input type="checkbox"/> DPI (WATER)
<input type="checkbox"/> ASSESSOR'S DEPARTMENT	<input type="checkbox"/> HEALTH	
<input type="checkbox"/> ENVIRONMENTAL STEWARDSHIP (CONSERVATION)	<input type="checkbox"/> WIRE	
<input type="checkbox"/> HISTORICAL COMMISSION	<input type="checkbox"/> PLUMBING	
<input checked="" type="checkbox"/> ENGINEERING	<input type="checkbox"/> OTHER	
<input type="checkbox"/> TREASURES OFFICE	<input type="checkbox"/> PLANNING DEPARTMENT	

DEPARTMENT/COMMISSION REVIEW COMMENTS

REVIEWED SUBMITTED BUILDING PLANS ☐ YES ☐ NO
COMMENTS:

RECOMMENDED ACTION

RECOMMENDED BUILDING PERMIT BE ☐ APPROVED ☐ REJECTED

☒ APPROVED CONDITIONALLY roadway paved last year, under moratorium stipulation
CONDITIONS: On wtr. & sewer installed in new roadway (rain 10' apart), must
use flowable fill, must pave 5' additional on either side of trench from
curb to curb and must use infrared joints/seams, must contact
Engineering for an address once home is framed so address can be assigned.
Must provide plan which permits in DPI showing storm water mitigation system; sewer
IF RECOMMENDATION OF PERMIT REJECTION IS MADE, CITE SPECIFIC REASONS & water
PERTINENT LAW service
connections.

Chas. Rosa

DPI - Engg.

6/16/2010