

SERVICE 33589

NEW BEDFORD WATER WORKS
APPLICATION FOR SERVICE AND METER

385 Middle St.

NEW BEDFORD

2/24/10

I HEREBY ACKNOWLEDGE the receipt of a copy of the Regulations prescribed in the Ordinance of the City, for the use of Water, and I request that the water may be furnished through a

1 1/2 inch City meter at Chancery St - Housing Bldg # 2
E.S. Chancery St. - 250' S x Kempton St - United front

at such rates as may from time to time be established by the City.

I hereby agree to pay promptly the bill for the Service pipe laid down for my premises, and to pay all dues for water, and I agree to conform to the said Regulations and to all provisions of the Water Ordinances, until written notice is given by me or my agent to cut off the supply.

Sewer Permit # 24174
P 51 L 72

Charles Kourafas

PORT United Front Nine LLC
40 COURT ST, Suite 650
BOSTON, MA 02108

TELEPHONE ~~508-997-4800~~

Service laid

4/20/200

Size and kind of pipe

1 1/2" copper

From

Chancery St.

St.

Turned on

Meter Set

Reading

Location

inside cellar wall

Building rates

Paid

Cost of Service

\$560.00

Paid

31-727

385 Middle St.
(Plot 51 Lot 72)

Service #33589

Measures to 1 1/2" Curb Stop

N x N line Middle St.	94.0 ft.
S x S line Kempton St. (East)	207.0 ft.
W x E line Chancery St.	5.0 ft.
N x N line Bldg 2	4.0 ft.
N x S line Bldg 2	69.0 ft.
W'x W line Bldg	18.0 ft.
Main to Property Line	12.0 ft.
E x W line Chancery St.	
Pipe Inside Property	32.0 ft.

Note: 4" Gas Main – 2 ft E x Curb Stop

Work done: April 20, 2010

Application Fee	\$ 350.00
Inspection	\$ 70.00
Couplings	\$ 95.00
Turn on charge	<u>\$ 45.00</u>
	\$ 560.00

Owner: POAH – United Front Nine, LLC

Contractor: WC Smith

NAMES of COMPLETED BUILDINGS NEW

pencil = old building name

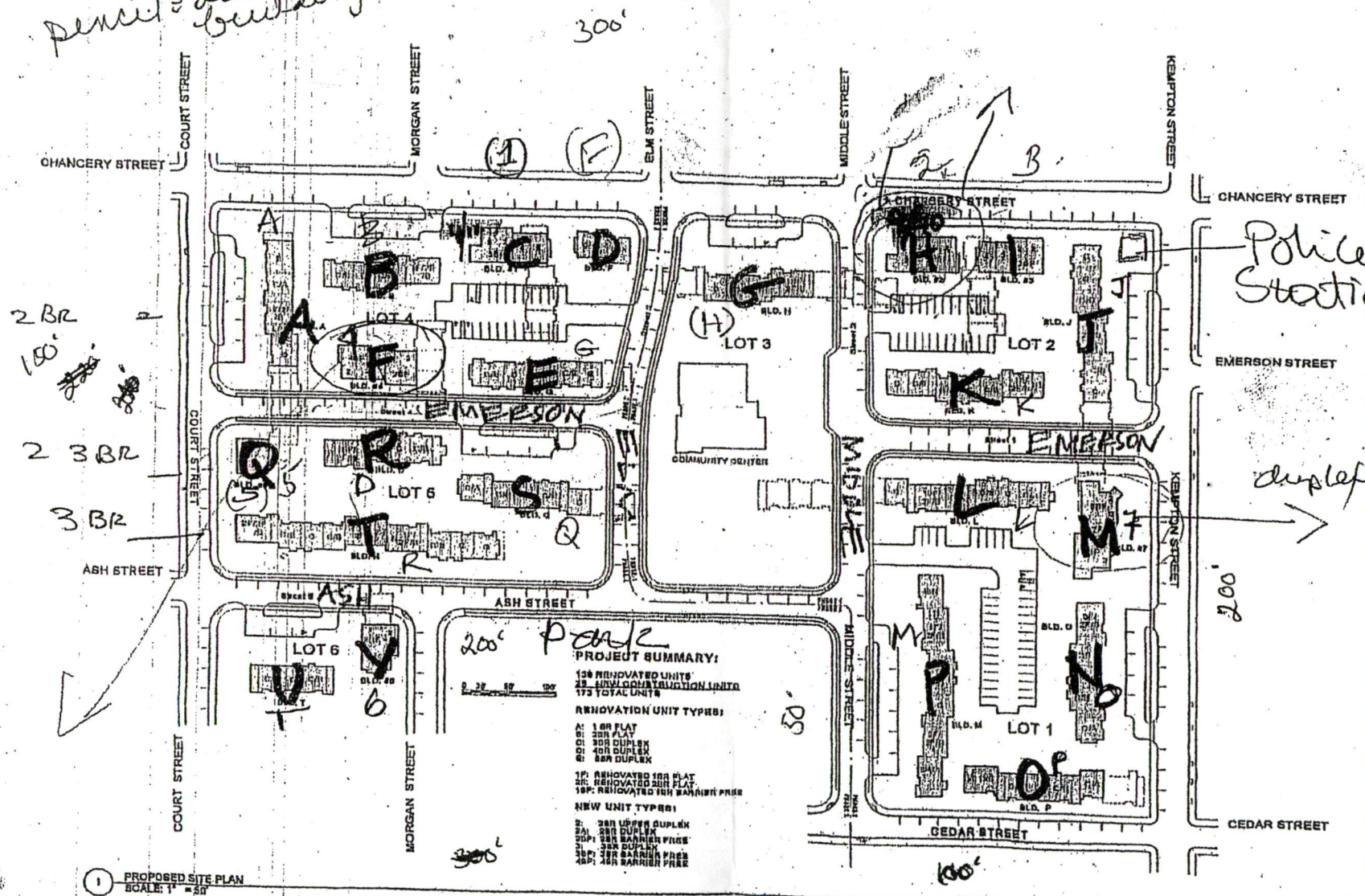

UNITED FRONT
HOMES

NEW BEDFORD, MA

PRESERVATION OF
AFFORDABLE HOUSING

Architecture
Urban Design
Environmental
Planning

I.C.O.N.

38 Chauncy Street
Boston, MA 02111
617-481-3333
www.iconhsh.com

CONSULTANT

Police
Station

EMERSON STREET

duplex

200'

LOT 1

LOT 2

LOT 3

LOT 4

LOT 5

LOT 6

LOT 7

LOT 8

LOT 9

LOT 10

LOT 11

LOT 12

LOT 13

LOT 14

LOT 15

LOT 16

LOT 17

LOT 18

LOT 19

LOT 20

LOT 21

LOT 22

LOT 23

LOT 24

LOT 25

LOT 26

LOT 27

LOT 28

LOT 29

LOT 30

LOT 31

LOT 32

LOT 33

LOT 34

LOT 35

LOT 36

LOT 37

LOT 38

LOT 39

LOT 40

LOT 41

LOT 42

LOT 43

LOT 44

LOT 45

LOT 46

LOT 47

LOT 48

LOT 49

LOT 50

LOT 51

LOT 52

LOT 53

LOT 54

LOT 55

LOT 56

LOT 57

LOT 58

LOT 59

LOT 60

LOT 61

LOT 62

LOT 63

LOT 64

LOT 65

LOT 66

LOT 67

LOT 68

LOT 69

LOT 70

LOT 71

LOT 72

LOT 73

LOT 74

LOT 75

LOT 76

LOT 77

LOT 78

LOT 79

LOT 80

LOT 81

LOT 82

LOT 83

LOT 84

LOT 85

LOT 86

LOT 87

LOT 88

LOT 89

LOT 90

LOT 91

LOT 92

LOT 93

LOT 94

LOT 95

LOT 96

LOT 97

LOT 98

LOT 99

LOT 100

LOT 101

LOT 102

LOT 103

LOT 104

LOT 105

LOT 106

LOT 107

LOT 108

LOT 109

LOT 110

LOT 111

LOT 112

LOT 113

LOT 114

LOT 115

LOT 116

LOT 117

LOT 118

LOT 119

LOT 120

LOT 121

LOT 122

LOT 123

LOT 124

LOT 125

LOT 126

LOT 127

LOT 128

LOT 129

LOT 130

LOT 131

LOT 132

LOT 133

LOT 134

LOT 135

LOT 136

LOT 137

LOT 138

LOT 139

LOT 140

LOT 141

LOT 142

LOT 143

LOT 144

LOT 145

LOT 146

LOT 147

LOT 148

LOT 149

LOT 150

LOT 151

LOT 152

LOT 153

LOT 154

LOT 155

LOT 156

LOT 157

LOT 158

LOT 159

LOT 160

LOT 161

LOT 162

LOT 163

LOT 164

LOT 165

LOT 166

LOT 167

LOT 168

LOT 169

LOT 170

LOT 171

LOT 172

LOT 173

LOT 174

LOT 175

LOT 176

LOT 177

LOT 178

LOT 179

LOT 180

LOT 181

LOT 182

LOT 183

LOT 184

LOT 185

LOT 186

LOT 187

LOT 188

LOT 189

LOT 190

LOT 191

LOT 192

LOT 193

LOT 194

LOT 195

LOT 196

LOT 197

LOT 198

LOT 199

LOT 200

LOT 201

LOT 202

LOT 203

LOT 204

LOT 205

LOT 206

LOT 207

LOT 208

LOT 209

LOT 210

LOT 211

LOT 212

LOT 213

LOT 214

LOT 215

LOT 216

LOT 217

LOT 218

LOT 219

LOT 220

LOT 221

LOT 222

LOT 223

LOT 224

LOT 225

LOT 226

LOT 227

LOT 228

LOT 229

LOT 230

LOT 231

LOT 232

LOT 233

LOT 234

LOT 235

LOT 236

LOT 237

LOT 238

LOT 239

LOT 240

LOT 241

LOT 242

LOT 243

LOT 244

LOT 245

LOT 246

LOT 247

LOT 248

LOT 249

LOT 250

LOT 251

LOT 252

LOT 253

LOT 254

LOT 255

LOT 256

LOT 257

LOT 258

LOT 259

LOT 260

LOT 261

LOT 262

POAH United Front Nine, LLC
Preservation of Affordable Housing, Inc.
40 Court Street
Suite 650
Boston, Massachusetts 02108

February 23, 2010

To: City of New Bedford
Public Infrastructure Department
1105 Shawmut Avenue
New Bedford, Massachusetts

Re: United Front Redevelopment Initiative
Permits for Utility Work

Ladies and Gentlemen:

As the owners of the United Front Homes development we are giving Charles Kourafas of Keith Construction, Inc. permission to obtain any and all utility permits required for work to be performed on the project site.

Thank you very much for your assistance with this matter.

Rodger Brown
Development Advisor

