

SERVICE 33212

NEW BEDFORD WATER WORKS

APPLICATION FOR SERVICE AND METER

NEW BEDFORD 2-9-2006

I HEREBY ACKNOWLEDGE the receipt of a copy of the Regulations prescribed in the Ordinance of the City, for the use of Water, and I request that the water may be furnished through a

8 inch SERVICE EXTENSION meter at 2-17 UNIT CONDO BLDGS
ACUSHNET AVE N X SASSAQUIN AVE

at such rates as may from time to time be established by the City.

I hereby agree to pay promptly the bill for the Service pipe laid down for my premises, and to pay all dues for water, and I agree to conform to the said Regulations and to all provisions of the Water Ordinances, until written notice is given by me or my agent to cut off the supply.

SEWER PERMITS

23791

23792

By: Albert Corga Sassaquin Village Associates, LLC
915 Hathaway Rd N.B.

TELEPHONE 508-965-2776

Service laid 6-14-06 Size and kind of pipe 8" DI

From ACUSHNET AVE St.

Turned on _____ Meter Set _____

Reading _____ Location _____

Building rates _____ Paid _____

Cost of Service \$ 180.00 Paid _____

Acushnet Ave., N x Sassaquin Ave. Ser # 33212.

Measures of 8" Gate Valve:

S x Hydrant # 5-0003	199.0 ft.
E x W line Acushnet ve.	15.0 ft.
S x S line #4571 Acushnet Ave.	32.5 ft.
E x E line #4571 Acushnet Ave.	28.0 ft.

Chris Mendonza Co. installed 8" line to supply
2 Condos on Lot 28 & 29
36" x 8" Tapping Sleeve
8" Tapping Gate Valve
8" DI Pipe
Service installed westerly to supply Condos on
Lots 28 & 29, then southerly approx. 27 ft. to a
Hydrant at terminus.

Inspection	\$ 150.00
Turn on Charge	<u>\$ 30.00</u>
	\$ 180.00

WORK DONE JUNE 14, 2006

Avē.

2005 Mueller Hyd
23.5' w x Build 5'4"

→

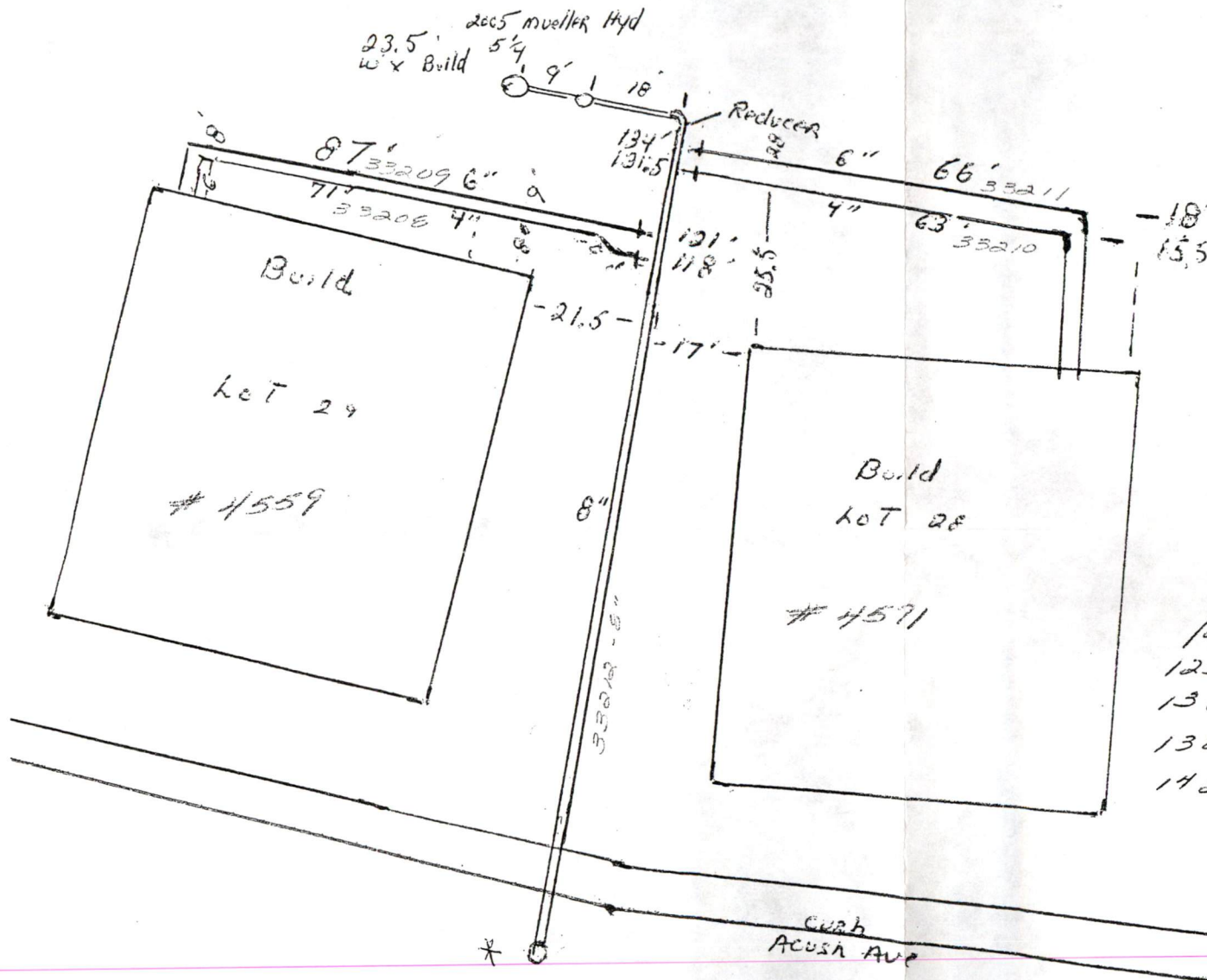

W/ GATE VALVE

MEASURED OFF
CURB LINE
↓

122.7 = 4.7 + 118' 1ST G.V.
125.7 = 4.7 + 121 2ND G.V.
136.4 = 4.7 + 131.7 3RD G.V.
138.7 = 4.7 + 134 4TH G.V.
142.7 = 4.7 + 138' END OF MAIN

* Add 4.7' TO GATE VALVE

Curb
ACUSH AVE