

SERVICE 33153

NEW BEDFORD WATER WORKS  
APPLICATION FOR SERVICE AND METER

NEW BEDFORD

7-24-2007

I HEREBY ACKNOWLEDGE the receipt of a copy of the Regulations prescribed in the Ordinance of the City, for the use of Water, and I request that the water may be furnished through a

$\frac{3}{4}$  inch CITY meter at THE MONTEREY BLVD #6 CONDO  
VICTORIA ~~ALCONA~~ ST W X ASHLEY BLVD 420' E

at such rates as may from time to time be established by the City.

I hereby agree to pay promptly the bill for the Service pipe laid down for my premises, and to pay all dues for water, and I agree to conform to the said Regulations and to all provisions of the Water Ordinances, until written notice is given by me or my agent to cut off the supply.

SEWER PERMIT #23993

Ashley Boulevard Place, LLC

30 Nauset Street

New Bedford, MA 02746

P. 130C/L. 755  
130B 2,981

TELEPHONE 508-995-0583

Service laid

Size and kind of pipe

$\frac{3}{4}$  CUPPER

From

8" WATER LINE INSIDE PROPERTY (ES) BLDG

St.

Turned on

Meter Set

Reading

Location

STORAGE AREA (C-71) SW COR BLDG

Building rates

Paid

Cost of Service

Paid

31-727

THE FORD WATER WORKS

Water Works and  
a Power Station  
and Mill in 1874



# An Overview of our "Private Gated Community"

North



THE MONTEREY  
Building 6

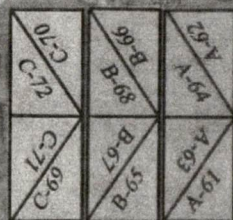

THE VICTORIA  
Building 1



THE BELAIR  
Building 2

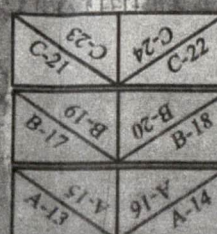

THE CONTINENTAL  
Building 3

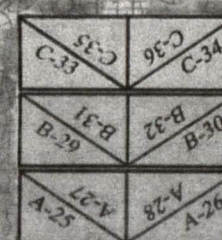

THE CENTURY  
Building 4

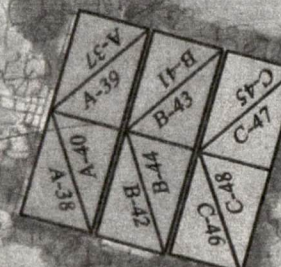

THE IMPERIAL  
Building 5

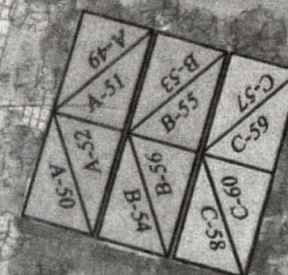

Barbecue

Club House

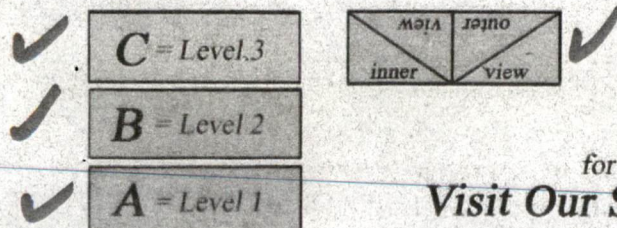

for more information  
Visit Our Site Office or Call  
(508) 995-0583  
[www.ashleyblvdplace.com](http://www.ashleyblvdplace.com)

In a constant endeavor to improve our condominium community, we reserve the right to revise the design and/or specifications as well as price, terms, and availability.  
Oral representations cannot be relied upon as correctly stating the representations of the developer.  
Refer to this brochure and to documents required by Massachusetts statutes to be furnished by the developer to a buyer.



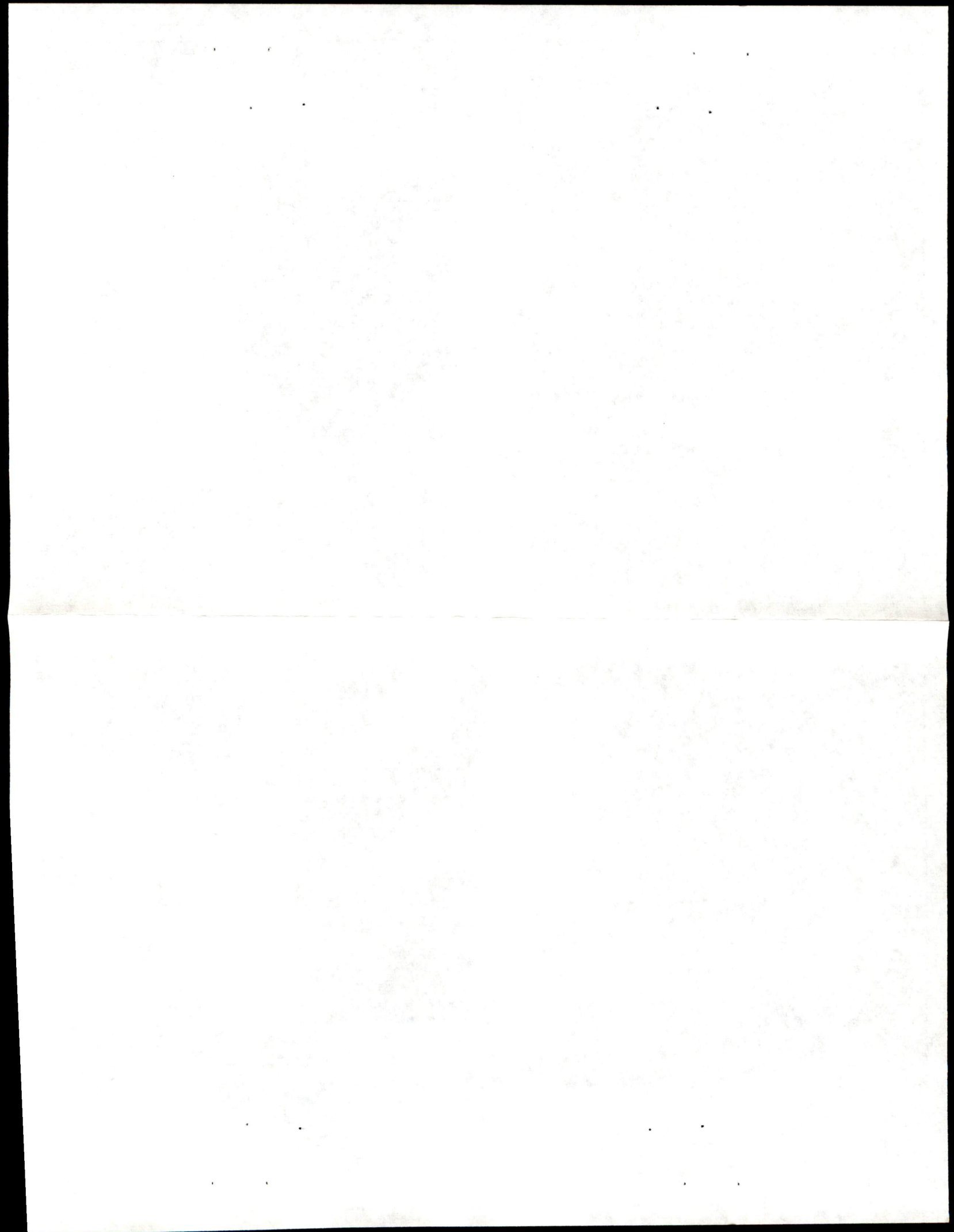

100	7	00
176	20	00
175	20	00
174	20	00
173	20	00
172	20	00
169	20	00
167	20	00
166	20	00
165	20	00
164	20	00
163	20	00
162	20	00
161	20	00
160	20	00
159	20	00
158	20	00

M A

Plot 130 C

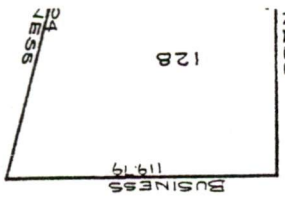

TEI ST.

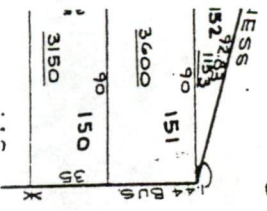

BOULEVARD

254	91.95
1520	1520
90	151
150	150
3150	3150

255	1312
3572	3572
9331	9331

254	91.95
1520	1520
90	151
150	150
3150	3150

254	91.95
1520	1520
90	151
150	150
3150	3150

254	91.95
1520	1520
90	151
150	150
3150	3150

254	91.95
1520	1520
90	151
150	150
3150	3150

254	91.95
1520	1520
90	151
150	150
3150	3150

254	91.95
1520	1520
90	151
150	150
3150	3150

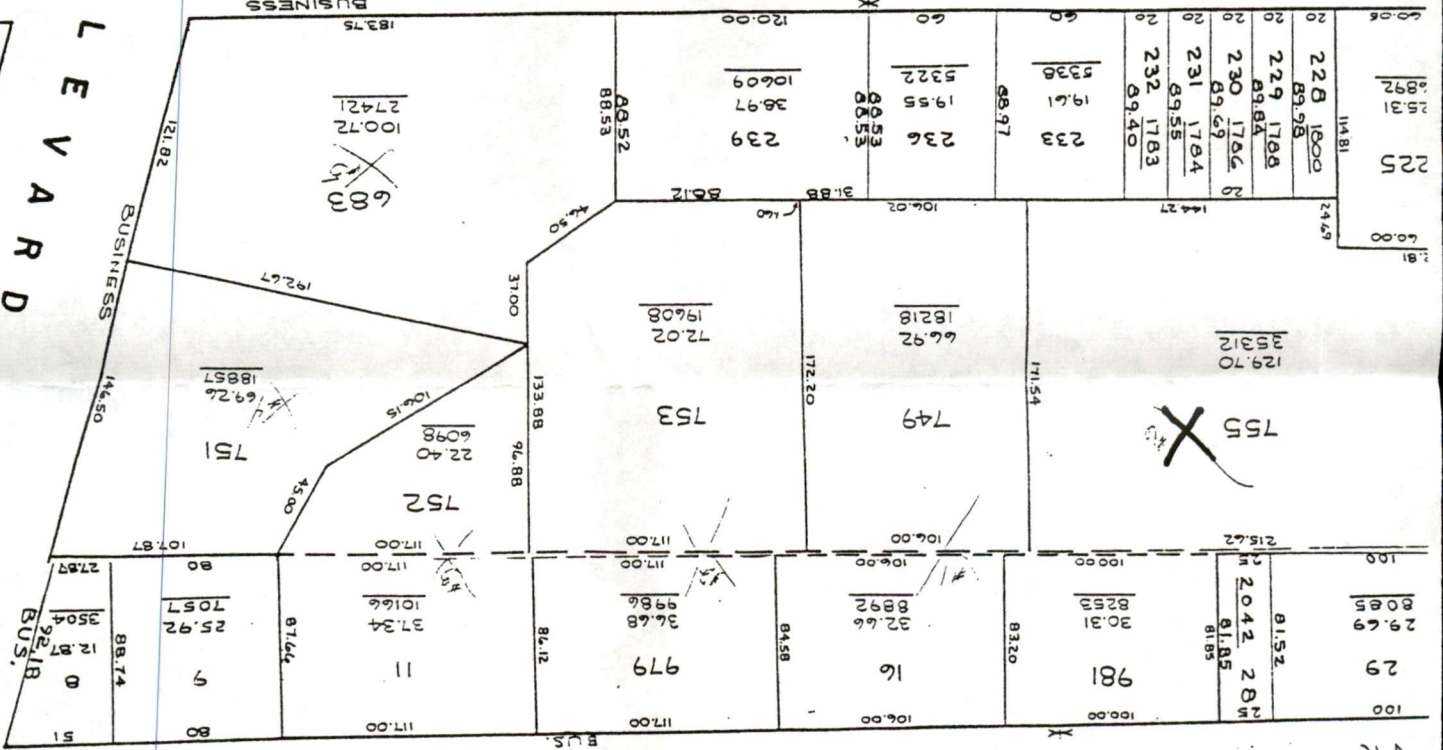

Plot 130 B

1:1

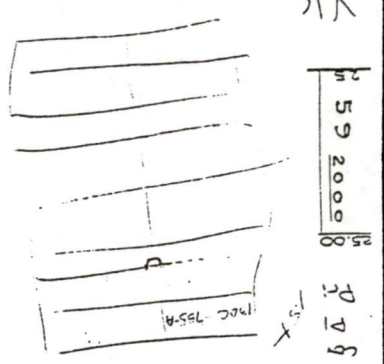

254	91.95
1520	1520
90	151
150	150
3150	3150

254	91.95
1520	1520
90	151
150	150
3150	3150

254	91.95
1520	1520
90	151
150	150
3150	3150

254	91.95
1520	1520
90	151
150	150
3150	3150

254	91.95
1520	1520
90	151
150	150
3150	3150

254	91.95
1520	1520
90	151
150	150
3150	3150

254	91.95
1520	1520
90	151
150	150
3150	3150

254	91.95
1520	1520
90	151
150	150
3150	3150

254	91.95
1520	1520
90	151
150	150
3150	3150

254	91.95
1520	1520
90	151
150	150
3150	3150



# Basement Man

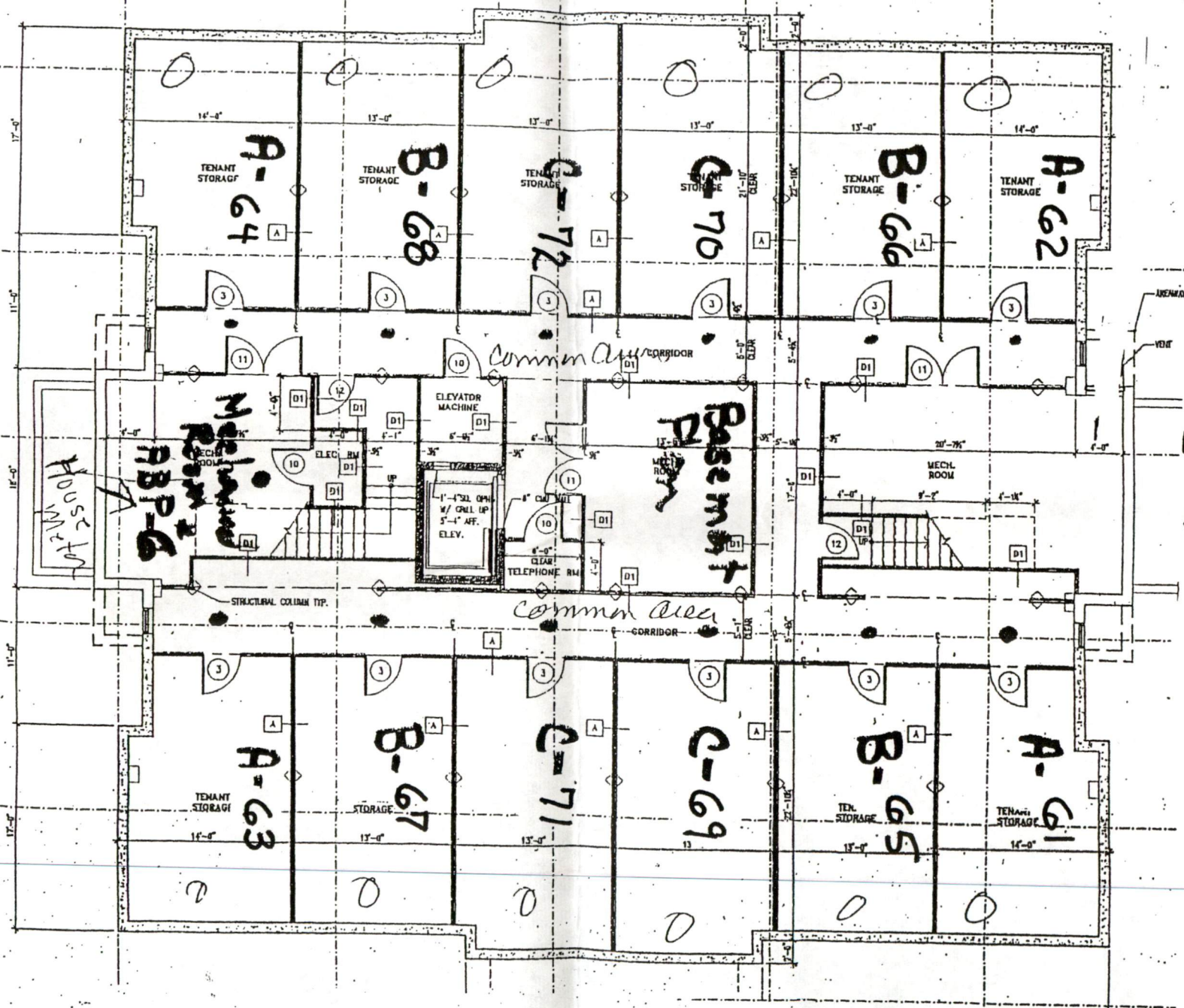

z



# THE MONTEREY

10/19/96



→ 17

# Property Parking

Industries City  
Shut off



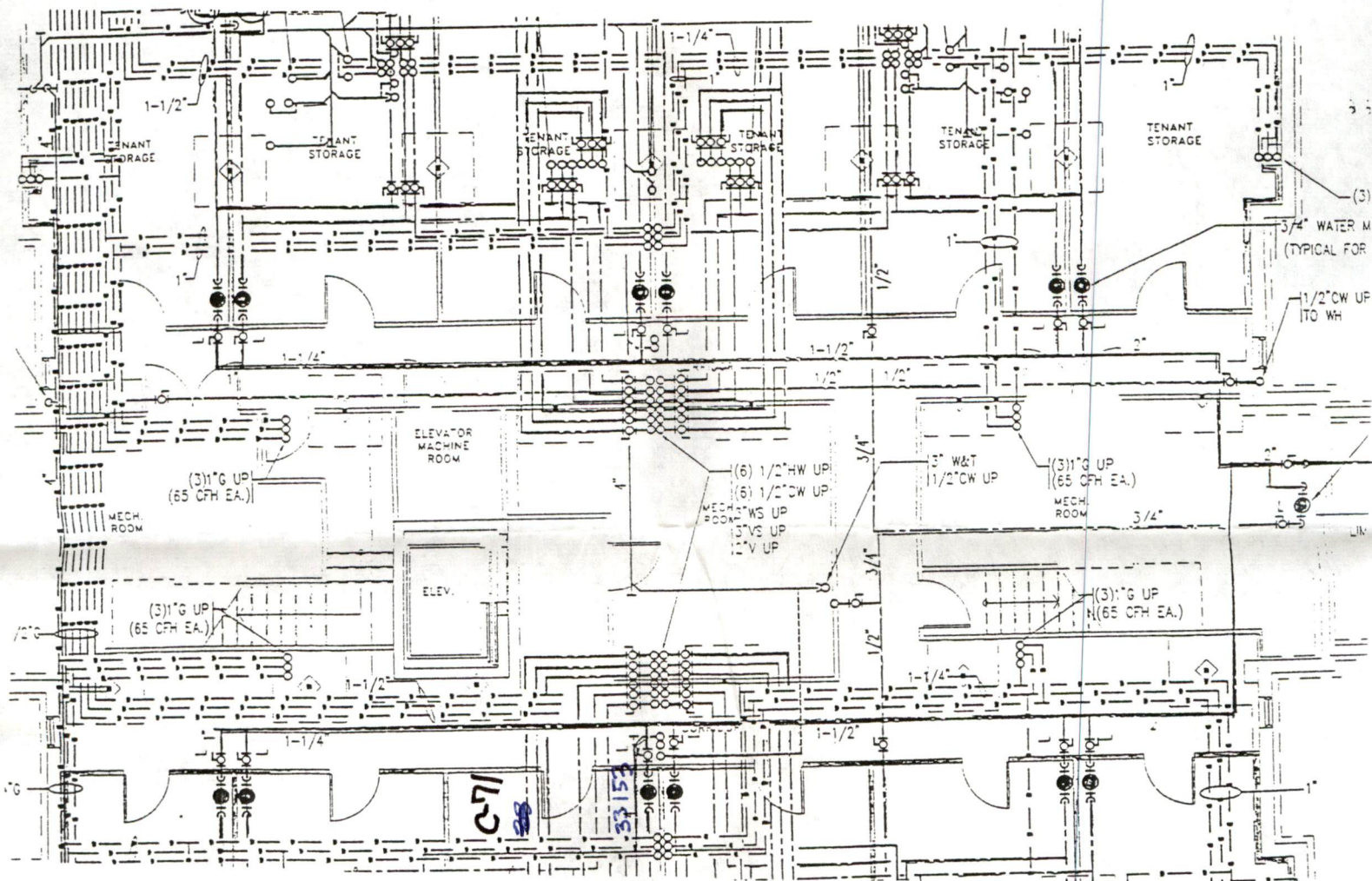





PERMIT NO.  
23993

CITY OF NEW BEDFORD  
SEWER AND/OR STORM DRAIN PERMIT

DATE 7-24-07

This certifies that permission is granted to

James Burfess Ashley Blvd.  
Property Owner Address Place, Wd 30 Nauset St. NB Tel. 508-742-249  
#6

To connect a sewer and/or storm drain located at Victoria St. Monterey Bldg.

Assessor's Plot 130B Lot 981+ to the sewer and/or storm drain in S.D. Ashley Blvd. Street  
130C 755 Sewer: Victoria St.

To be laid in accordance with the conditions in this application and the City of New Bedford ordinances.

TYPE OF USE: RESIDENTIAL COMMERCIAL INDUSTRIAL FLOW 2800 G.P.D.  
Other 12 Unit Condo.

If applicant other than actual property owner, attach Letter of Authorization from Property Owner.

Name..... Tel.....

Mailing Address.....

The Bonded Contractor/Drain Layer authorized to perform this work is:  
Fernandes Construction Main St. Acushnet, MA Tel. 508-328-038

Name..... Address..... Tel.....

Type of Pipe Required: PVC SDR-35

PERMIT EXPIRES ONE YEAR AFTER DATE OF ISSUE

- Requires separate connections for sewage and storm drain where applicable. Storm water cannot be discharged to a sanitary sewer.
  - All work must be inspected and approved by a D.P.I. inspector before backfilling.
  - If this connection is to be part of a private service shared jointly with other building owners, attach copy of Recorded Joint Maintenance Agreement.
  - Permits can be issued to Industrial and/or Commercial Applicants only upon receipt and approval by the Commissioner of Public Infrastructure of required plans and supplemental information.
  - In addition, a City-issued Industrial User Discharge Permit and/or a Sewer Extension/Connection Permit issued by the Commonwealth of Massachusetts D.E.P. shall be required by the City for Industrial Discharge into the sewer system.
- Industrial User Discharge Permit No..... Date.....

Comm. Mass. Sewer Conn./Ext. Permit No..... Date.....

A Filing and Inspection Fee of \$ 150., plus an Entrance Fee of \$..... where applicable, must accompany this application.

Bank# Rockland Trust Check# 1532 Date 7-24-07 Receipt# 7322

Other requirements: To connect Sewer Service to Stub inside private property  
& Storm Drainage to be connected in private property  
Joint Maintenance Agreement 24 hours notice for inspection

Connection made to Sewer Part of jointly-shared private line ☒ YES ☐ NO  
Storm Drain

Applicant agrees to abide by the above terms, as well as all pertinent ordinances of the City of New Bedford, and such other special rules as the Commissioner of Public Infrastructure and/or City Engineer New Bedford, MA 02746

Duarte M. Andrade Co.  
City Engineer

Ashley Boulevard Place, LLC  
30 Nauset Street  
Signature of Property Owner or Representative

INSPECTOR'S REPORT

INSPECTED BY: \_\_\_\_\_  
DATE: \_\_\_\_\_  
COMMENTS: \_\_\_\_\_