

SERVICE 33147

NEW BEDFORD WATER WORKS

APPLICATION FOR SERVICE AND METER

NEW BEDFORD

7-24-2007

I HEREBY ACKNOWLEDGE the receipt of a copy of the Regulations prescribed in the Ordinance of the City, for the use of Water, and I request that the water may be furnished through a

3/4

inch

CITY

meter at

THE MONTEREY BLDG #6 CONDO

VICTORIA TAEDOMA 30 W X ASHLEY BLVD 420

at such rates as may from time to time be established by the City.

I hereby agree to pay promptly the bill for the Service pipe laid down for my premises, and to pay all dues for water, and I agree to conform to the said Regulations and to all provisions of the Water Ordinances, until written notice is given by ~~the~~ or by agent to cut off the supply.

SEWER PERMIT #23999

Ashley Boulevard Place, LLC

30 Nauset Street

New Bedford, MA 02746

P.130C/L.755

130B L 941

TELEPHONE 558-995-0593

Service laid

Size and kind of pipe

3/4 CUPPER

From

8" WATER LINE INSIDE PROPERTY (E.S.) BLDG

St.

Turned on

Meter Set

Reading

Location

STORAGE AREA (15-65) SE COR BLDG.

Building rates

Paid

Cost of Service

Paid

31-727

EDWARD WATTS WORKS

210 Broadway, Room 11
New York City
N. Y. 10038



PERMIT NO.
23993

CITY OF NEW BEDFORD
SEWER AND/OR STORM DRAIN PERMIT

DATE 7-24-07

This certifies that permission is granted to

James Burgess Ashley Blvd.
Property Owner Address Place, Wd 30 Nauset St. NB Tel. 508-742-249

To connect a sewer and/or storm drain located at Victoria St. Monterey Bldg.

Assessor's Plot 130B Lot 981+ to the sewer and/or storm drain in SD - Ashley Blvd. Street
130C 755 Sewer Victoria St.

To be laid in accordance with the conditions in this application and the City of New Bedford ordinances.

TYPE OF USE: RESIDENTIAL COMMERCIAL INDUSTRIAL FLOW 2800 G.P.D.
Other 12 Unit Condo

If applicant other than actual property owner, attach Letter of Authorization from Property Owner.

Name _____ Tel. _____
Mailing Address _____

The Bonded Contractor/Drain Layer authorized to perform this work is:

Fernandes Construction Main St. Acushnet, MA 508-328-038

Name _____ Address _____ Tel. _____
Type of Pipe Required: PVC - SDR-35

PERMIT EXPIRES ONE YEAR AFTER DATE OF ISSUE

- Requires separate connections for sewage and storm drain where applicable. Storm water cannot be discharged to a sanitary sewer.
 - All work must be inspected and approved by a D.P.I. inspector before backfilling.
 - If this connection is to be part of a private service shared jointly with other building owners, attach copy of Recorded Joint Maintenance Agreement.
 - Permits can be issued to Industrial and/or Commercial Applicants only upon receipt and approval by the Commissioner of Public Infrastructure of required plans and supplemental information.
 - In addition, a City-issued Industrial User Discharge Permit and/or a Sewer Extension/Connection Permit issued by the Commonwealth of Massachusetts D.E.P. shall be required by the City for Industrial Discharge into the sewer system.
- Industrial User Discharge Permit No. _____ Date _____

Comm. Mass. Sewer Conn./Ext. Permit No. _____ Date _____
A Filing and Inspection Fee of \$ 150., plus an Entrance Fee of \$ _____ where applicable, must accompany this application.

Bank# Rockland Trust Check# 1532 Date 7-24-07 Receipt# 7322

Other requirements: To connect Sewer Service to Stub inside private property
& Storm Drainage to be connected in private property.
Joint Maintenance Agreement: 24 hours notice for inspection.

Connection made to Sewer Part of jointly-shared private line ☒ YES ☐ NO
Storm Drain

Ashley Boulevard Place, LLC
30 Nauset Street

Applicant agrees to abide by the above terms, as well as all pertinent ordinances of the City of New Bedford, and such other special rules as the Commissioner of Public Infrastructure and/or City Engineer New Bedford, MA 02746

Duarte M. Andrade, Jr.
City Engineer

[Signature]
Signature of Property Owner or Representative

INSPECTOR'S REPORT

INSPECTED BY: _____
DATE: _____
COMMENTS: _____

APPROVED

DISAPPROVED

An Overview of our "Private Gated Community" ↑ North

Ashley Boulevard Place
LUXURY CONDOMINIUMS

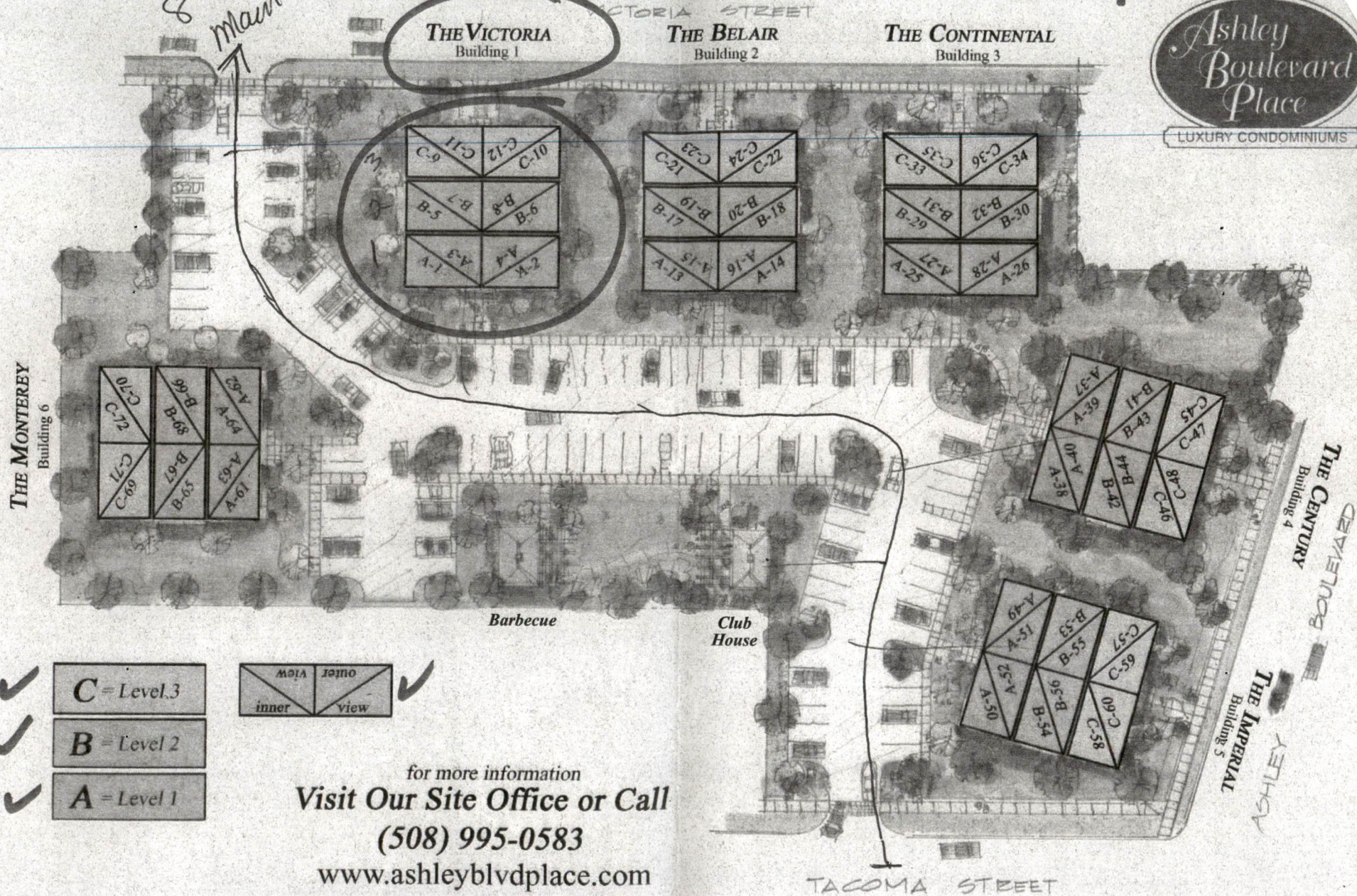

for more information
Visit Our Site Office or Call
(508) 995-0583
www.ashleyblvdplace.com

In a constant endeavor to improve our condominium community, we reserve the right to revise the design and/or specifications as well as price, terms, and availability.
Oral representations cannot be relied upon as correctly stating the representations of the developer.
Refer to this brochure and to documents required by Massachusetts statutes to be furnished by the developer to a buyer.

Vic

[illegible]

ASHLEY

LET

PLOT 130B

100
 29
 29.69
 80.85
 100
 215.62
 81.52
 20.42
 20.85
 81.85
 100.00
 981
 30.31
 82.53
 83.20
 106.00
 16
 32.66
 88.92
 84.58
 117.00
 979
 36.68
 99.86
 86.12
 117.00
 11
 37.34
 101.66
 117.00
 117.00
 80
 25.92
 70.57
 88.74
 12.87
 350.4
 92.18
 51
 27.87
 107.87
 752
 22.40
 60.98
 106.15
 751
 169.26
 188.57
 145.50
 192.67
 176.14
 114.81
 129.70
 353.12
 171.54
 749
 66.92
 182.18
 172.20
 753
 72.02
 196.08
 133.88
 96.88
 37.00
 146.50
 683
 100.72
 274.21
 183.75
 121.82
 144.27
 106.02
 31.88
 85.12
 60.52
 88.53
 233
 19.61
 53.38
 60.97
 236
 19.55
 53.22
 60.53
 239
 36.97
 106.09
 120.00
 60
 20
 228
 100.00
 89.98
 229
 170.8
 89.84
 230
 170.6
 89.69
 231
 170.4
 89.55
 232
 170.3
 89.40
 233
 19.61
 53.38
 60.97
 236
 19.55
 53.22
 60.53
 239
 36.97
 106.09
 120.00
 60
 20
 228
 100.00
 89.98
 229
 170.8
 89.84
 230
 170.6
 89.69
 231
 170.4
 89.55
 232
 170.3
 89.40
 233
 19.61
 53.38
 60.97
 236
 19.55
 53.22
 60.53
 239
 36.97
 106.09
 120.00
 60
 20
 228
 100.00
 89.98
 229
 170.8
 89.84
 230
 170.6
 89.69
 231
 170.4
 89.55
 232
 170.3
 89.40
 233
 19.61
 53.38
 60.97
 236
 19.55
 53.22
 60.53
 239
 36.97
 106.09
 120.00
 60
 20
 228
 100.00
 89.98
 229
 170.8
 89.84
 230
 170.6
 89.69
 231
 170.4
 89.55
 232
 170.3
 89.40
 233
 19.61
 53.38
 60.97
 236
 19.55
 53.22
 60.53
 239
 36.97
 106.09
 120.00
 60
 20
 228
 100.00
 89.98
 229
 170.8
 89.84
 230
 170.6
 89.69
 231
 170.4
 89.55
 232
 170.3
 89.40
 233
 19.61
 53.38
 60.97
 236
 19.55
 53.22
 60.53
 239
 36.97
 106.09
 120.00
 60
 20
 228
 100.00
 89.98
 229
 170.8
 89.84
 230
 170.6
 89.69
 231
 170.4
 89.55
 232
 170.3
 89.40
 233
 19.61
 53.38
 60.97
 236
 19.55
 53.22
 60.53
 239
 36.97
 106.09
 120.00
 60
 20
 228
 100.00
 89.98
 229
 170.8
 89.84
 230
 170.6
 89.69
 231
 170.4
 89.55
 232
 170.3
 89.40
 233
 19.61
 53.38
 60.97
 236
 19.55
 53.22
 60.53
 239
 36.97
 106.09
 120.00
 60
 20
 228
 100.00
 89.98
 229
 170.8
 89.84
 230
 170.6
 89.69
 231
 170.4
 89.55
 232
 170.3
 89.40
 233
 19.61
 53.38
 60.97
 236
 19.55
 53.22
 60.53
 239
 36.97
 106.09
 120.00
 60
 20
 228
 100.00
 89.98
 229
 170.8
 89.84
 230
 170.6
 89.69
 231
 170.4
 89.55
 232
 170.3
 89.40
 233
 19.61
 53.38
 60.97
 236
 19.55
 53.22
 60.53
 239
 36.97
 106.09
 120.00
 60
 20
 228
 100.00
 89.98
 229
 170.8
 89.84
 230
 170.6
 89.69
 231
 170.4
 89.55
 232
 170.3
 89.40
 233
 19.61
 53.38
 60.97
 236
 19.55
 53.22
 60.53
 239
 36.97
 106.09
 120.00
 60
 20
 228
 100.00
 89.98
 229
 170.8
 89.84
 230
 170.6
 89.69
 231
 170.4
 89.55
 232
 170.3
 89.40
 233
 19.61
 53.38
 60.97
 236
 19.55
 53.22
 60.53
 239
 36.97
 106.09
 120.00
 60
 20
 228
 100.00
 89.98
 229
 170.8
 89.84
 230
 170.6
 89.

BOULEVARD
BUSINESS

M A

Plot 130 C

100	176	166	163	162	161	160	159	158
00	20	20	20	20	20	20	20	20
	175	165						
	20	20						
	174	164						
	20	20						
	173							
	20							
	172							
	20							
653								
500	169							
	0							
90								
1653	167							
4500	0							
90								

TE) ST.

NEWS

128

1558
24

LESS
152 32 64
1153
90 151
3600

90 150
3150

Basement Map

N
↑
THE MONTEREY
→ S
↑ E

Big C

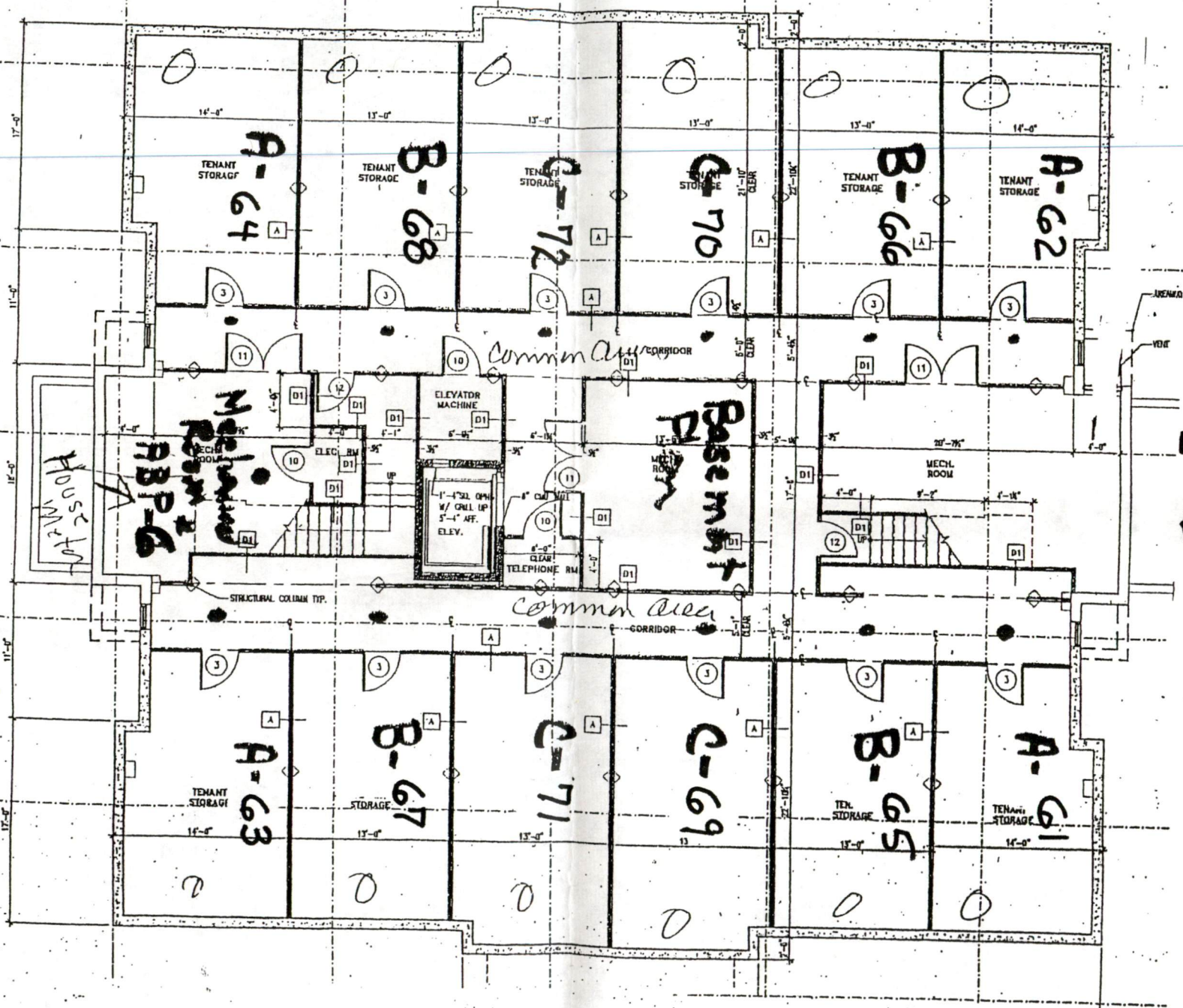

Property Parking

Indicates City
Shut off

