

SERVICE 33143

NEW BEDFORD WATER WORKS
APPLICATION FOR SERVICE AND METER

NEW BEDFORD

7-24-2007

I HEREBY ACKNOWLEDGE the receipt of a copy of the Regulations prescribed in the Ordinance of the City, for the use of Water, and I request that the water may be furnished through a

^{3/4} inch CITY meter at THE MONTEREY BLDG #6 CONDO
VICTORIA ~~FACOMA~~ 34 W X ASHLEY BLVD 420' E

at such rates as may from time to time be established by the City.

I hereby agree to pay promptly the bill for the Service pipe laid down for my premises, and to pay all dues for water, and I agree to conform to the said Regulations and to all provisions of the Water Ordinances, until written notice is given by me or my agent to cut off the supply.

SEWER PERMIT #23993

P.130C/L.755- 504-995-0583

130B L.981

TELEPHONE

Ashley Boulevard Place, LLC

30 Nauset Street

New Bedford, MA 02746

Service laid

Size and kind of pipe

3/4" COPPER

From

8" WATER LINE INSIDE PROPERTY (E3) BLDG.

St.

Turned on

Meter Set

Reading

Location

STORAGE AREA (A-61) SE COR BLDG.

Building rates

Paid

Cost of Service

Paid

31-727

2

NEW YORK, N.Y.
JAN 10 1910
08510 610, Brooklyn, N.Y.

An Overview of our "Private Gated Community"

↑ North

Ashley Boulevard Place
LUXURY CONDOMINIUMS

THE MONTEREY
Building 6

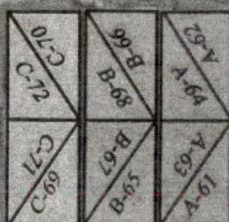

THE VICTORIA
Building 1

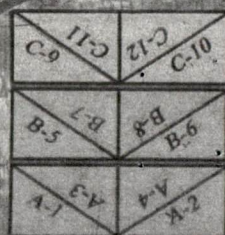

THE BELAIR
Building 2

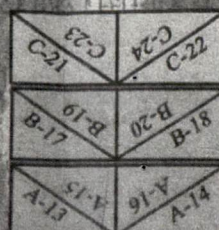

THE CONTINENTAL
Building 3

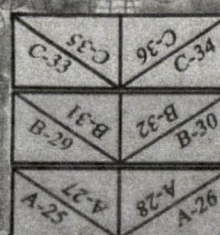

Barbecue

Club House

THE CENTURY
Building 4

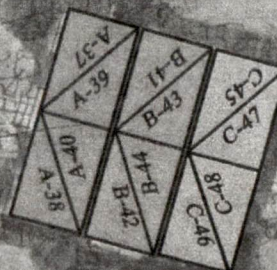

THE IMPERIAL
Building 5



TACOMA STREET

✓	C = Level 3
✓	B = Level 2
✓	A = Level 1



for more information
Visit Our Site Office or Call
(508) 995-0583
www.ashleyblvdplace.com

In a constant endeavor to improve our condominium community, we reserve the right to revise the design and/or specifications as well as price, terms, and availability.
Oral representations cannot be relied upon as correctly stating the representations of the developer.
Refer to this brochure and to documents required by Massachusetts statutes to be furnished by the developer to a buyer.

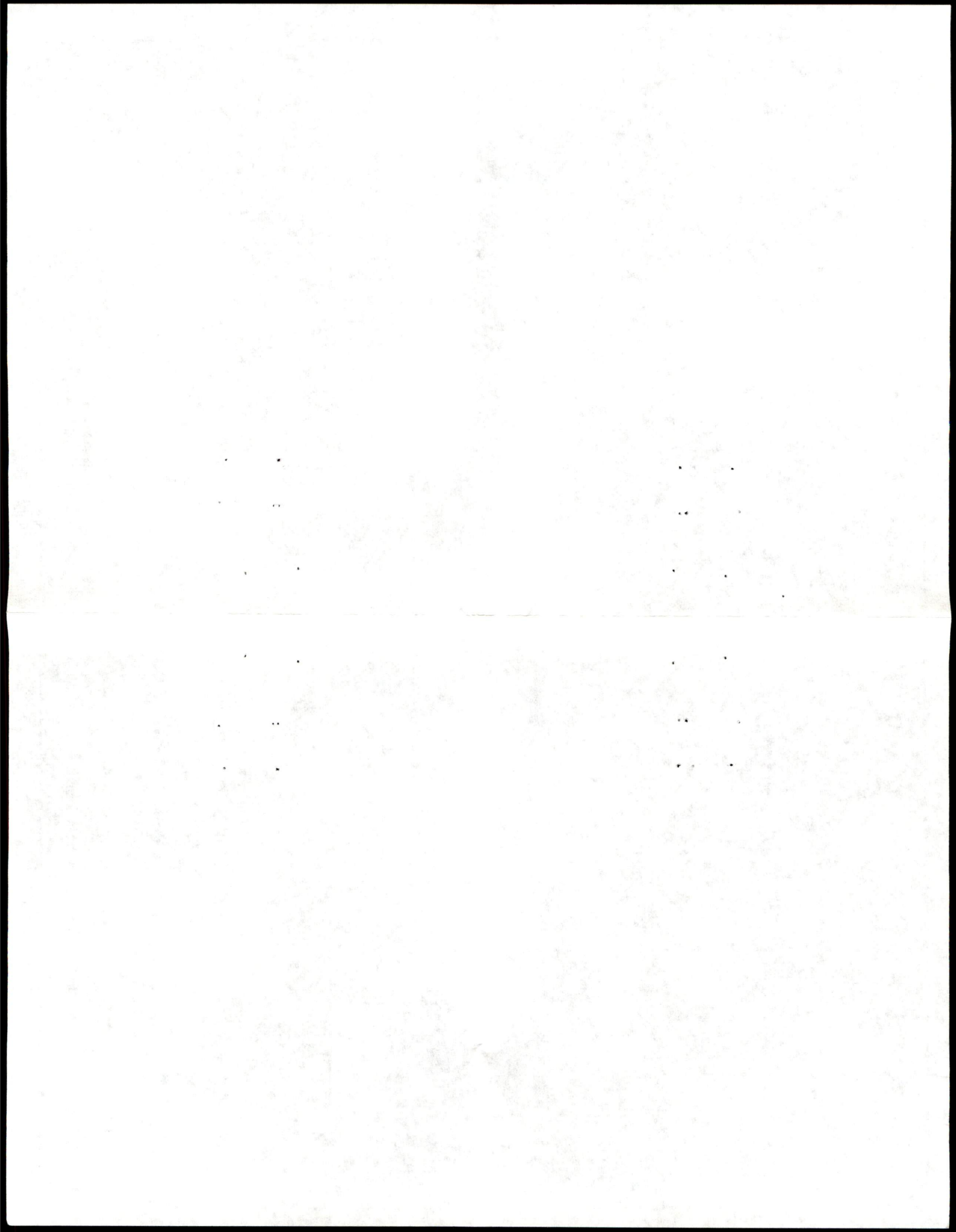

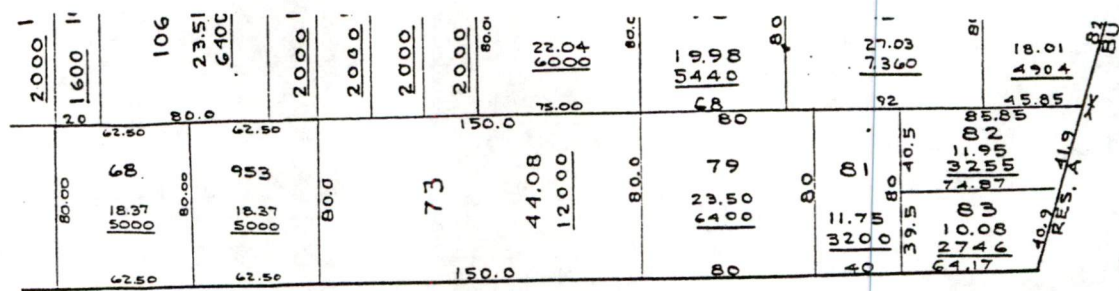

ASHLEY

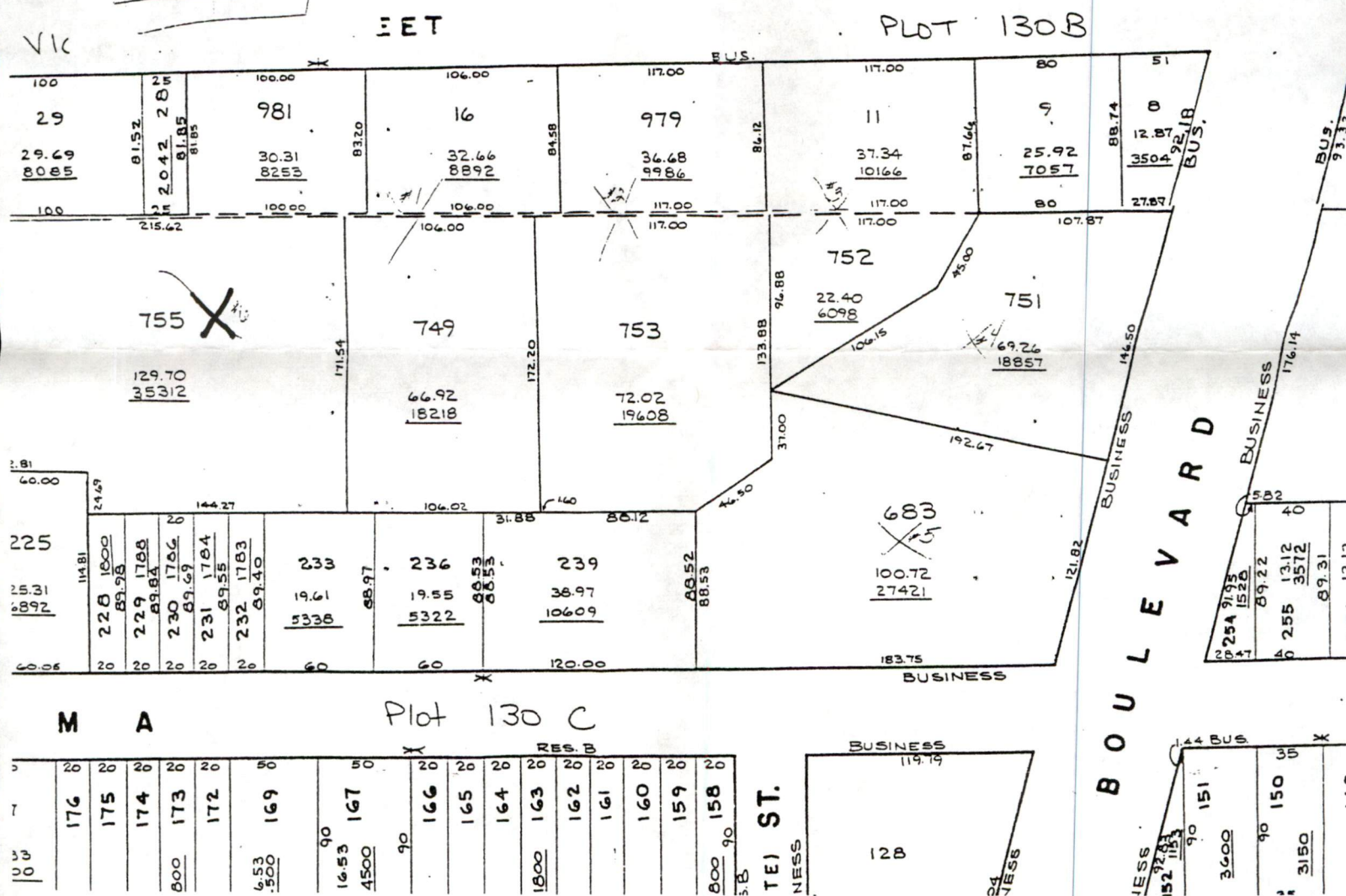

[illegible]

THE MONTEREY



→ 17

6/19/00

Property Parking

Industrious City
Shut off

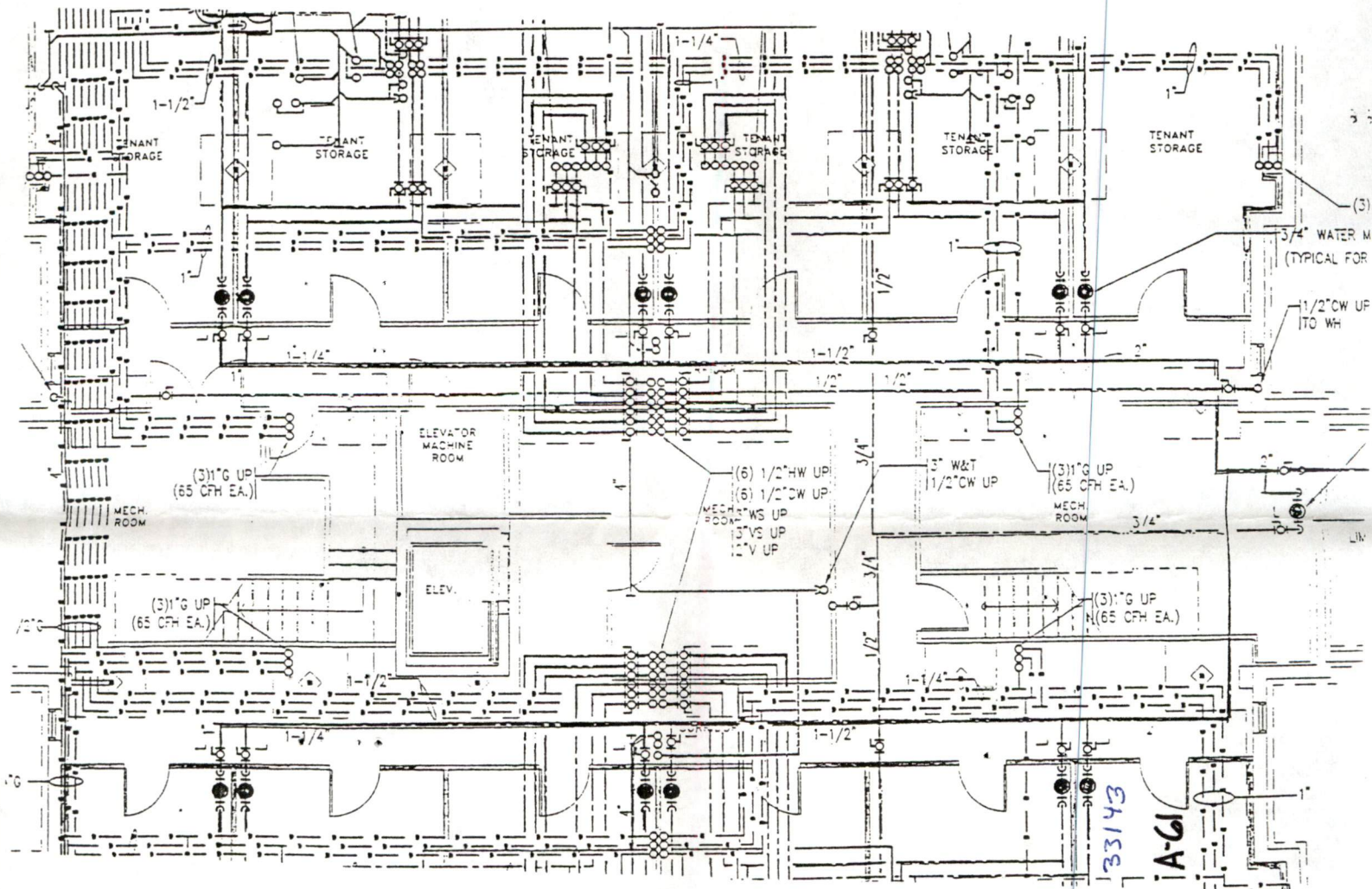



PERMIT NO.
23993

CITY OF NEW BEDFORD
SEWER AND/OR STORM DRAIN PERMIT

DATE 7-24-07

This certifies that permission is granted to

James Burgess Ashley Blvd.
Property Owner Place, Wd 30 Nauset St. NB 508-747-249.
Address Tel. #6

To connect a sewer and/or storm drain located at Victoria St. Monterey Bldg.

Assessor's Plot 130B Lot 9814 to the sewer and/or storm drain in SD - Ashley Blvd. Street
130C 755 Sewer Victoria St.

To be laid in accordance with the conditions in this application and the City of New Bedford ordinances.

TYPE OF USE: RESIDENTIAL COMMERCIAL INDUSTRIAL FLOW 2800 G.P.D.
Other 12 Unit Condo

If applicant other than actual property owner, attach Letter of Authorization from Property Owner.

Name.....Tel.....

Mailing Address.....

The Bonded Contractor/Drain Layer authorized to perform this work is:
Fernandes Construction Main St. Acushnet, MA 508-328-038

Name.....Address.....Tel.....

Type of Pipe Required: PVC - SDR-35

PERMIT EXPIRES ONE YEAR AFTER DATE OF ISSUE

- Requires separate connections for sewage and storm drain where applicable. Storm water cannot be discharged to a sanitary sewer.
 - All work must be inspected and approved by a D.P.I. inspector before backfilling.
 - If this connection is to be part of a private service shared jointly with other building owners, attach copy of Recorded Joint Maintenance Agreement.
 - Permits can be issued to Industrial and/or Commercial Applicants only upon receipt and approval by the Commissioner of Public Infrastructure of required plans and supplemental information.
 - In addition, a City-issued Industrial User Discharge Permit and/or a Sewer Extension/Connection Permit issued by the Commonwealth of Massachusetts D.E.P. shall be required by the City for Industrial Discharge into the sewer system.
- Industrial User Discharge Permit No.....Date.....

Comm. Mass. Sewer Conn./Ext. Permit No.....Date.....

A Filing and Inspection Fee of \$150., plus an Entrance Fee of \$..... where applicable, must accompany this application.

Bank# Rockland Trust Check# 1532 Date 7-24-07 Receipt# 7322

Other requirements: To connect Sewer Service to Stub inside private property
& storm drainage to be connected in private property.
Joint Maintenance Agreement: 24 hours notice for inspection

Connection made to Sewer Part of jointly-shared private line YES NO
Storm Drain

Ashley Boulevard Place, LLC

30 Nauset Street

Applicant agrees to abide by the above terms, as well as all pertinent ordinances of the City of New Bedford, and such other special rules as the Commissioner of Public Infrastructure and/or City Engineer may require.

Duarte M. Andrade, Jr.
City Engineer

Signature of Property Owner or Representative

INSPECTOR'S REPORT

INSPECTED BY: _____
DATE: _____
COMMENTS: _____

APPROVED

DISAPPROVED