

SERVICE 33140

NEW BEDFORD WATER WORKS  
APPLICATION FOR SERVICE AND METER

NEW BEDFORD

I HEREBY ACKNOWLEDGE the receipt of a copy of the Regulations prescribed in the Ordinance of the City, for the use of Water, and I request that the water may be furnished through a

<sup>3/4</sup> inch CITY meter at IMPERIAL BLDG<sup>#</sup> 5 CONDO  
ASHLEY BLVD N x TACOMA ST 65<sup>th</sup>

at such rates as may from time to time be established by the City.

I hereby agree to pay promptly the bill for the Service pipe laid down for my premises, and to pay all dues for water, and I agree to conform to the said Regulations and to all provisions of the Water Ordinances, until written notice is given by me or my agent to cut off the supply.

SEWER PERMIT #

P. 130C/L. 683

TELEPHONE

Service laid

Size and kind of pipe

<sup>3/4</sup> COPPER

From

8" WATER LINE INSIDE PROPERTY (L.S.) BLDG

St.

Turned on

Meter Set

Reading

Location

STORAGE AREA (C-60) SE COR. BLDG

Building rates

Paid

Cost of Service

Paid





# An Overview of our "Private Gated Community"

↑ North

**Ashley Boulevard Place**  
LUXURY CONDOMINIUMS

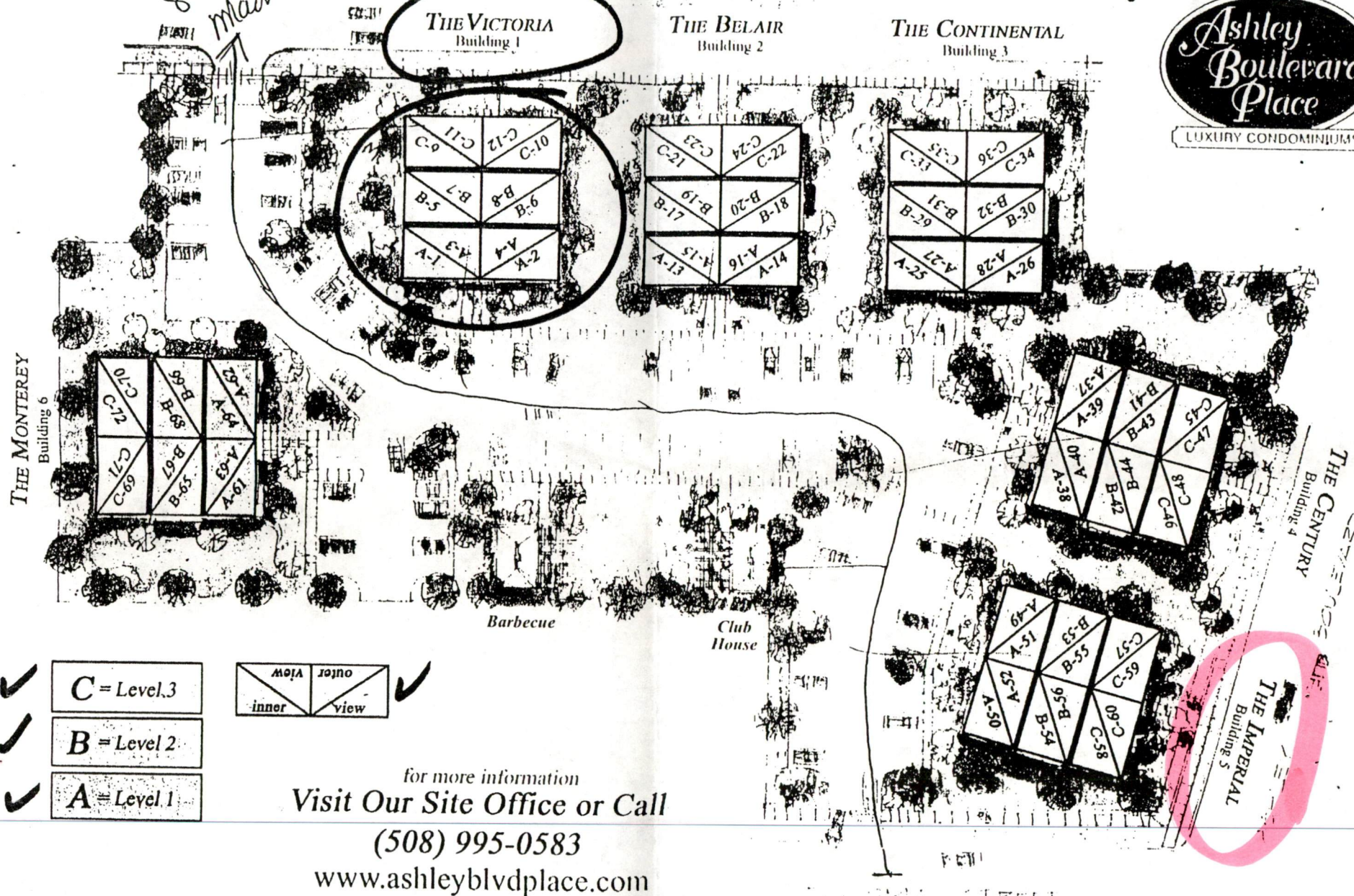

In a constant endeavor to improve our condominium community, we reserve the right to revise the design and/or specifications as well as price, terms, and availability. Oral representations cannot be relied upon as correctly stating the representations of the developer. Refer to this brochure and to documents required by Massachusetts statutes to be furnished by the developer to a buyer.



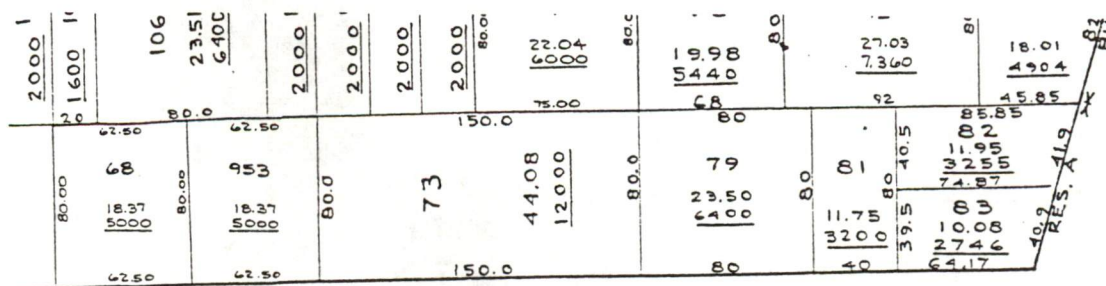
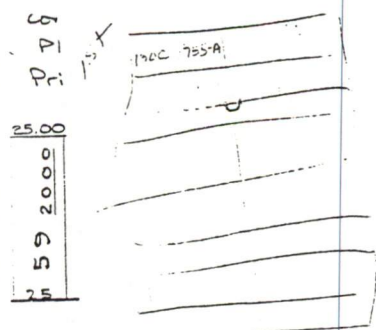

ASHLEY

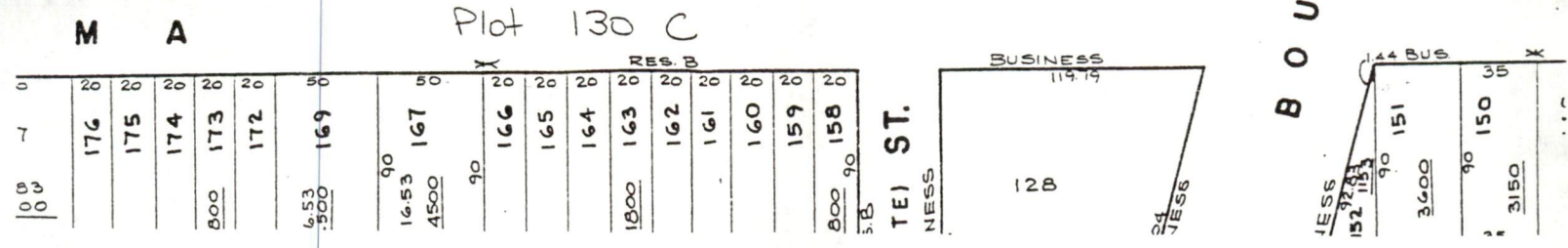
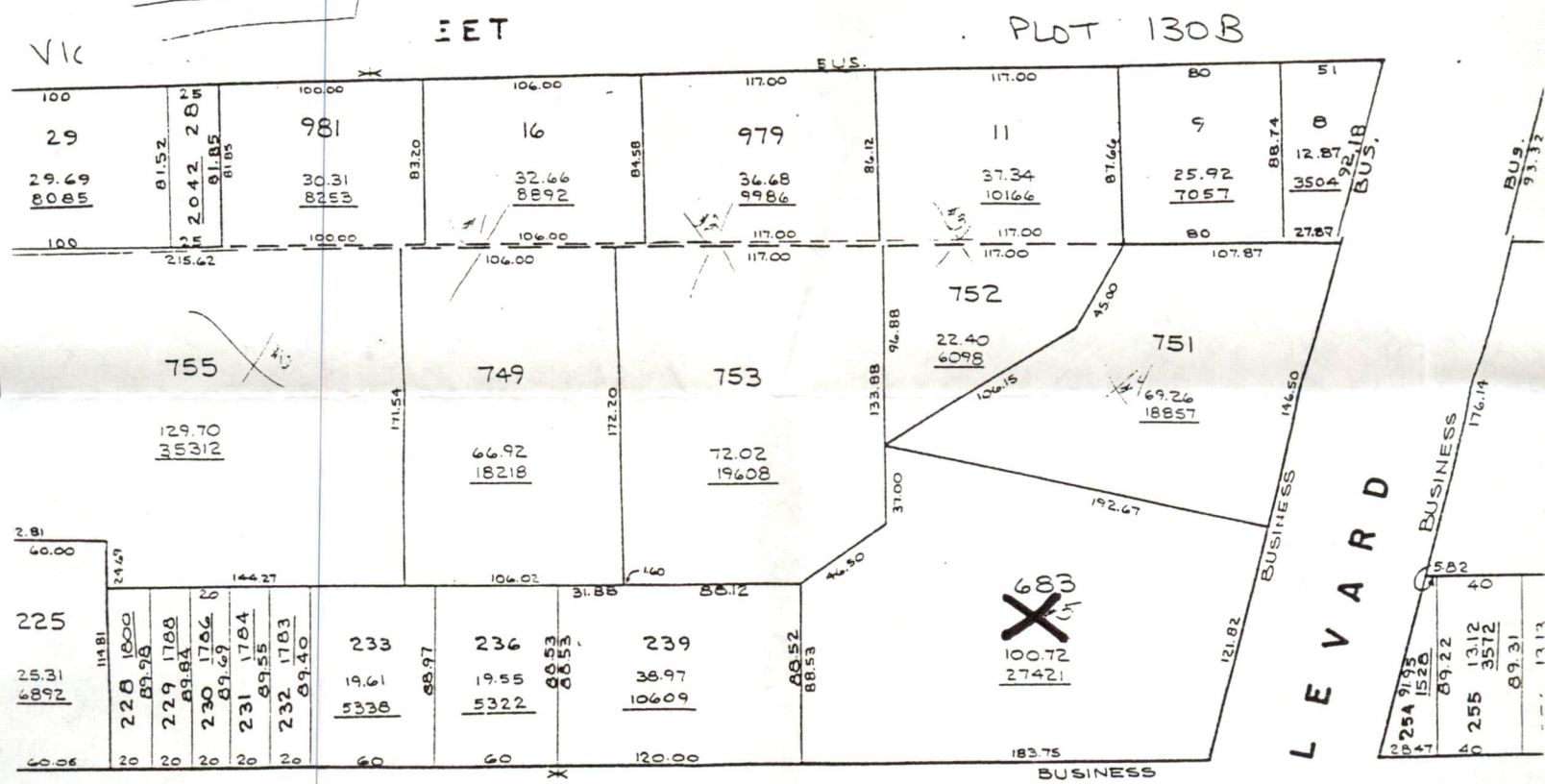

# "THE IMPERIAL"

N ←

→ S ↑ E

Blg # 5

Basement Plan

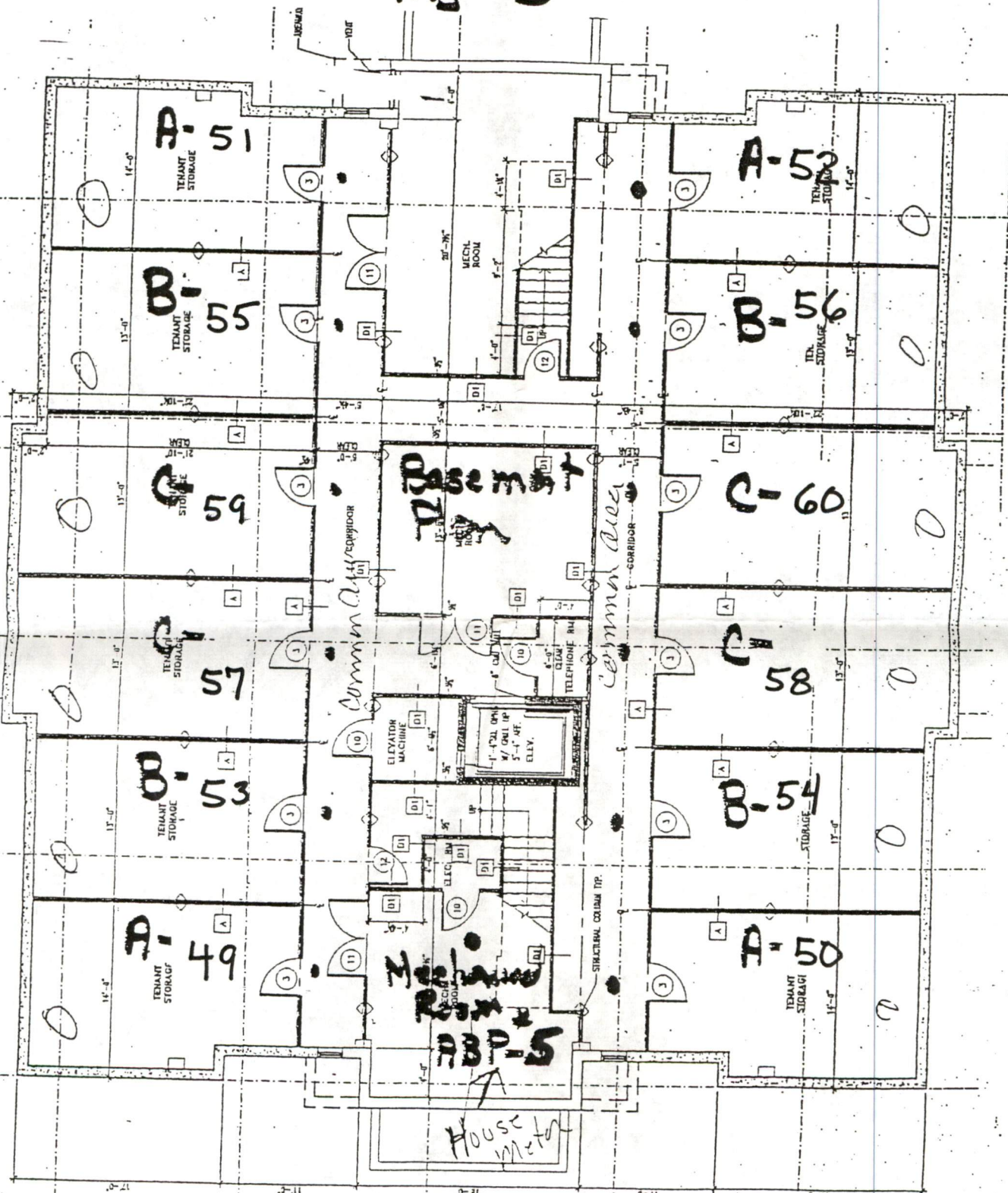

Property Parking

Indicates City  
Shut off



