

SERVICE 33124

VOID

NEW BEDFORD WATER WORKS

APPLICATION FOR SERVICE AND METER

NEW BEDFORD

I HEREBY ACKNOWLEDGE the receipt of a copy of the Regulations prescribed in the Ordinance of the City, for the use of Water, and I request that the water may be furnished through a

3/4 inch CITY meter at THE CENTURY BLDG #4 CONDO
ASHLEY BLVD. SX VICTORIA ST 180'±

at such rates as may from time to time be established by the City.

I hereby agree to pay promptly the bill for the Service pipe laid down for my premises, and to pay all dues for water, and I agree to conform to the said Regulations and to all provisions of the Water Ordinances, until written notice is given by me or my agent to cut off the supply.

SEWER PERMIT #

P.130C/L.751

TELEPHONE

Service laid

Size and kind of pipe

3/4 COPPER

From

8 WATER LINE INSIDE PROPERTY (W.S.) BLDG-

St.

Turned on

Meter Set

Reading

Location

STORAGE AREA (C-46) SW COR BLDG

Building rates

Paid

Cost of Service

Paid

31-727

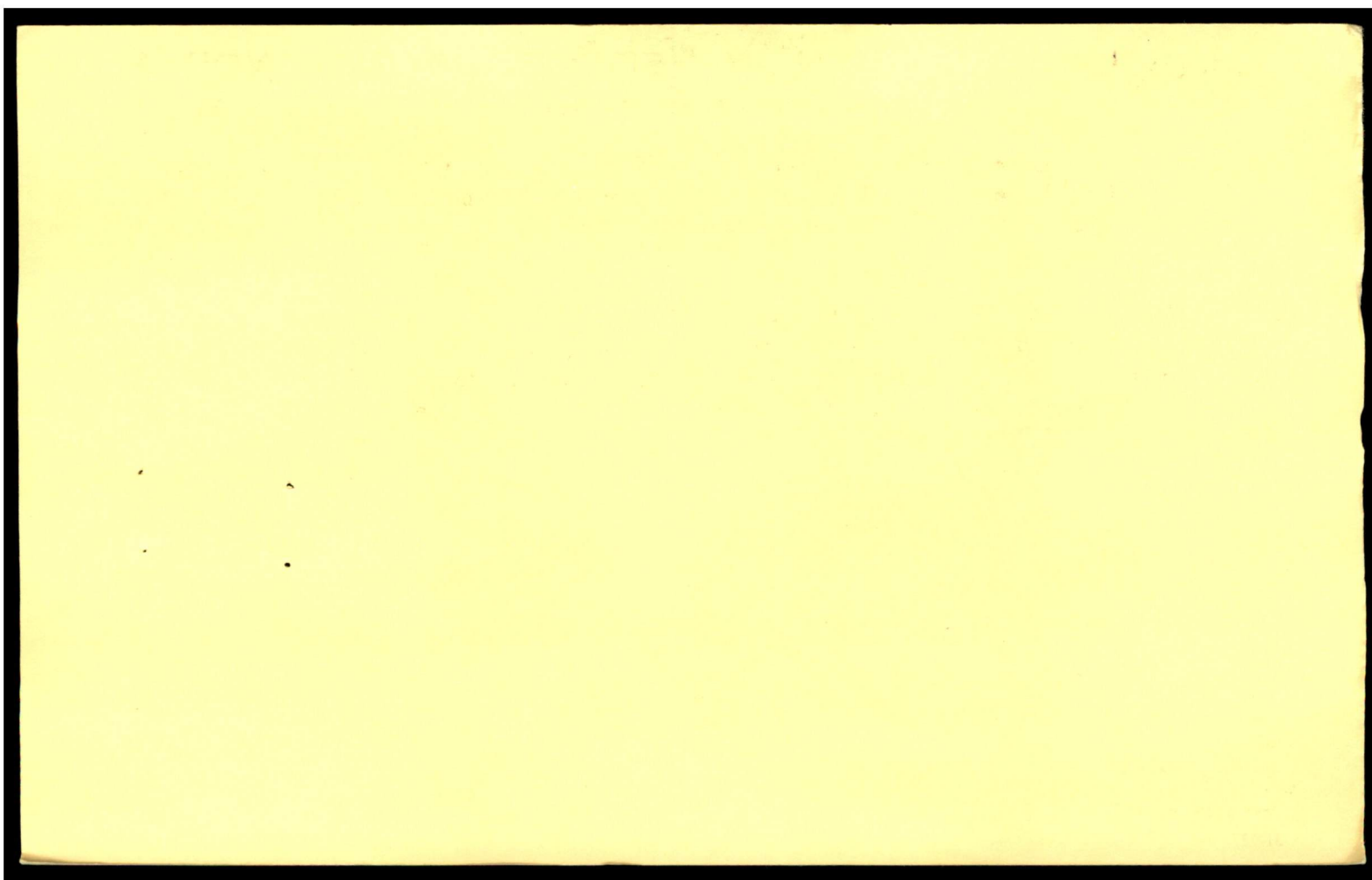

An Overview of our "Private Gated Community"

↑ North



THE MONTEREY Building 6

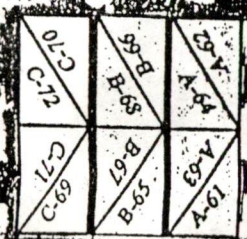

THE VICTORIA Building 1

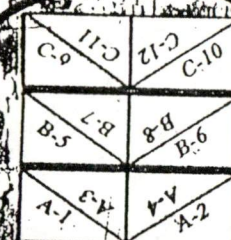

THE BELAIR Building 2

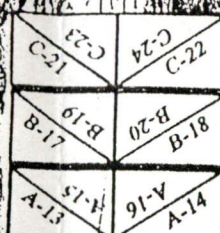

THE CONTINENTAL Building 3

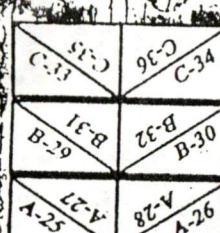

THE CENTURY Building 4

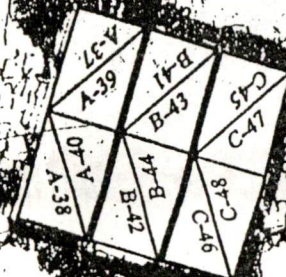

THE IMPERIAL Building 5

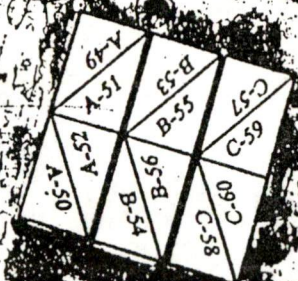

Barbecue

Club House

C = Level 3

B = Level 2

A = Level 1



for more information
Visit Our Site Office or Call
(508) 995-0583
www.ashleyblvdplace.com

In a constant endeavor to improve our condominium community, we reserve the right to revise the design and/or specifications as well as price, terms, and availability. Oral representations cannot be relied upon as correctly stating the representations of the developer. Refer to this brochure and to documents required by Massachusetts statutes to be furnished by the developer to a buyer.

217

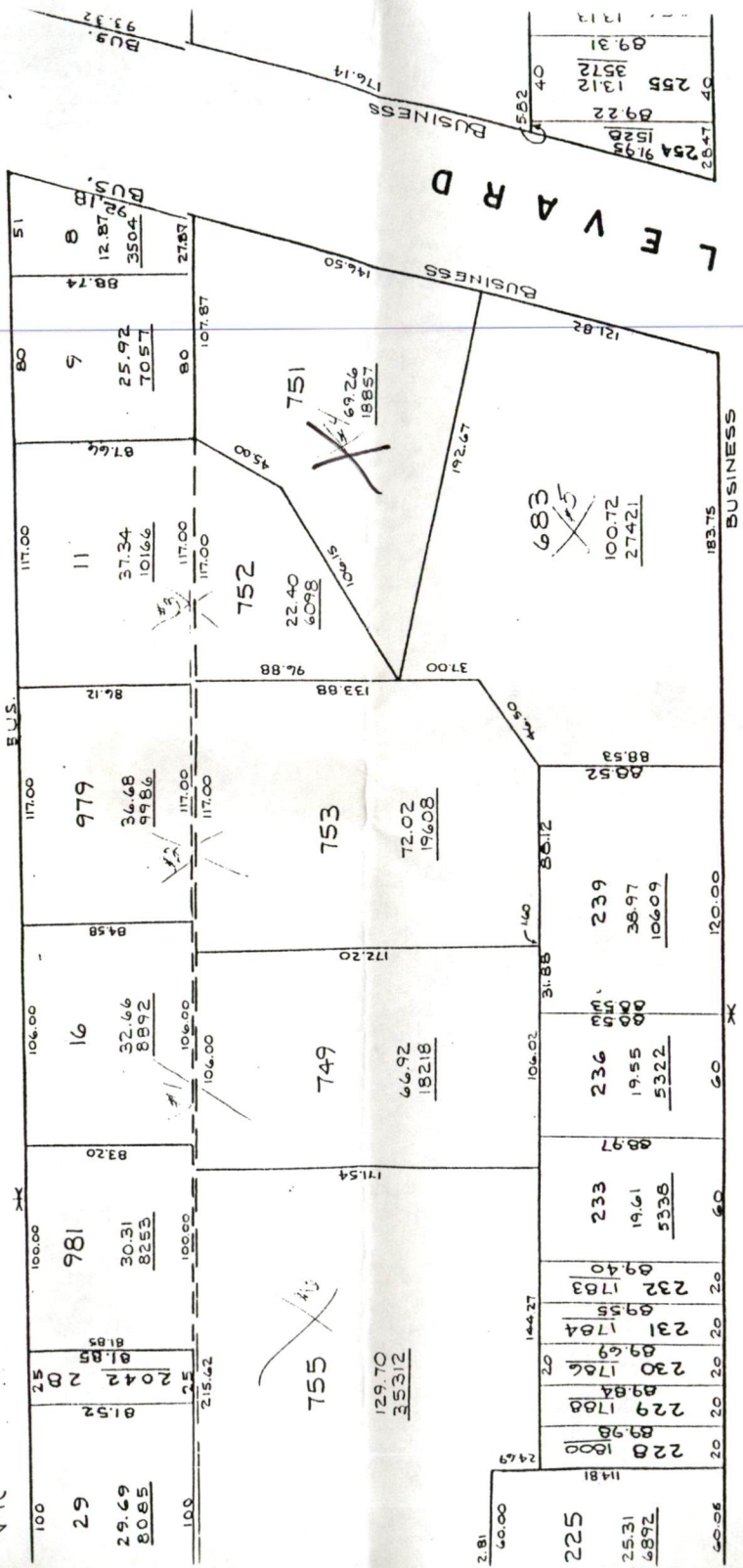

410 + 130 =

[illegible]

"THE CENTURY"
 N ← ASHLEY BLVD → S ↑ E
 Bldg # 4

Basement Plan

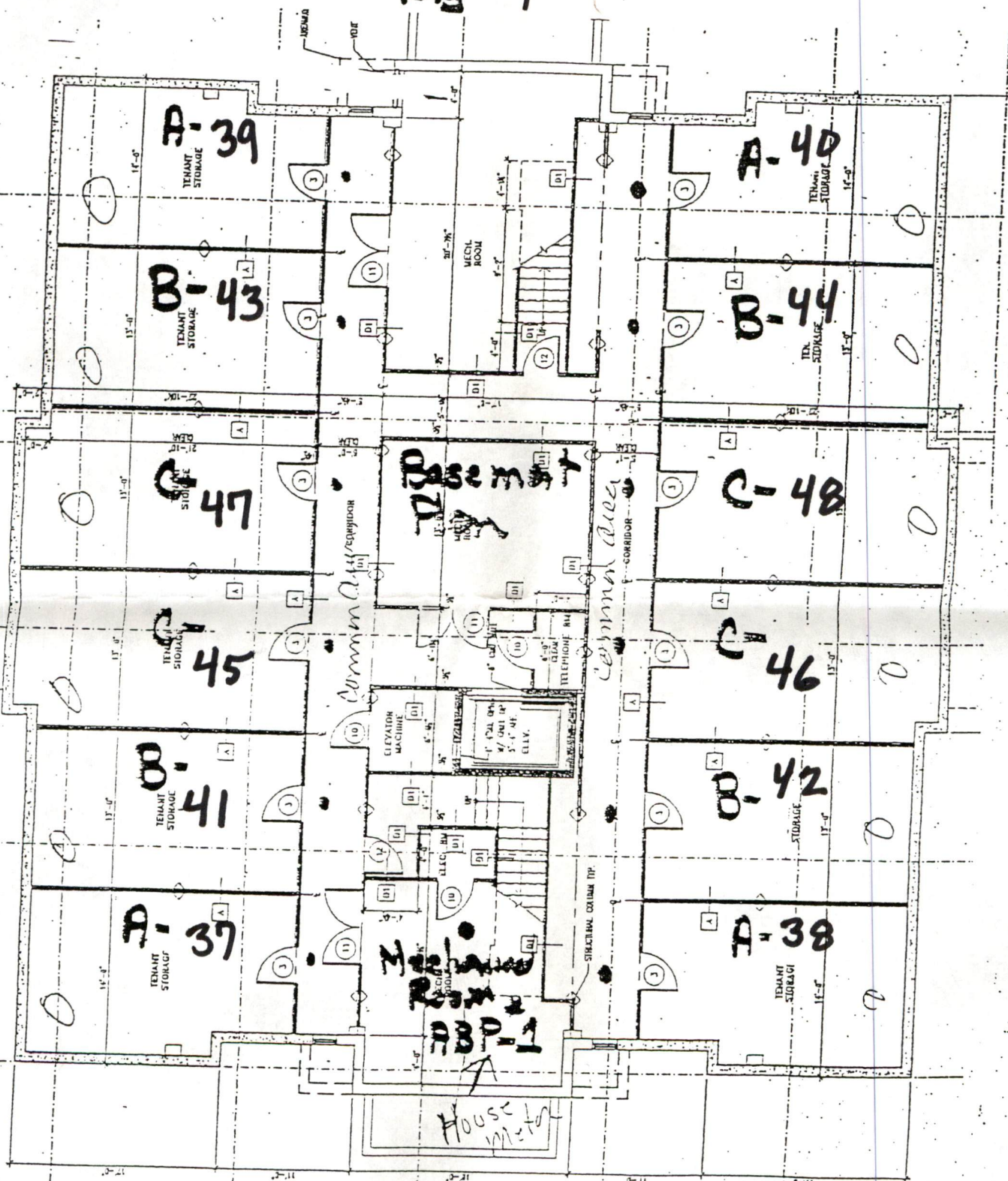

Property Parking

Indicates City
 Shut off

N

