

SERVICE 33119

NEW BEDFORD WATER WORKS
APPLICATION FOR SERVICE AND METER

VOID

NEW BEDFORD

I HEREBY ACKNOWLEDGE the receipt of a copy of the Regulations prescribed in the Ordinance of the City, for the use of Water, and I request that the water may be furnished through a

$\frac{3}{4}$ inch CITY meter at THE CENTURY BLDG #4 CONDO
ASHLEY BLVD. S x VICTORIA ST. 180'±

at such rates as may from time to time be established by the City.

I hereby agree to pay promptly the bill for the Service pipe laid down for my premises, and to pay all dues for water, and I agree to conform to the said Regulations and to all provisions of the Water Ordinances, until written notice is given by me or my agent to cut off the supply.

SEWER PERMIT #

P.130C/L.751

TELEPHONE

Service laid Size and kind of pipe $\frac{3}{4}$ COPPER

From 8" WATER LINE INSIDE PROPERTY W.S. BLDG St.

Turned on Meter Set

Reading Location STORAGE AREA (B-41) N.W. COR. BLDG

Building rates Paid

Cost of Service Paid

31-727

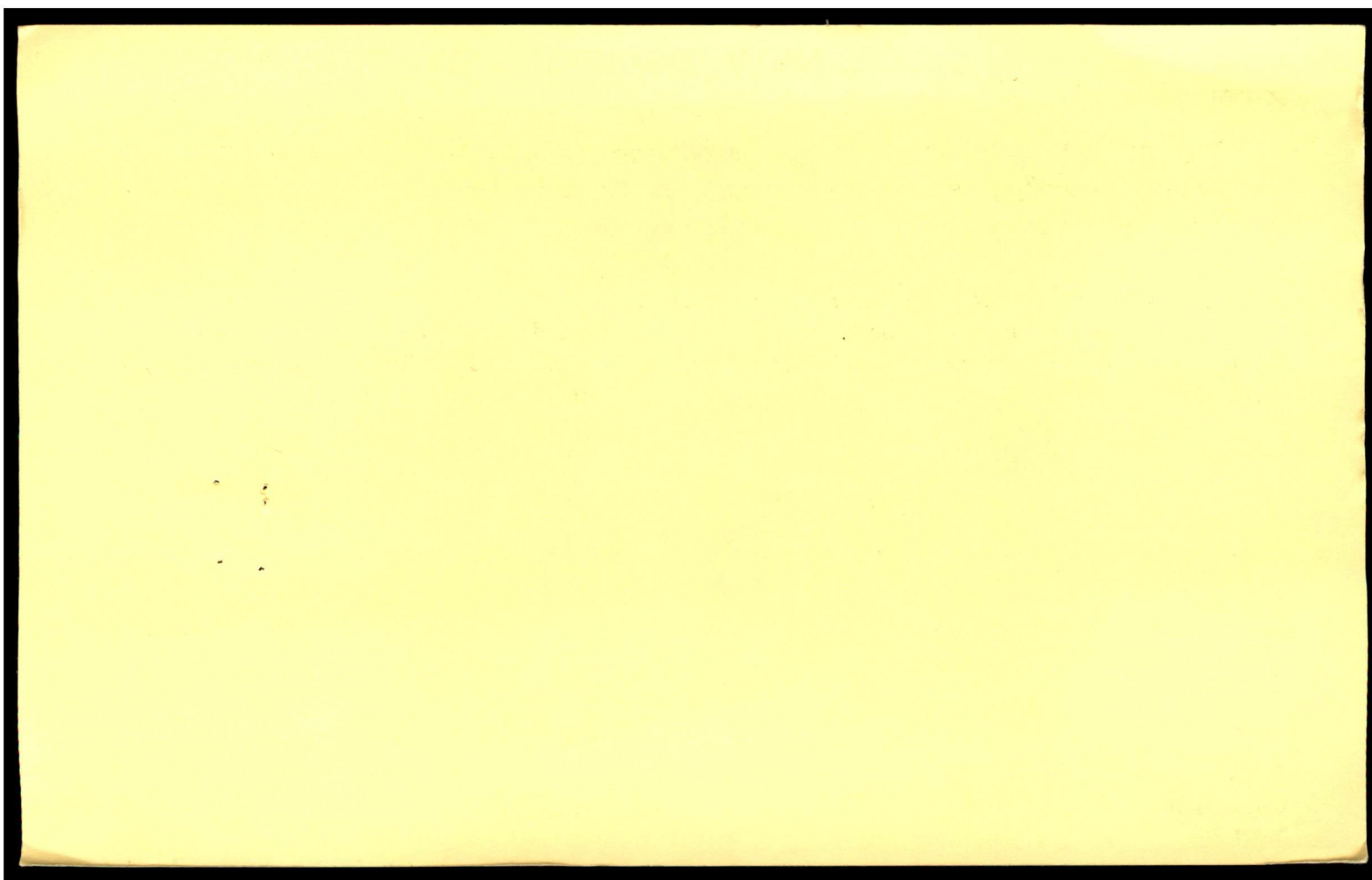

An Overview of our "Private Gated Community"

North



THE MONTEREY
Building 6

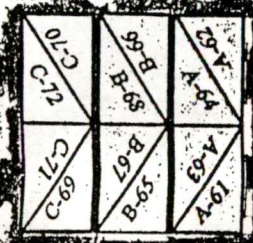

THE VICTORIA
Building 1

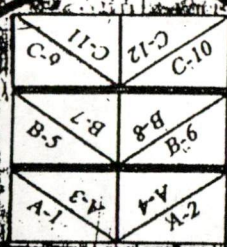

THE BELAIR
Building 2

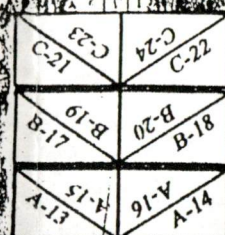

THE CONTINENTAL
Building 3

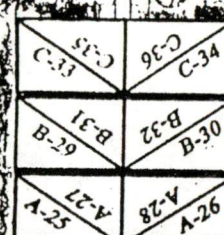

THE CENTURY
Building 4

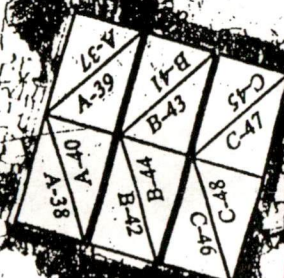

THE IMPERIAL
Building 5

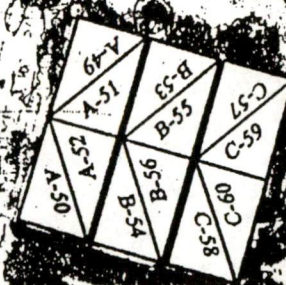

Barbecue

Club House

- ✓ C = Level 3
- ✓ B = Level 2
- ✓ A = Level 1



for more information
Visit Our Site Office or Call
(508) 995-0583
www.ashleyblvdplace.com

In a constant endeavor to improve our condominium community, we reserve the right to revise the design and/or specifications as well as price, terms, and availability. Oral representations cannot be relied upon as correctly stating the representations of the developer. Refer to this brochure and to documents required by Massachusetts statutes to be furnished by the developer to a buyer.

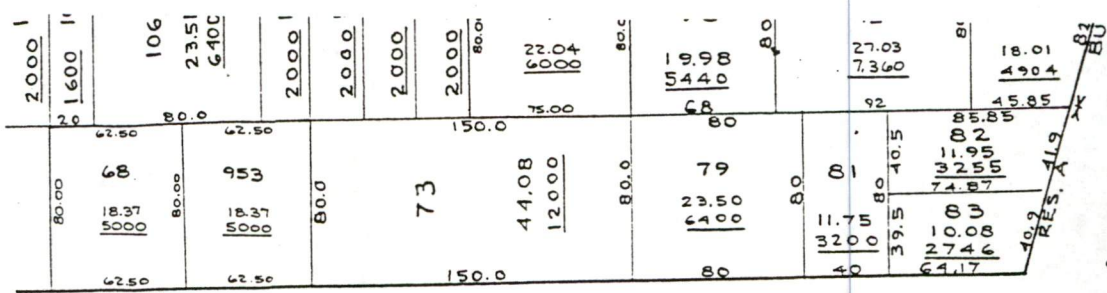

ASHLEY

3ET

PLOT 130B

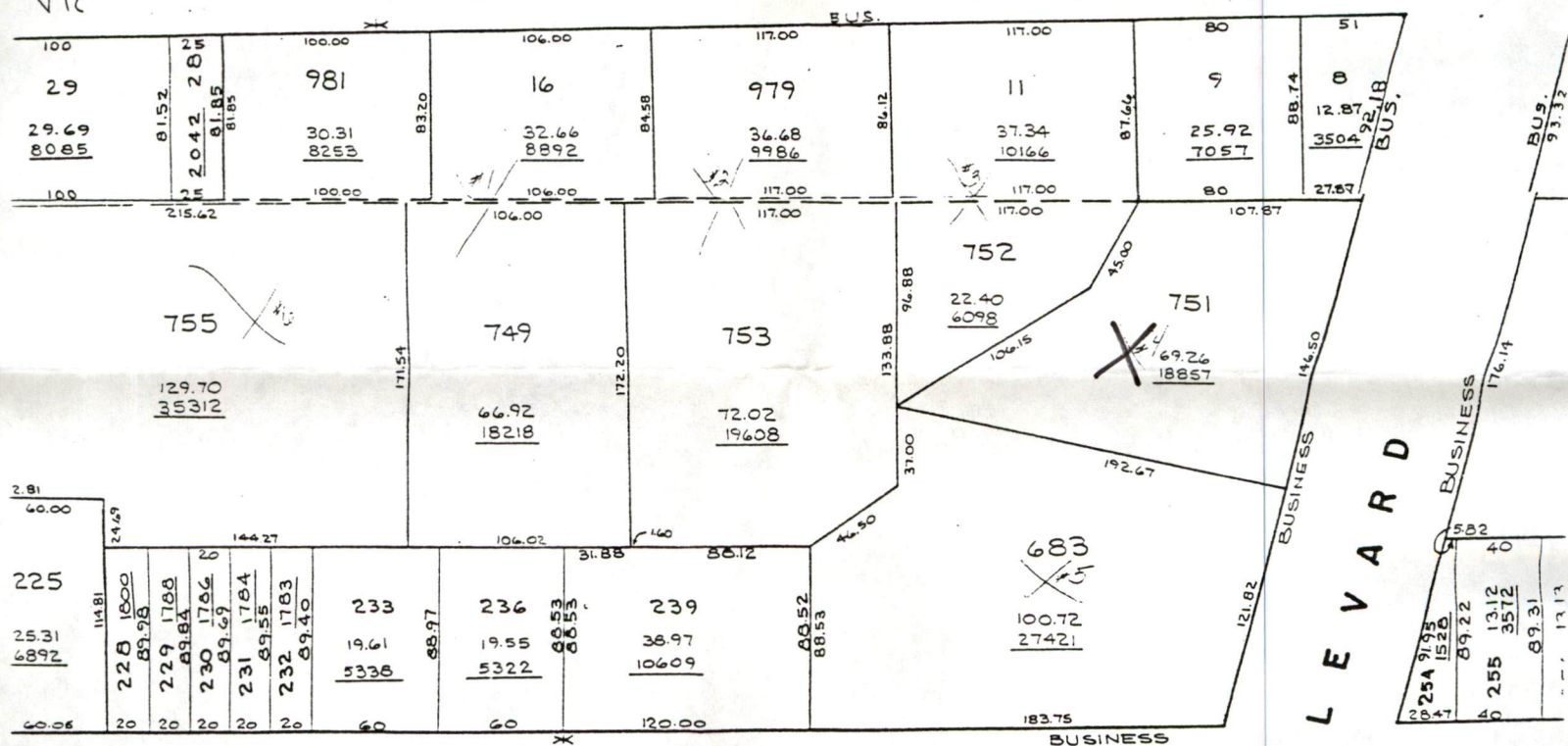

M A

Plot 130 C

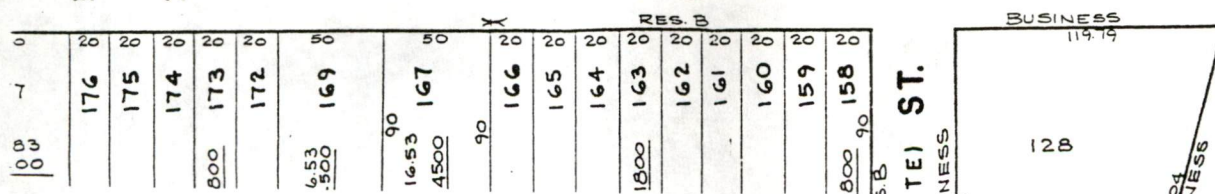

TE) ST.

55

128

BOULEVARD
BUSINESS

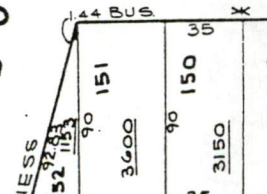

E
↑



Indicates City
Shut off

