

SERVICE 33112

NEW BEDFORD WATER WORKS
APPLICATION FOR SERVICE AND METER

NEW BEDFORD

4-7-2006

I HEREBY ACKNOWLEDGE the receipt of a copy of the Regulations prescribed in the Ordinance of the City, for the use of Water, and I request that the water may be furnished through a

~~3/4~~ 1 inch CITY meter at THE CONTINENTAL BLDG #3 CONDO
VICTORIA ST WX ASHLEY BLVD 189'

at such rates as may from time to time be established by the City.

I hereby agree to pay promptly the bill for the Service Ashley Boulevard Place, LLC, and to pay all dues for water, and I agree to conform to the said Regulations and to all provisions of the Water Ordinances, until written notice is given by me or my agent to cut off the supply.

30 Nauset Street
New Bedford, MA 02746

SEWER PERMIT # 23811

P.13073/L.11

P.1300/L.752

TELEPHONE 508 99 50583

Service laid

Size and kind of pipe

~~3/4~~ COPPER 1"

From

8" WATER LINE INSIDE PROPERTY (SS BLDG)

St.

Turned on

Meter Set

Reading

Location

STORAGE AREA (C-36) NE COR BLDG

Building rates

Paid

Cost of Service

Paid

31-727

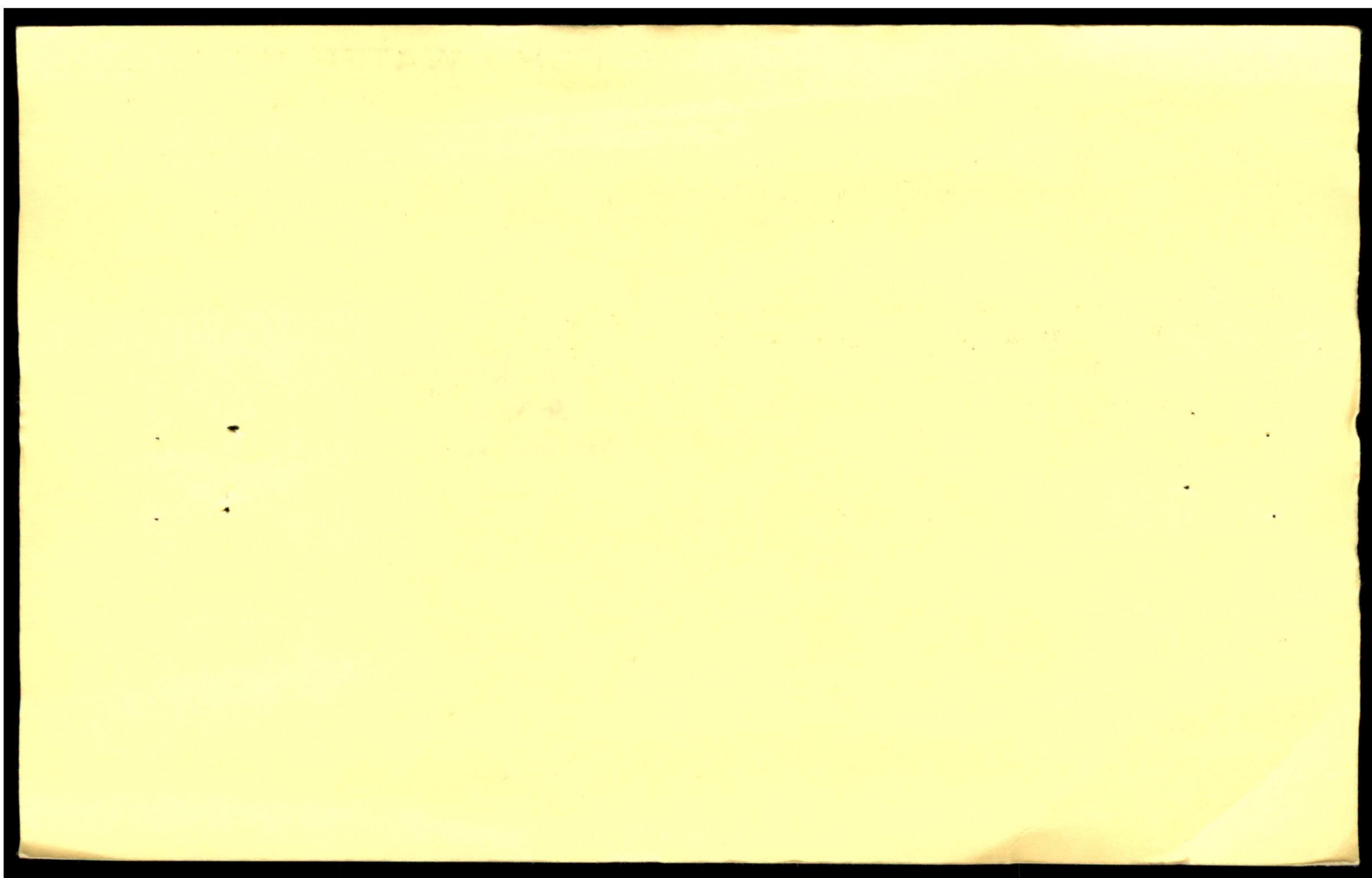

An Overview of our "Private Gated Community"

↑ North

Ashley Boulevard Place
LUXURY CONDOMINIUMS

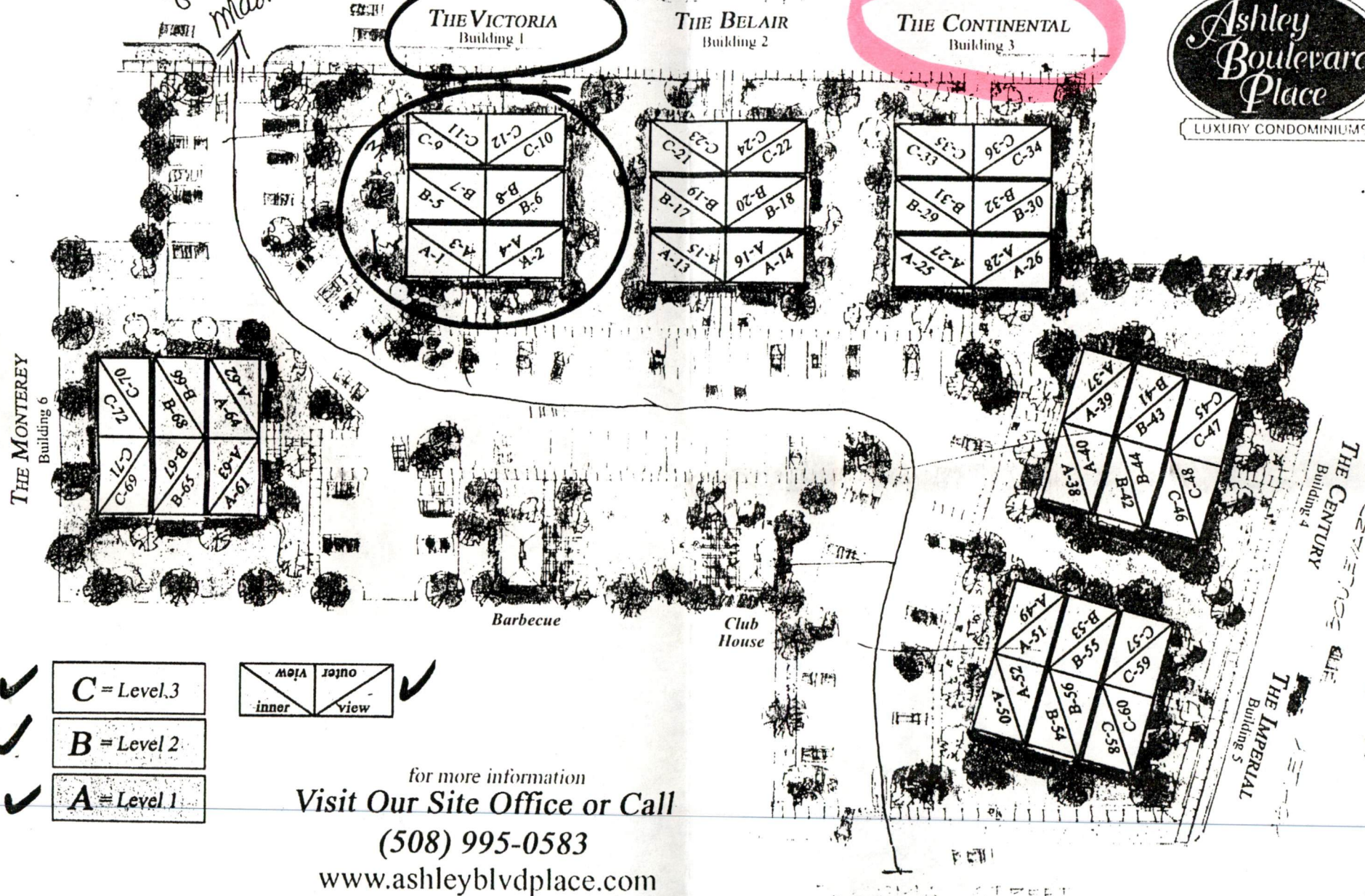

for more information
Visit Our Site Office or Call
(508) 995-0583
www.ashleyblvdplace.com

In a constant endeavor to improve our condominium community, we reserve the right to revise the design and/or specifications as well as price, terms, and availability.
Oral representations cannot be relied upon as correctly stating the representations of the developer.
Refer to this brochure and to documents required by Massachusetts statutes to be furnished by the developer to a buyer.

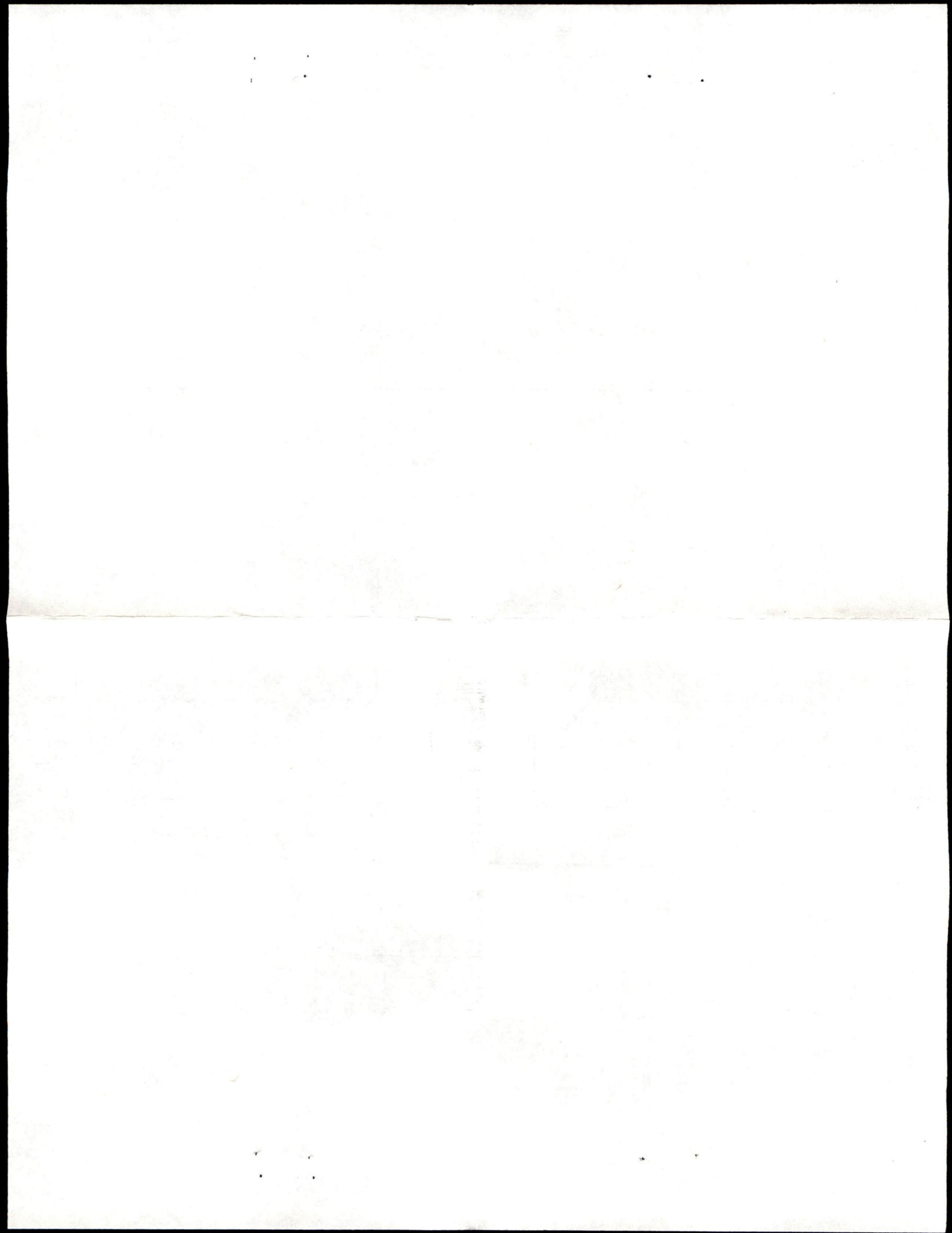

West ← Victoria St. → East ↑ North
 FIRE MAIN "THE CONTINENTAL"

Basement Plan

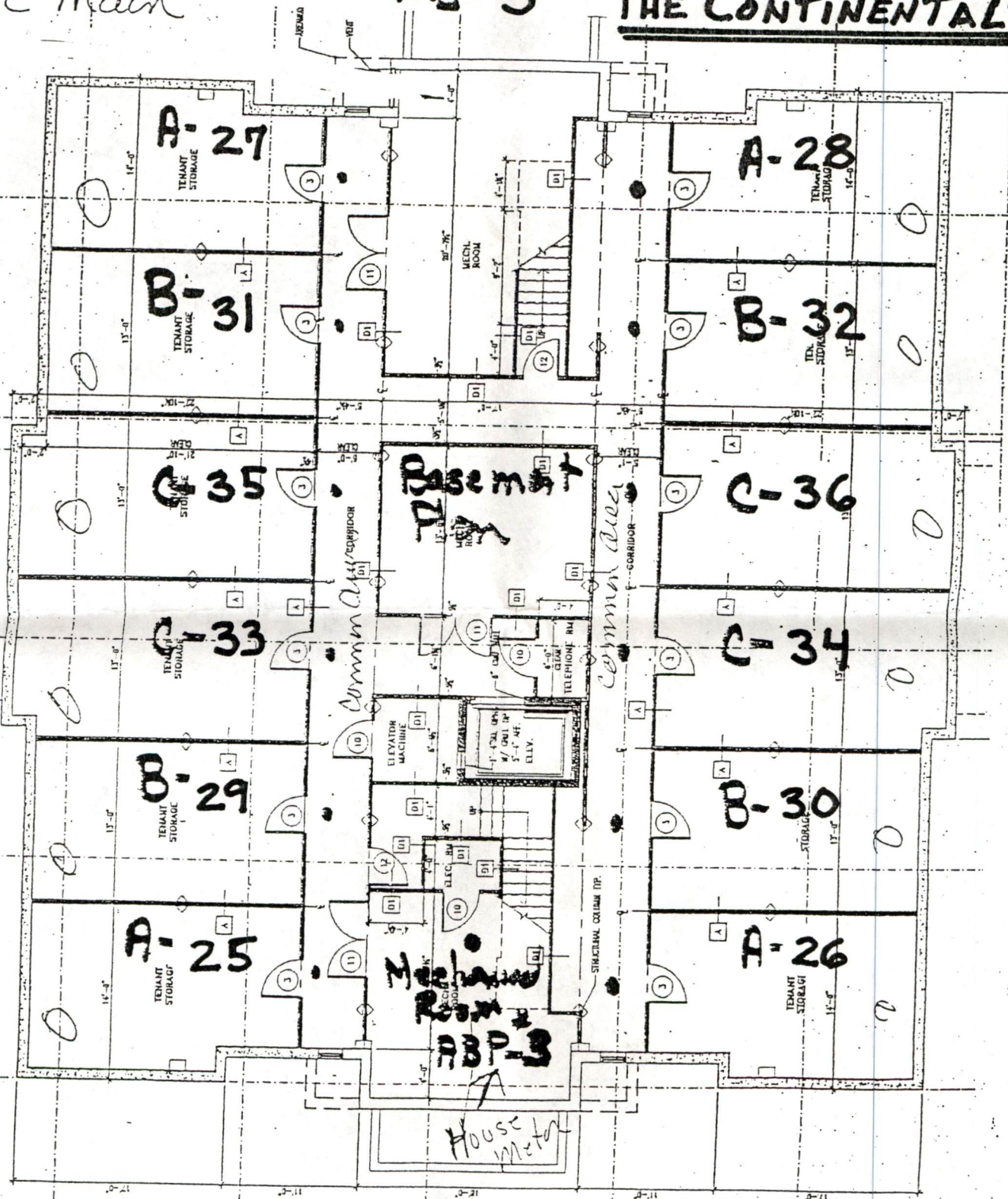

Property Parking

Indicates City
 Shut off

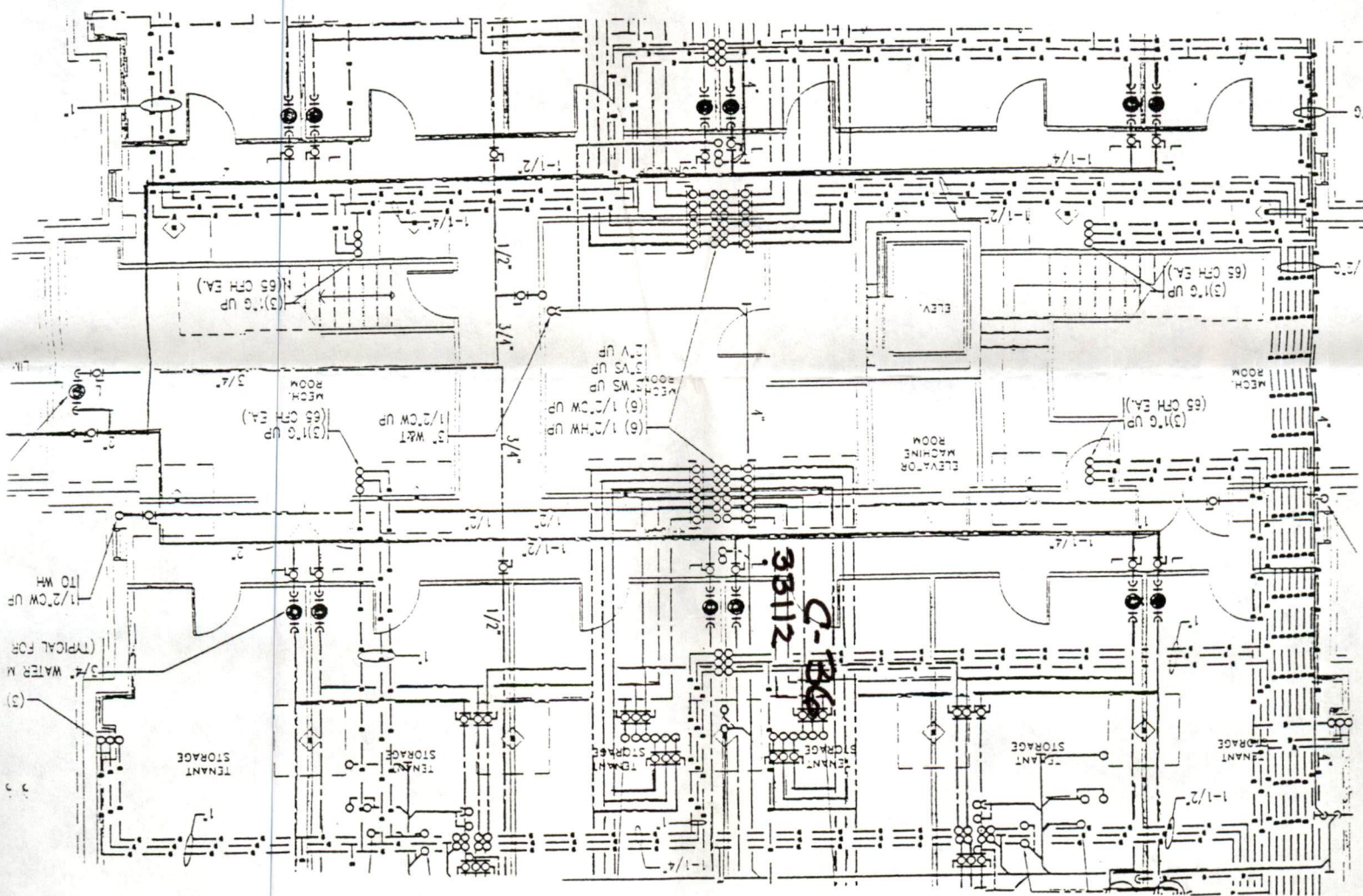



PERMIT NO.

23811

CITY OF NEW BEDFORD
SEWER AND/OR STORM DRAIN PERMIT

DATE 4/7/06

EXP. 4/7/07

This certifies that permission is granted to

Jim Burgess

Ashley Blvd. Place LLC

30 Nauset St NB MA

508-958-4788

Property Owner

Address

Tel.

To connect a sewer and/or storm drain located at Victoria St. (ss) 190' W Ashley Blvd.Assessor's Plot 130B Lot 11 to the sewer and/or storm drain in Victoria St. Service Line on Private Street Prop.

To be laid in accordance with the conditions in this application and the City of New Bedford ordinances.

TYPE OF USE: RESIDENTIAL

COMMERCIAL

INDUSTRIAL

OTHER

12 Units
8 @ 2 bedrooms
4 @ 3 bedrooms
3,080 GPD

If applicant other than actual property owner, attach Letter of Authorization from Property Owner.

Name

Tel.

Mailing Address

The Bonded Contractor/Drain Layer authorized to perform this work is:

Menard Bros.

307 County Rd

W Wareham, MA

508-995-4022

Name

Address

Tel.

Type of Pipe Required: PVC SDR-35

PERMIT EXPIRES ONE YEAR AFTER DATE OF ISSUE

- Requires separate connections for sewage and storm drain where applicable. Storm water cannot be discharged to a sanitary sewer.
 - All work must be inspected and approved by a D.P.I. inspector before backfilling.
 - If this connection is to be part of a private service shared jointly with other building owners, attach copy of Recorded Joint Maintenance Agreement.
 - Permits can be issued to Industrial and/or Commercial Applicants only upon receipt and approval by the Commissioner of Public Infrastructure of required plans and supplemental information.
 - In addition, a City-issued Industrial User Discharge Permit and/or a Sewer Extension/Connection Permit issued by the Commonwealth of Massachusetts D.E.P. shall be required by the City for Industrial Discharge into the sewer system.
- Industrial User Discharge Permit No. Date

Comm. Mass. Sewer Conn./Ext. Permit No. Date

A Filing and Inspection Fee of \$ 150.00, plus an Entrance Fee of \$ where applicable, must accompany this application.Bank# Sovereign Bank Check# 1631 Date 4/7/06 Receipt# 5967Other requirements: Install 6" Sewer Service to connect to main line in Private Property (west side of Bldg) + 6" Storm Drain out of back of Bldg

Connection made to

SewerStorm Drain

Part of jointly-shared private line

YES

NO

Applicant agrees to abide by the above terms, as well as all pertinent ordinances of the City of New Bedford, and such other special rules as the Commissioner of Public Infrastructure and/or City Engineer may deem necessary

Quate M. Andrade ms
City EngineerX [Signature]
Signature of Property Owner or Representative

INSPECTOR'S REPORT

INSPECTED BY: _____

DATE: _____

COMMENTS: _____

APPROVED

DISAPPROVED

SIGNATURE

SKETCH PLAN

