

SERVICE 33105

NEW BEDFORD WATER WORKS  
APPLICATION FOR SERVICE AND METER

NEW BEDFORD

4-7-2006

I HEREBY ACKNOWLEDGE the receipt of a copy of the Regulations prescribed in the Ordinance of the City, for the use of Water, and I request that the water may be furnished through a

~~3/4~~ 1 inch CITY meter at THE CONTINENTAL BLDG #3 CONDO  
VICTORIA ST W X ASHLEY BLVD 1891

at such rates as may from time to time be established by the City.

I hereby agree to pay promptly the bill for the Service pipe laid down for my premises, and to pay all dues for water, and I agree to conform to the said Regulations and to all provisions of the Water Ordinances, until written notice is given by me or my agent to cut off the supply.

SEWER PERMIT # 23811

P130B/L.11

P.130B/L.752

Ashley Boulevard Place, LLC

30 Nauset Street

New Bedford, MA 02746

TELEPHONE 50899 50583

Service laid

Size and kind of pipe

~~3/4~~ 1" COPPER

From

8" WATER LINE INSIDE PROPERTY (SS) BLDG.

St.

Turned on

Meter Set

Reading

Location

STORAGE AREA (B3-29) SW COR BLDG

Building rates

Paid

Cost of Service

Paid

31-727

WORKS

THE  
NEW  
EDITION

# An Overview of our "Private Gated Community"

↑ North



**THE VICTORIA**  
Building 1

**THE BELAIR**  
Building 2

**THE CONTINENTAL**  
Building 3

**THE MONTEREY**  
Building 6

**THE CENTURY**  
Building 4

**THE IMPERIAL**  
Building 5

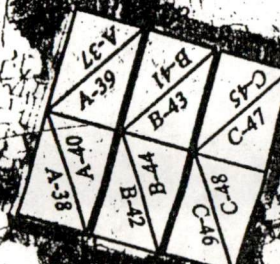
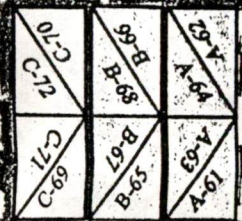
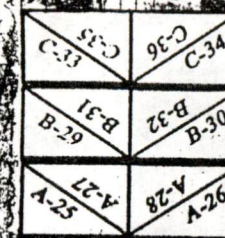
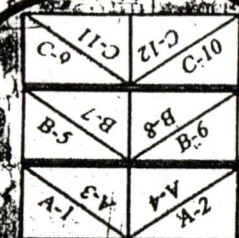

Barbecue

Club House

C = Level 3

B = Level 2

A = Level 1



for more information  
Visit Our Site Office or Call  
(508) 995-0583  
[www.ashleyblvdplace.com](http://www.ashleyblvdplace.com)

In a constant endeavor to improve our condominium community, we reserve the right to revise the design and/or specifications as well as price, terms, and availability.  
Oral representations cannot be relied upon as correctly stating the representations of the developer.  
Refer to this brochure and to documents required by Massachusetts statutes to be furnished by the developer to a buyer.

	M	A
100	176	175
		174
600	173	
	172	
653		
500		169

[illegible]

NET . . . . . PLOT 130B

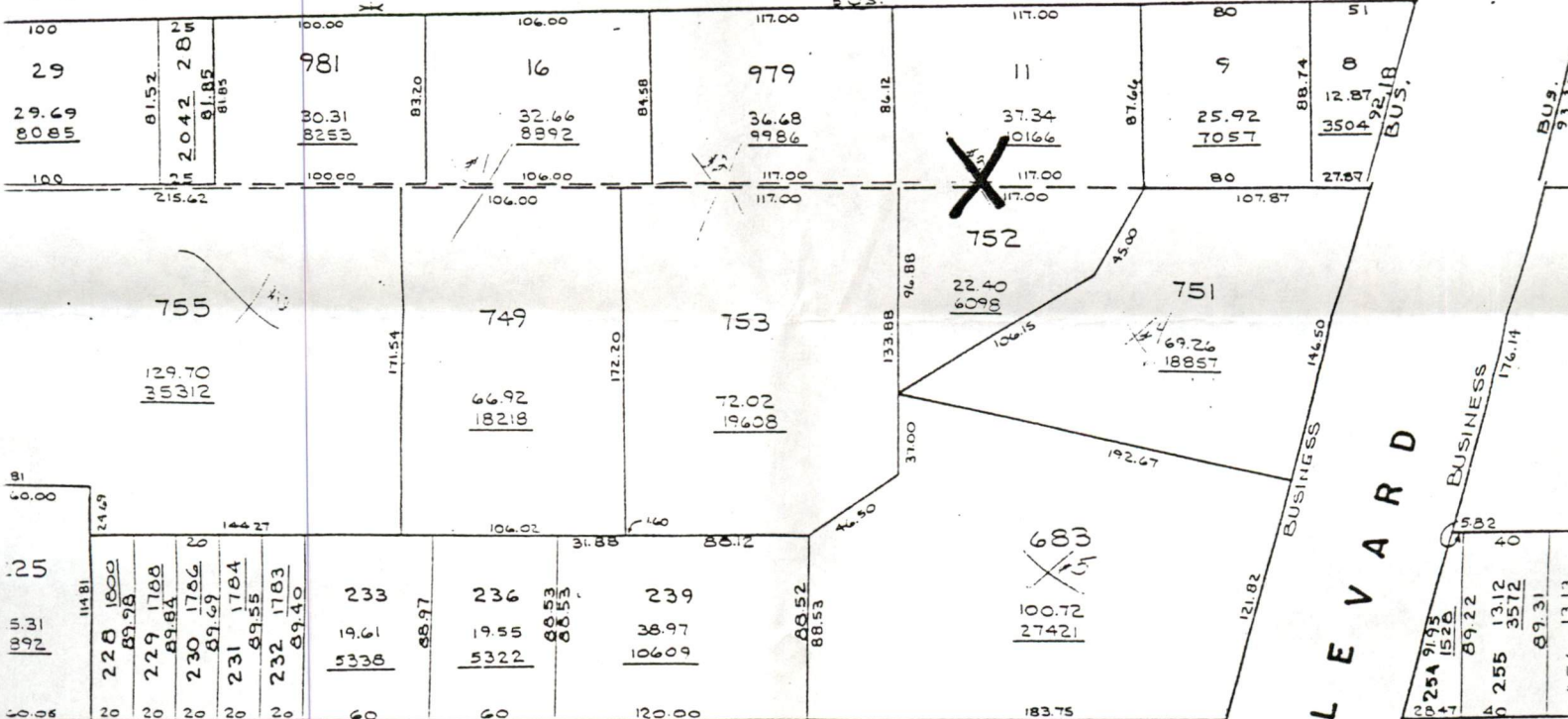

Plot 130 C

REI ST.

BOU

LESS

176	175	174	173	172	169	168	167	166	165	164	163	162	161	160	159	158	157	156	155	154	153	152	151	150	149	148	147	146	145	144	143	142	141	140	139	138	137	136	135	134	133	132	131	130	129	128	127	126	125	124	123	122	121	120	119	118	117	116	115	114	113	112	111	110	109	108	107	106	105	104	103	102	101	100	99	98	97	96	95	94	93	92	91	90	89	88	87	86	85	84	83	82	81	80	79	78	77	76	75	74	73	72	71	70	69	68	67	66	65	64	63	62	61	60	59	58	57	56	55	54	53	52	51	50	49	48	47	46	45	44	43	42	41	40	39	38	37	36	35	34	33	32	31	30	29	28	27	26	25	24	23	22	21	20	19	18	17	16	15	14	13	12	11	10	9	8	7	6	5	4	3	2	1	0
-----	-----	-----	-----	-----	-----	-----	-----	-----	-----	-----	-----	-----	-----	-----	-----	-----	-----	-----	-----	-----	-----	-----	-----	-----	-----	-----	-----	-----	-----	-----	-----	-----	-----	-----	-----	-----	-----	-----	-----	-----	-----	-----	-----	-----	-----	-----	-----	-----	-----	-----	-----	-----	-----	-----	-----	-----	-----	-----	-----	-----	-----	-----	-----	-----	-----	-----	-----	-----	-----	-----	-----	-----	-----	-----	----	----	----	----	----	----	----	----	----	----	----	----	----	----	----	----	----	----	----	----	----	----	----	----	----	----	----	----	----	----	----	----	----	----	----	----	----	----	----	----	----	----	----	----	----	----	----	----	----	----	----	----	----	----	----	----	----	----	----	----	----	----	----	----	----	----	----	----	----	----	----	----	----	----	----	----	----	----	----	----	----	----	----	----	----	----	----	----	----	----	---	---	---	---	---	---	---	---	---	---

ASHLEY

West ← Victoria St. → East ↑ North  
 FIRE Main Bldg # 3 "THE CONTINENTAL"

Basement Plan

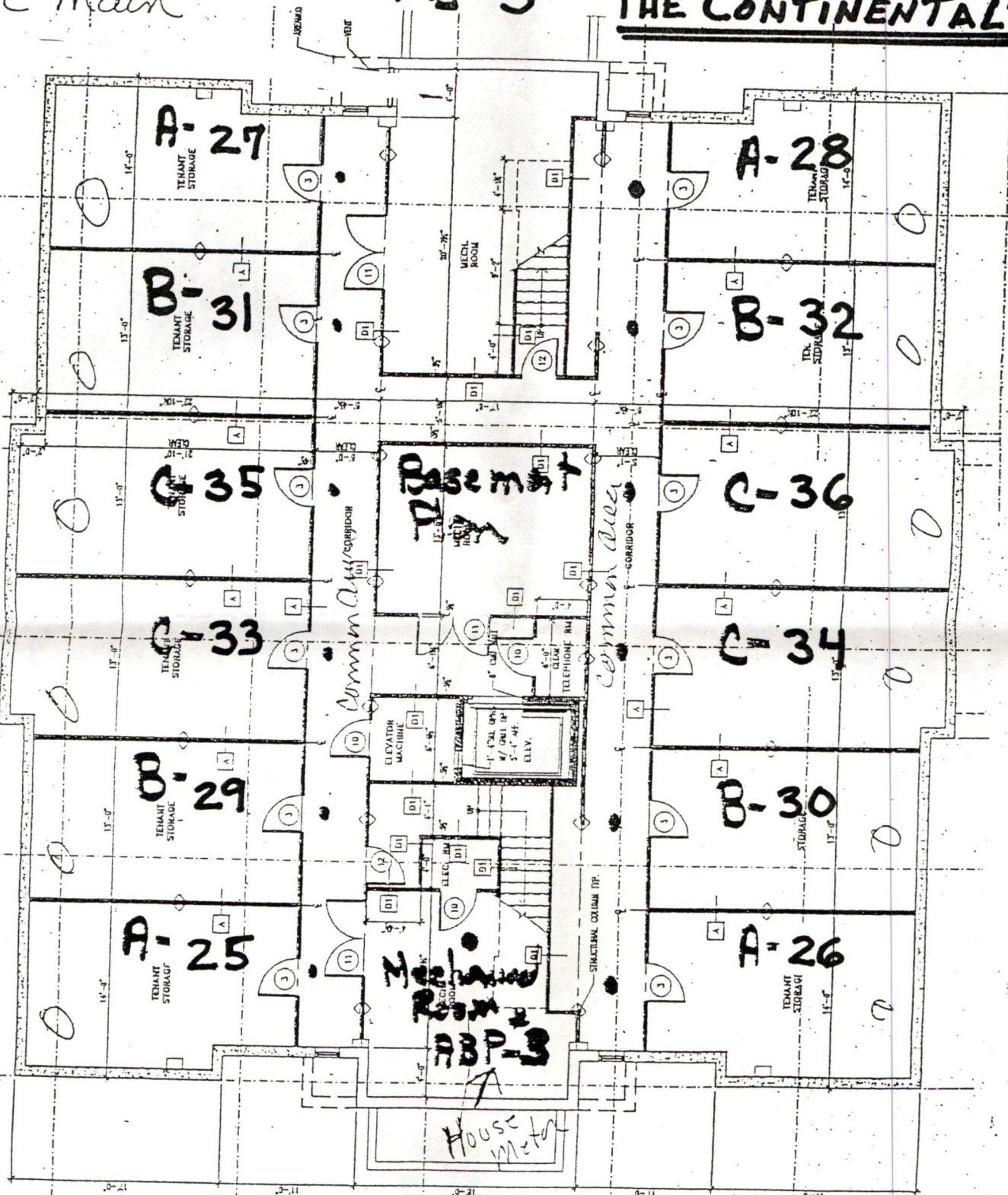

Property Parking

Indicates City  
 Shut off

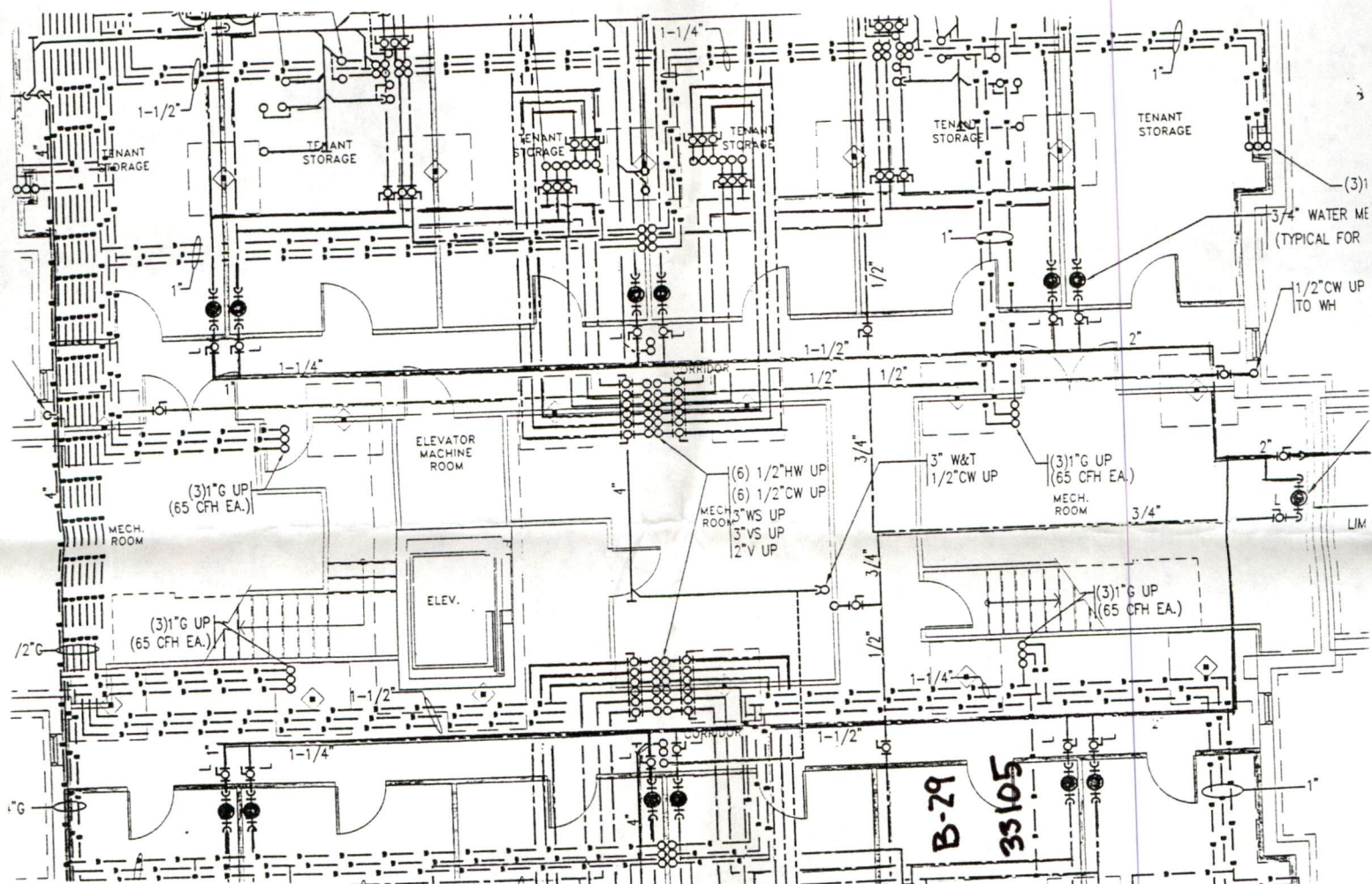



PERMIT NO.

23811

CITY OF NEW BEDFORD  
SEWER AND/OR STORM DRAIN PERMIT

DATE 4/7/06

EXP. 4/7/07

This certifies that permission is granted to

Ashley Blvd. Place LLC

Property Owner

Jim Burgess

30 Nauset St NB MA

Address

Tel.

508-958-4788

To connect a sewer and/or storm drain located at Victoria St. (ss) 190' W Ashley Blvd.Assessor's Plot 130B Lot 11, to the sewer and/or storm drain in Victoria St. Service Line on Private Street Prop.

To be laid in accordance with the conditions in this application and the City of New Bedford ordinances.

TYPE OF USE: RESIDENTIAL

COMMERCIAL

INDUSTRIAL

OTHER

12 Units  
8 @ 2 bedrooms  
4 @ 3 bedrooms

If applicant other than actual property owner, attach Letter of Authorization from Property Owner.

Name

Tel.

Mailing Address

The Bonded Contractor/Drain Layer authorized to perform this work is:

Menard Bros.

307 County Rd

W Wareham, MA

508-995-4022

Name

Address

Tel.

Type of Pipe Required: PVC SDR-35

## PERMIT EXPIRES ONE YEAR AFTER DATE OF ISSUE

- Requires separate connections for sewage and storm drain where applicable. Storm water cannot be discharged to a sanitary sewer.
- All work must be inspected and approved by a D.P.I. inspector before backfilling.
- If this connection is to be part of a private service shared jointly with other building owners, attach copy of Recorded Joint Maintenance Agreement.
- Permits can be issued to Industrial and/or Commercial Applicants only upon receipt and approval by the Commissioner of Public Infrastructure of required plans and supplemental information.
- In addition, a City-issued Industrial User Discharge Permit and/or a Sewer Extension/Connection Permit issued by the Commonwealth of Massachusetts D.E.P. shall be required by the City for Industrial Discharge into the sewer system.

Industrial User Discharge Permit No.

Date

Comm. Mass. Sewer Conn./Ext. Permit No.

Date

A Filing and Inspection Fee of \$150, plus an Entrance Fee of \$ where applicable, must accompany this application.

Bank# Sovereign BankCheck# 1631Date 4/7/06Receipt# 5967Other requirements: Install 6" Sewer Service to connect to main line in PrivateProperty (west side of Bldg) + 6" Storm Drain out of back of Bldg

Connection made to

SewerStorm Drain

Part of jointly-shared private line

YES

NO

Applicant agrees to abide by the above terms, as well as all pertinent ordinances of the City of New Bedford, and such other special rules as the Commissioner of Public Infrastructure and/or City Engineer may deem necessary

Quente M. Andrade MS  
City EngineerX [Signature]  
Signature of Property Owner or Representative

## INSPECTOR'S REPORT

INSPECTED BY: \_\_\_\_\_

DATE: \_\_\_\_\_

COMMENTS: \_\_\_\_\_  
\_\_\_\_\_  
\_\_\_\_\_