

SERVICE 33080

NEW BEDFORD WATER WORKS
APPLICATION FOR SERVICE AND METER

NEW BEDFORD

7-19-2005

I HEREBY ACKNOWLEDGE the receipt of a copy of the Regulations prescribed in the Ordinance of the City, for the use of Water, and I request that the water may be furnished through a

~~2 1/2~~ 1" inch CITY meter at THE VICTORIA BLDG #1 CONDO
VICTORIA ST 420' W X ASHLEY BLVD

at such rates as may from time to time be established by the City.

I hereby agree to pay promptly the bill for the Service pipe laid down for my premises, and to pay all dues for water, and I agree to conform to the said Regulations and to all provisions of the Water Ordinances, until written notice is given by me or my agent to cut off the supply.

SEWER PERMIT #23711

P.130B/L.16

P.130C/L.749

TELEPHONE

[Signature]
30 Hous. B. NB 02746

Service laid..... Size and kind of pipe 1" 3/4 COP.

From 8" WATER LINE INSIDE PROPERTY (SS) BLDG. St.

Turned on..... Meter Set.....

Reading..... Location STORAGE AREA (B-B) NE COR BLDG.

Building rates..... Paid.....

Cost of Service..... Paid.....

31-727

An Overview of our "Private Gated Community"

↑ North

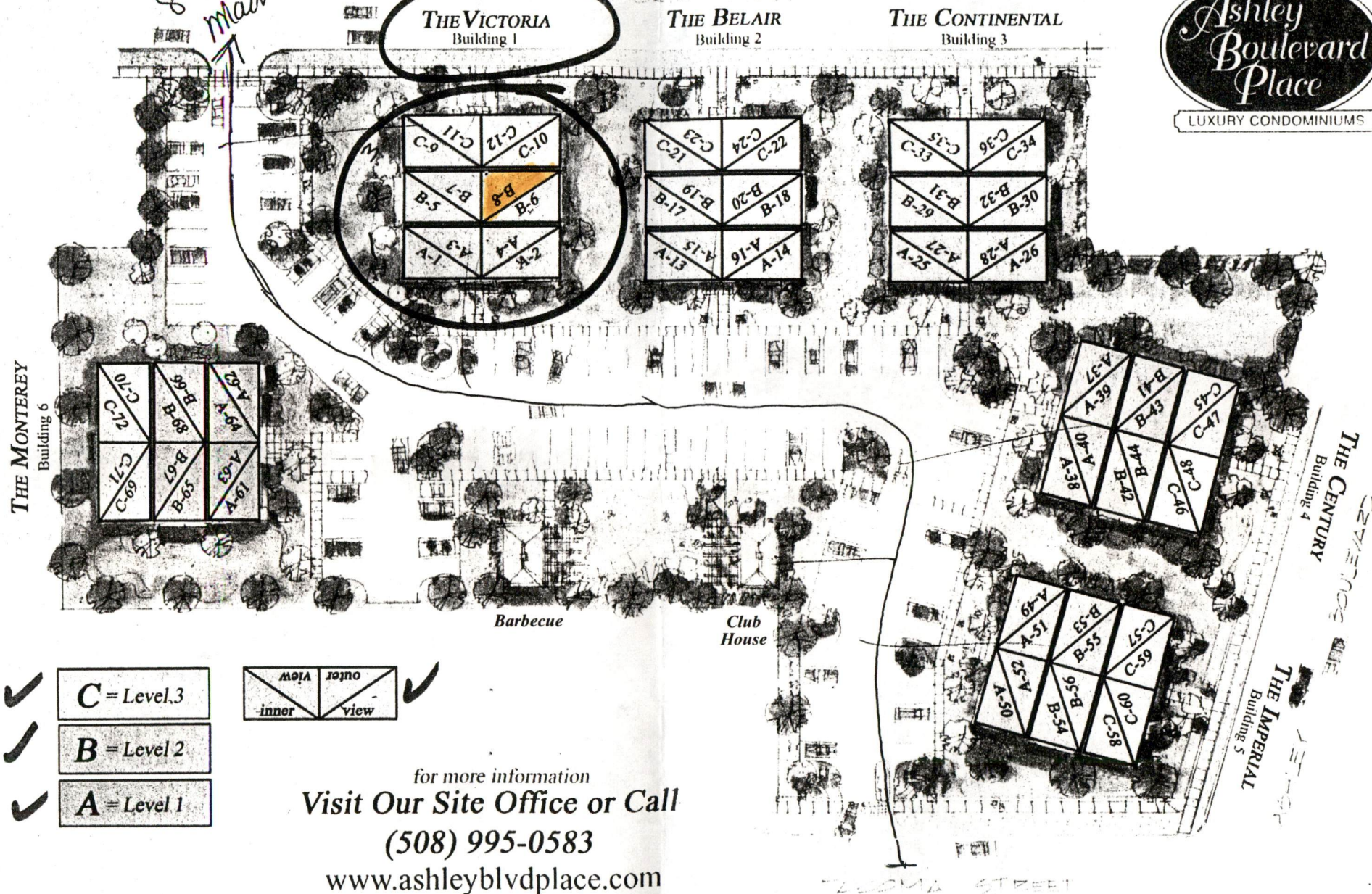

In a constant endeavor to improve our condominium community, we reserve the right to revise the design and/or specifications as well as price, terms, and availability.
Oral representations cannot be relied upon as correctly stating the representations of the developer.
Refer to this brochure and to documents required by Massachusetts statutes to be furnished by the developer to a buyer.

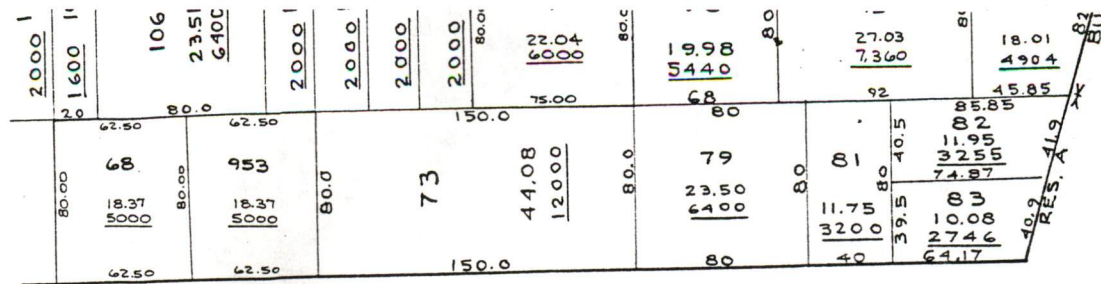
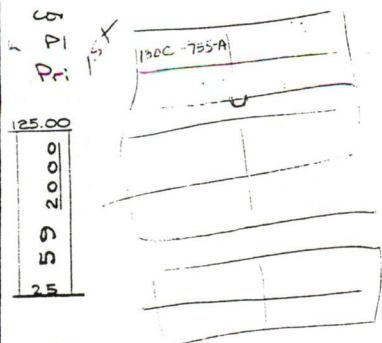

ASHLEY

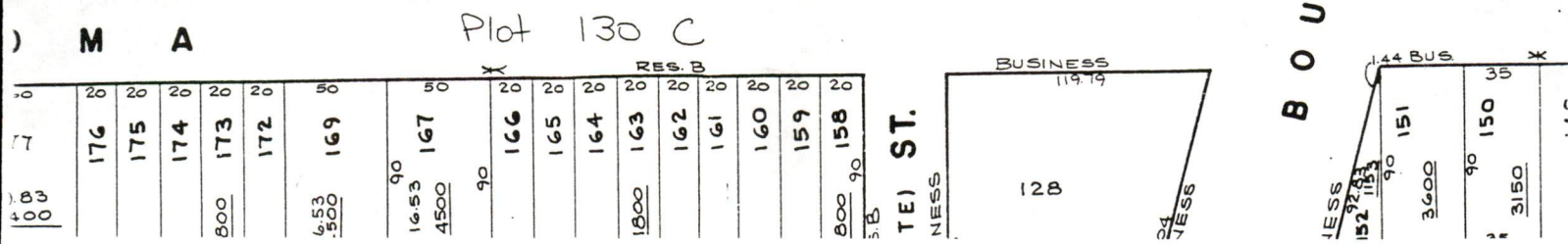
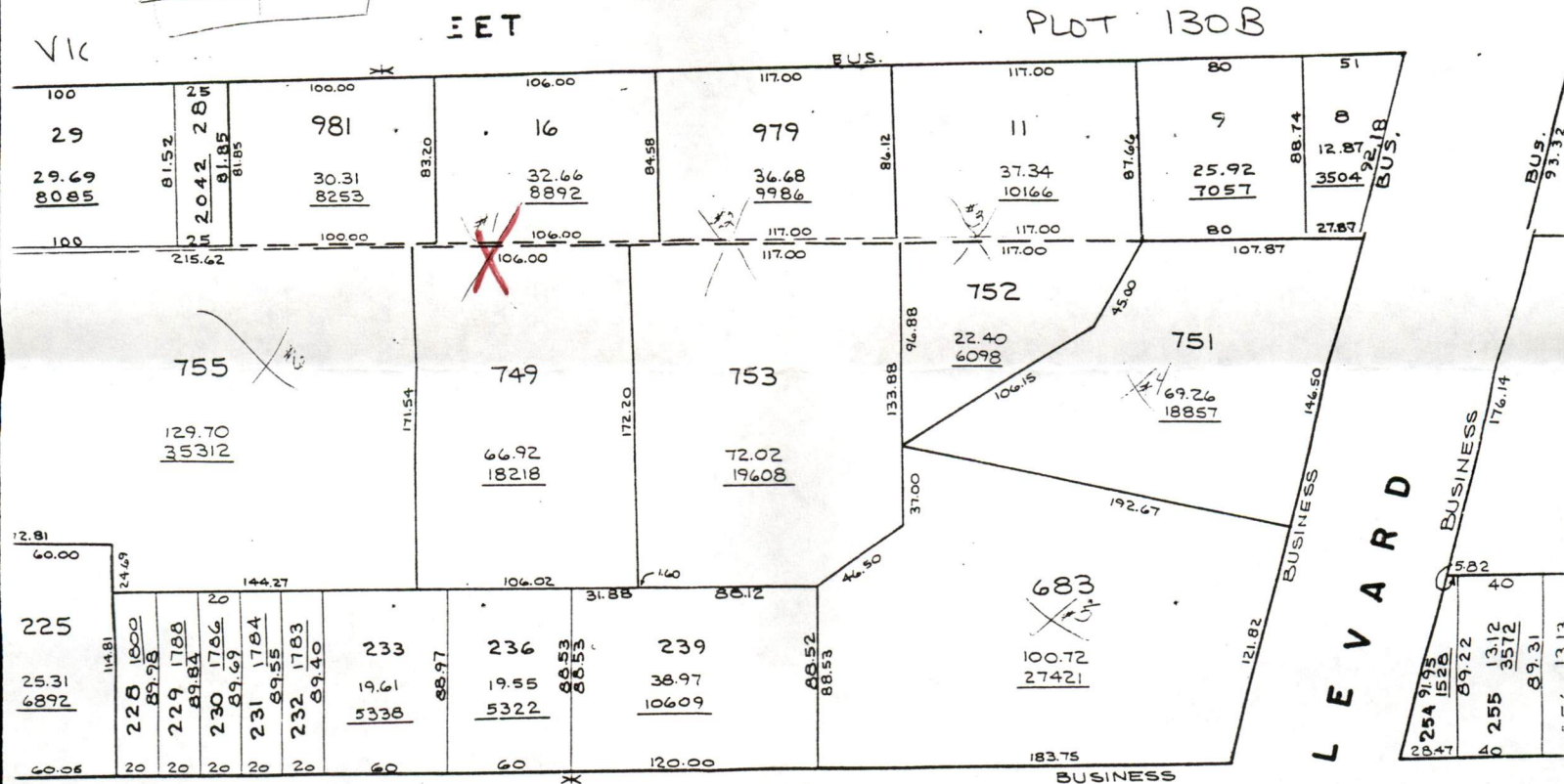

PERMIT NO.

23711

CITY OF NEW BEDFORD
SEWER AND/OR STORM DRAIN PERMIT

DATE 6/22/05

EXP. 6/22/06

This certifies that permission is granted to

Ashley Blvd Pl, LLC (James Burgess) 30 Nauset St NB MA 508-742-2492
 Property Owner Address Tel.

To connect a sewer and/or storm drain located at Victoria St. (SS) 420' W x Ashley Blvd
 1308 To
 Assessor's Plot 1308 tot 749, to the sewer and/or storm drain in Victoria St. Street

To be laid in accordance with the conditions in this application and the City of New Bedford ordinances

TYPE OF USE: RESIDENTIAL COMMERCIAL INDUSTRIAL

OTHER

12 Unit
Condo's

2800 GPD

If applicant other than actual property owner, attach Letter of Authorization from Property Owner.

Name: Tel:

Mailing Address:

The Bonded Contractor/Drain Layer authorized to perform this work is:

Fernandes Construction Main St. Rensselaer, MA 508-328-0383

Name: Address Tel:

Type of Pipe Required: P.V.C. 50" x 35"

PERMIT EXPIRES ONE YEAR AFTER DATE OF ISSUE

- Requires separate connections for sewage and storm drain where applicable. Storm water cannot be discharged to a sanitary sewer.
- All work must be inspected and approved by a D.E.I. Inspector before backfilling.
- If this connection is to be part of a private service shared jointly with other building owners, attach copy of Recorded Joint Maintenance Agreement.
- Permits can be issued to Industrial and/or Commercial Applicants only upon receipt and approval by the Commissioner of Public Infrastructure of required plans and supplemental information.
- In addition, a City-issued Industrial User Discharge Permit and/or a Sewer Extension/Connection Permit issued by the Commonwealth of Massachusetts D.E.P. shall be required by the City for Industrial Discharge into the sewer system.

Industrial User Discharge Permit No. Date:

Comm. Mass. Sewer Conn./Ext. Permit No. Date:

A. Filing and Inspection Fee of \$1,525.00, plus an Entrance Fee of \$1,000.00 where applicable, must accompany this application.

Bank# Sovereign Bank Check# 1357 Date 6/22/05 Receipt# 5201

Other requirements: To Connect Sewer Service to stub inside private property +
 Storm Drainage, to be connected in Private Property Joint Maintenance Agreement
 24 hrs notice for all inspection

Connection made to Sewer Part of jointly-shared private line YES NO
 Storm Drain

Applicant agrees to abide by the above terms, as well as all pertinent ordinances of the City of New Bedford, and such other special rules as the Commissioner of Public Infrastructure and/or City Engineer may deem necessary.

Quante M. Andrichi (M.E.)
 Acting City Engineer

Signature of Property Owner or Representative

INSPECTOR'S REPORT

INSPECTED BY: _____
 DATE: _____
 COMMENTS: _____

APPROVED

DISAPPROVED

SIGNATURE

West ← Victoria St. → East ↑ North
 Bldg #1 Victoria Bldg

Fire Main

Basement Plan

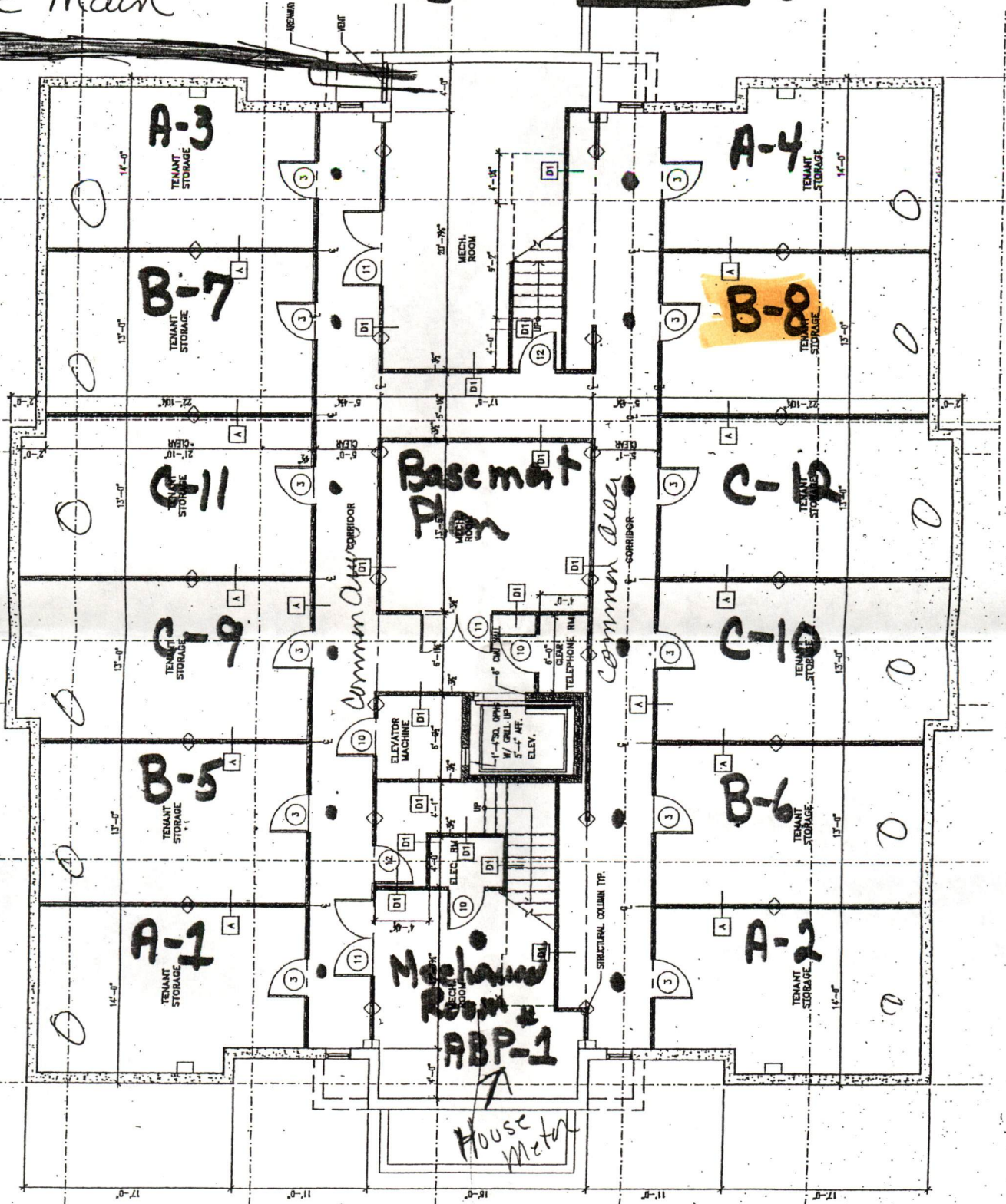

Property Parking

Indicates City shut off

