

SERVICE 32946

NEW BEDFORD WATER WORKS  
APPLICATION FOR SERVICE AND METER

NEW BEDFORD 8-16-2004

I HEREBY ACKNOWLEDGE the receipt of a copy of the Regulations prescribed in the Ordinance of the City, for the use of Water, and I request that the water may be furnished through a

2 inch CITY meter at COM. BLDG

120 WELBY RD. EXT. W.S. 850' N X WELBY RD.

at such rates as may from time to time be established by the City.

I hereby agree to pay promptly the bill for the Service pipe laid down for my premises, and to pay all dues for water, and I agree to conform to the said Regulations and to all provisions of the Water Ordinances, until written notice is given by me or my agent to cut off the supply.

SEWER PERMIT

#23590

P.132/L.910

TELEPHONE

~~508-822-6303~~

508-998-7877

Reliable Truss / Turnover Bros

34 Hollow Rd

200 Welby Rd New Bedford

Service laid 2" COPPER Size and kind of pipe

From WELBY RD. St.

Turned on \_\_\_\_\_ Meter Set \_\_\_\_\_

Reading \_\_\_\_\_ Location MECH ROOM

Building rates \_\_\_\_\_ Paid \_\_\_\_\_

Cost of Service \_\_\_\_\_ Paid \_\_\_\_\_

31-727

to purchase 70 " team 1/8"  
2-1" pulley caps 12/25/04



SERVICE 32946

NEW BEDFORD WATER WORKS  
APPLICATION FOR SERVICE AND METERNEW BEDFORD 8-16-2004

I HEREBY ACKNOWLEDGE the receipt of a copy of the Regulations prescribed in the Ordinance of the City, for the use of Water, and I request that the water may be furnished through a

1 1/2 inch 2 CITY meter at COM BLDGWELBY RD. EXT. W.S. 850' N X WELBY RD.

at such rates as may from time to time be established by the City.

I hereby agree to pay promptly the bill for the Service pipe laid down for my premises, and to pay all dues for water, and I agree to conform to the said Regulations and to all provisions of the Water Ordinances, until written notice is given by me or my agent to cut off the supply.

SEWER PERMIT

#23590

P.132/L.910

TELEPHONE

~~508-822-6303~~  
~~508-998-7877~~

Reliable Truss / Tunnage Bros

34 Hollow Rd New Bedford

Service laid

Size and kind of pipe

2" COPPER

From

WELBY RD

St.

Turned on

Meter Set

Reading

Location

MECH Room

Building rates

Paid

Cost of Service

Paid

31-727

QUANTITIES			
COCKING CONNECTION		TAPPING MACHINE	
MISC		STREET CUT TYPE	
		SIDEWALK CUT TYPE	
METER CONNECTIONS		INSIDE DIGGING	
LBS. SOLDER		HOLE IN WALL	
SHOVEL		SCOOP	
COMPRESSOR		PUMP	
CARTING		STREET OPENING CHARGE	
GENERATOR		FITTINGS	
LABOR			
SUPERVISION		PIPE STRAP	

NEAREST STREET TO BOX

CORNER BUILDING TO BOX

N X S Line Build

69'

PROPERTY LINE TO BOX

W X W Line Welby RD

25'

MAIN TO LINE

14'

PIPE INSIDE PROPERTY

68'

HOUSE TO BOX

E X E Line Build

62.6'

MEASUREMENTS OF DUCTS OR CABLES

N X 14yd 50 207

35'

1 Coupling 8' E of Build  
Service ENTERS Build N X S Line 48'

FOREMAN

inside  
PROP

40' Black Top



PERMIT NO.

23590

CITY OF NEW BEDFORD  
SEWER AND/OR STORM DRAIN PERMIT

DATE 8/13/2004

EXP. 8/14/2005

This certifies that permission is granted to

Property Owner: RD LLC Address: 200 Welby Rd. New Bedford, MA 998-7877 Tel. 998-7877

To connect a sewer and/or storm drain located at: Welby Rd. Ext. (ws) 850' N. Welby Rd.

Assessor's Plot 132 Lot 910 to the sewer and/or storm drain in Welby Rd. Street

To be laid in accordance with the conditions in this application and the City of New Bedford ordinances.

TYPE OF USE: RESIDENTIAL COMMERCIAL INDUSTRIAL OTHER

If applicant other than actual property owner, attach Letter of Authorization from Property Owner.

Name: George Turner Tel. 508-823-6303

Mailing Address: 34 Bellows Rd. Raynham, MA 01967

The Bonded Contractor/Drain Layer authorized to perform this work is:

Name: RD LLC Address: 34 Bellows Rd. Raynham, MA Tel. 508-823-6303

Type of Pipe Required: PVC SDR-35

PERMIT EXPIRES ONE YEAR AFTER DATE OF ISSUE

- Requires separate connections for sewage and storm drain where applicable. Storm water cannot be discharged to a sanitary sewer.
- All work must be inspected and approved by a D.P.I. inspector before backfilling.
- If this connection is to be part of a private service shared jointly with other building owners, attach copy of Recorded Joint Maintenance Agreement.
- Permits can be issued to Industrial and/or Commercial Applicants only upon receipt and approval by the Commissioner of Public Infrastructure of required plans and supplemental information.
- In addition, a City-issued Industrial User Discharge Permit and/or a Sewer Extension/Connection Permit issued by the Commonwealth of Massachusetts D.E.P. shall be required by the City for Industrial Discharge into the sewer system.

Industrial User Discharge Permit No. \_\_\_\_\_ Date \_\_\_\_\_

Comm. Mass. Sewer Conn./Ext. Permit No. 9544-390 Date \_\_\_\_\_

A Filing and Inspection Fee of \$ 125, plus an Entrance Fee of \$ \_\_\_\_\_ where applicable, must accompany this application.

Bank# Fidelity Check# 11944 Date 8/13/04 Receipt# 4967

Other requirements: Install Only - Connect to Sewer Service to stub at Prop. Line

Storm Drainage to connect into Retention Areas per Cons Comm. 24 hrs. notice for all inspections.

Connection made to Sewer Part of jointly-shared private line YES NO  
Storm Drain

Applicant agrees to abide by the above terms, as well as all pertinent ordinances of the City of New Bedford, and such other special rules as the Commissioner of Public Infrastructure and/or City Engineer may deem necessary

City Engineer [Signature]

Signature of Property Owner or Representative George Turner

INSPECTOR'S REPORT

INSPECTED BY: \_\_\_\_\_  
DATE: \_\_\_\_\_  
COMMENTS: \_\_\_\_\_

APPROVED

DISAPPROVED



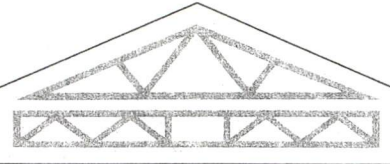

**RELIABLE TRUSS**  
AND COMPONENTS, INC.

August 3, 2004

City of New Bedford  
Department of Public Infrastructure  
1105 Shawmut Avenue  
New Bedford, MA 02746

Re: Lot #14 Welby Road

To whom this may concern:

Please be advised George Turner of Turner Construction of Raynham is the Contractor of record for our project at Lot 14 Welby Road, New Bedford, MA 02745. We hereby authorize him to apply for any permits needed to complete his work.

Thank you.

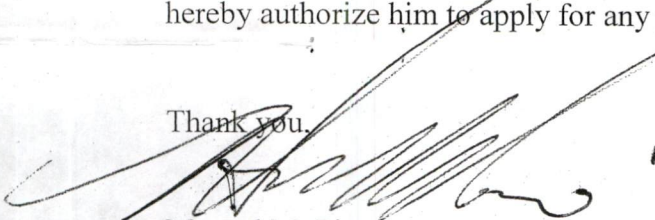
  
Manuel M. Pina  
President

200 WELBY ROAD  
NEW BEDFORD, MA 02745  
508-998-7877 • 888-808-7877  
FAX 508-995-1724

