

SERVICE

N² 32883

32883

NEW BEDFORD WATER WORKS
APPLICATION FOR SERVICE AND METER

NEW BEDFORD

JAN 14, 2004

I HEREBY ACKNOWLEDGE the receipt of a copy of the Regulations prescribed in the Ordinance of the City, for the use of Water, and I request that the water may be furnished through a

6 inch CITY meter at FISH PLANT MECH RM
43 BLACKMER ST EX SO. FRONT ST

at such rates as may from time to time be established by the City.

I hereby agree to pay promptly the bill for the Service pipe laid down for my premises, and to pay all dues for water, and I agree to conform to the said Regulations and to all provisions of the Water Ordinances, until written notice is given by me or my agent to cut off the supply

SEWER PERMIT

23514

P.25A/L. 1/150

TELEPHONE

508-992-2922

DAVE PETMALOK

Service laid

10-8-99

Size and kind of pipe

6 D.I.

From

St.

Turned on

Meter Set

Reading

Location

MECH RM

Building rates

Paid

Cost of Service

Paid

N.S. Blackmer St., E x Front St. Ser. # ~~33235~~

32883

Lot #1

Measures of 2" Curb Stop:

E x E line Front St.	388.0 ft.
N x S line Blackmer St.	17.0 ft.
Pipe inside property	5.0 ft.

Main is 14 ft N x S line Blackmer St.

12" x 12" x 6" Tee, MJ
38 ft. - 6" Ductile iron pipe
2 - 6" 45 degree bends
6" Mueller Res. Gate Valve, MJ
#10 Gate Box, compl.
4 ft. - $\frac{3}{4}$ " threaded rod
4 Eye bolts

D.W.White installed in the following:

12" x 12" x 6" Tee, MJ
1.6 ft. - 6" Ductile iron pipe
6" Mueller Gate Valve
8 ft. - 6" Ductile iron pipe to a
6" 45 degree bend going down,
a 1.6 ft pc of 6" Ductile pipe to a second
45 degree bend to get under 24" RC drain
27.6 ft. - 6" ductile iron pipe to end
See sketch

Insp by M. Rose III

Work done October 8, 1999

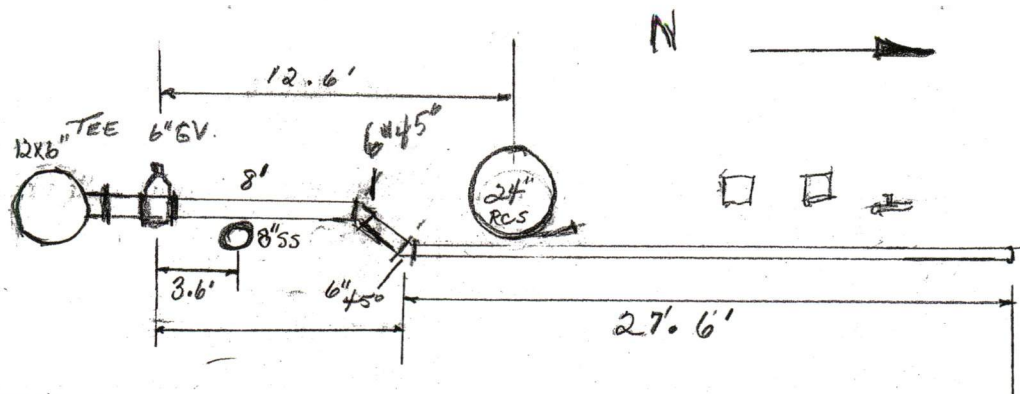

N.S. LOT #1 6" 75.

INSTALLED IN ORDER, 12x6" TEE, 1.6' p.c 6" PIPE, 6" MUEL GV.
 8' p.c 6" PIPE TO A 6" 45° BEND GOING DOWN, A 1.6' p.c OF 6" PIPE
 TO A 2ND 45° BEND, TO GET UNDER 24" R.C. DRAIN.
 27.6' OF 6" PIPE TO END.