

SERVICE

No

32670

NEW BEDFORD WATER WORKS  
APPLICATION FOR SERVICE AND METER

P 37

# 32670

NEW BEDFORD

7/16/02

I HEREBY ACKNOWLEDGE the receipt of a copy of the Regulations prescribed in the Ordinance of the City, for the use of Water, and I request that the water may be furnished through a

28 12 3/4" 3/4" 1" inch City meter at one-family home  
E.S. Purchase St S X Drinnell St

at such rates as may from time to time be established by the City.

I hereby agree to pay promptly the bill for the Service pipe laid down for my premises, and to pay all dues for water, and I agree to conform to the said Regulations and to all provisions of the Water Ordinances, until written notice is given by me or my agent to cut off the supply.

has sewer - permit #23244

Bonded Contractor - Medeiros +

TELEPHONE 508-6783193

x Ad Sa (John Santos)  
x 110 16 St Fall River

P37 L165

Service laid \_\_\_\_\_ Size and kind of pipe 3/4" Copper

From Purchase St \_\_\_\_\_ St.

Turned on \_\_\_\_\_ Meter Set \_\_\_\_\_

Reading \_\_\_\_\_ Location inside the cellar wall

Building rates \_\_\_\_\_ Paid \_\_\_\_\_

Cost of Service # 20 - \_\_\_\_\_ Paid \_\_\_\_\_

### Measures of 1" Curb Stop:

N x N line Washington St.	47.0 ft.
W x E line Purchase St.	6.0 ft.
N x N line house	9.6 ft.
N x S line house	53.3 ft.
W x W line house	38.4 ft.
Main to curb stop	21.2 ft.

Work done Jan. 8, 2003

Canessa Cont. supplied & installed all stock:

1" Copper tubing  
1" Corporation tap  
1" Curb Stop  
1 Stop Box, compl

Inspection	\$ 30.00
2 1" meter cplgs. @ 5.00 ea.	\$ 10.00
Turn on charge	<u>\$ 30.00</u>
	\$ 70.00

St. Open Permit: Canessa Cont. #425-02



PERMIT NO.

23244



CITY OF NEW BEDFORD

DATE.....2-16-02.....

SEWER AND/OR STORM DRAIN PERMIT

This certifies that permission is granted to

Jahn Santos 16 Tenth St. Fall River, MA 02847-8319-3  
Property Owner Address Tel.

to connect a sewer and/or storm drain located at Purchase St. between Grinnell Street  
Assessor's Plot 37, Lot 115, to the sewer and/or storm drain in Purchase St. and South Street  
Washington

to be laid in accordance with the conditions in this application and the City of New Bedford ordinances.

TYPE OF USE: ☒ RESIDENTIAL ☐ COMMERCIAL ☐ INDUSTRIAL ☐ OTHER

330 gpd

If applicant other than actual property owner, attach Letter of Authorization from Property Owner.

Name.....Tel.....

Mailing Address.....

The Bonded Contractor/Drain Layer authorized to perform this work is:

Medeiros + Sons 620 Chase Rd. Dartmouth 508-997-4921  
Name Address Tel.

Type of Pipe Required: PVC S.D.R. - 35

PERMIT EXPIRES ONE YEAR AFTER DATE OF ISSUE

- \* Requires separate connections for sewage and storm drain where applicable. Storm water cannot be discharged to a sanitary sewer.
- \* All work must be inspected and approved by a D.P.W. inspector before backfilling.
- \* If this connection is to be part of a private service shared jointly with other building owners, attach copy of Recorded Joint Maintenance Agreement.
- \* Permits can be issued to Industrial and/or Commercial Applicants only upon receipt and approval by the Commissioner of Public Works of required plans and supplemental information.
- \* In addition, a City-issued Industrial User Discharge Permit and/or a Sewer Extension/Connection Permit issued by the Commonwealth of Massachusetts D.E.P. shall be required by the City for Industrial Discharge into the sewer system.

Industrial User Discharge Permit No.....Date.....

Comm. Mass. Sewer Conn./Ext. Permit No.....Date.....

A Filing and Inspection Fee of \$150.00 plus an Entrance Fee of \$..... where applicable, must accompany this application.

Bank # \_\_\_\_\_ Check # \_\_\_\_\_ Date: 2-16-02 Receipt # 330 cash

Other requirements: Inspection only Connecting to a 10" sewer main

No available storm drain

☒ Sewer

Connection made to

☐ Storm Drain

Part of jointly-shared private line ☐ Yes ☒ No

FOR INSPECTION ONLY, A 24 HOUR NOTICE IS REQUIRED AND THE CONTRACTOR/APPLICANT IS REQUIRED TO NOTIFY THE WASTEWATER DIVISION AT 991-6158

Applicant agrees to abide by the above terms, as well as all pertinent ordinances of the City of New Bedford, and such other special rules as the Commissioner of Public Works may deem necessary

Laurence D. Wardenf  
Commissioner of Public Works

Signature of Property Owner or Representative

INSPECTOR'S REPORT

INSPECTED BY:



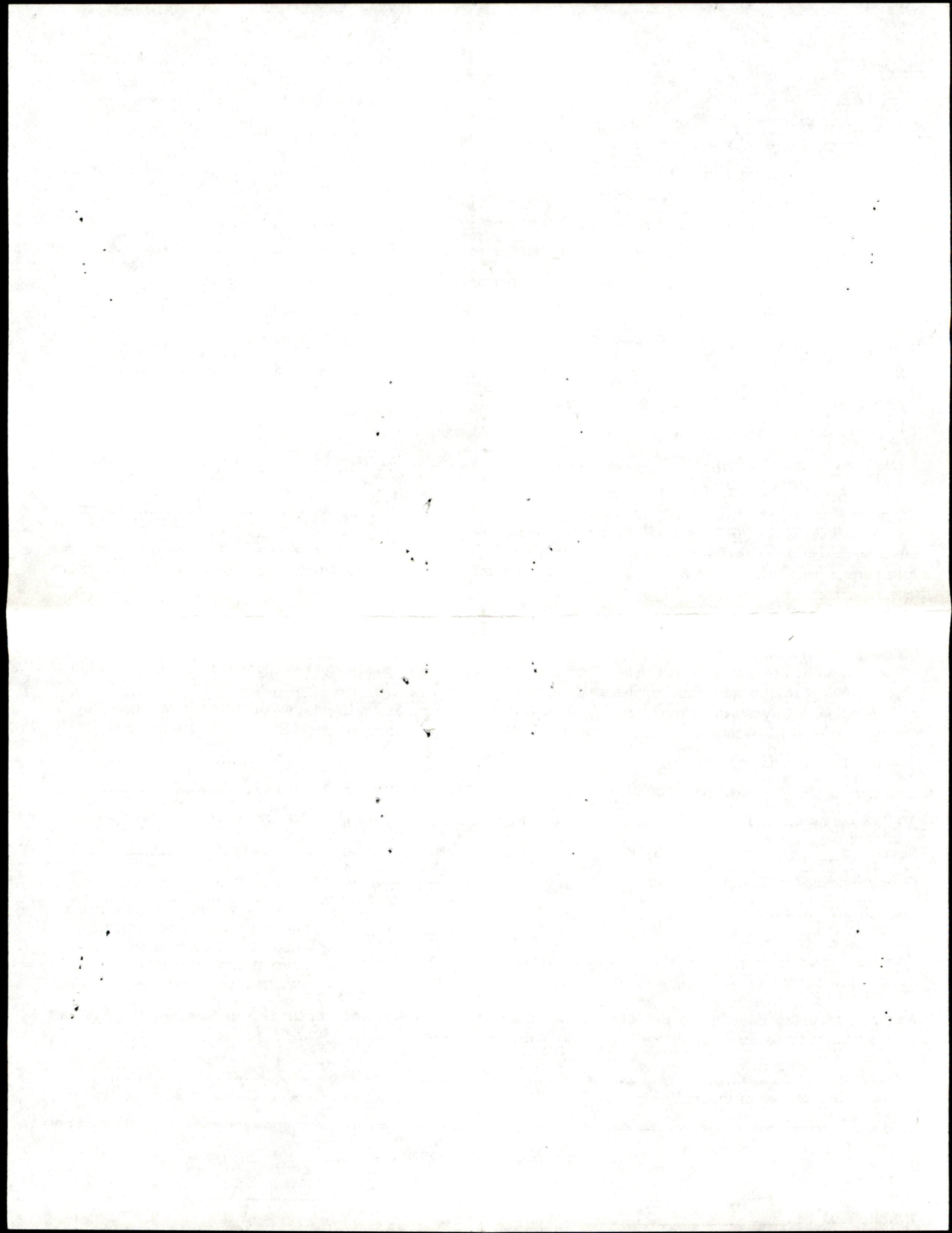

MAP 37  
LOT 324

MAP 37  
LOT 163

PURCHASE STREET  
(PUBLIC - 40' WIDE)

LOT 1  
PORTION OF  
MAP 37  
LOT 165  
10,171 SF

EXISTING  
FOUNDATION

THE LOCATION OF THE FOUNDATION SHOWN IS AS IT  
EXISTED DURING A FIELD SURVEY PERFORMED IN  
JUNE 2002.

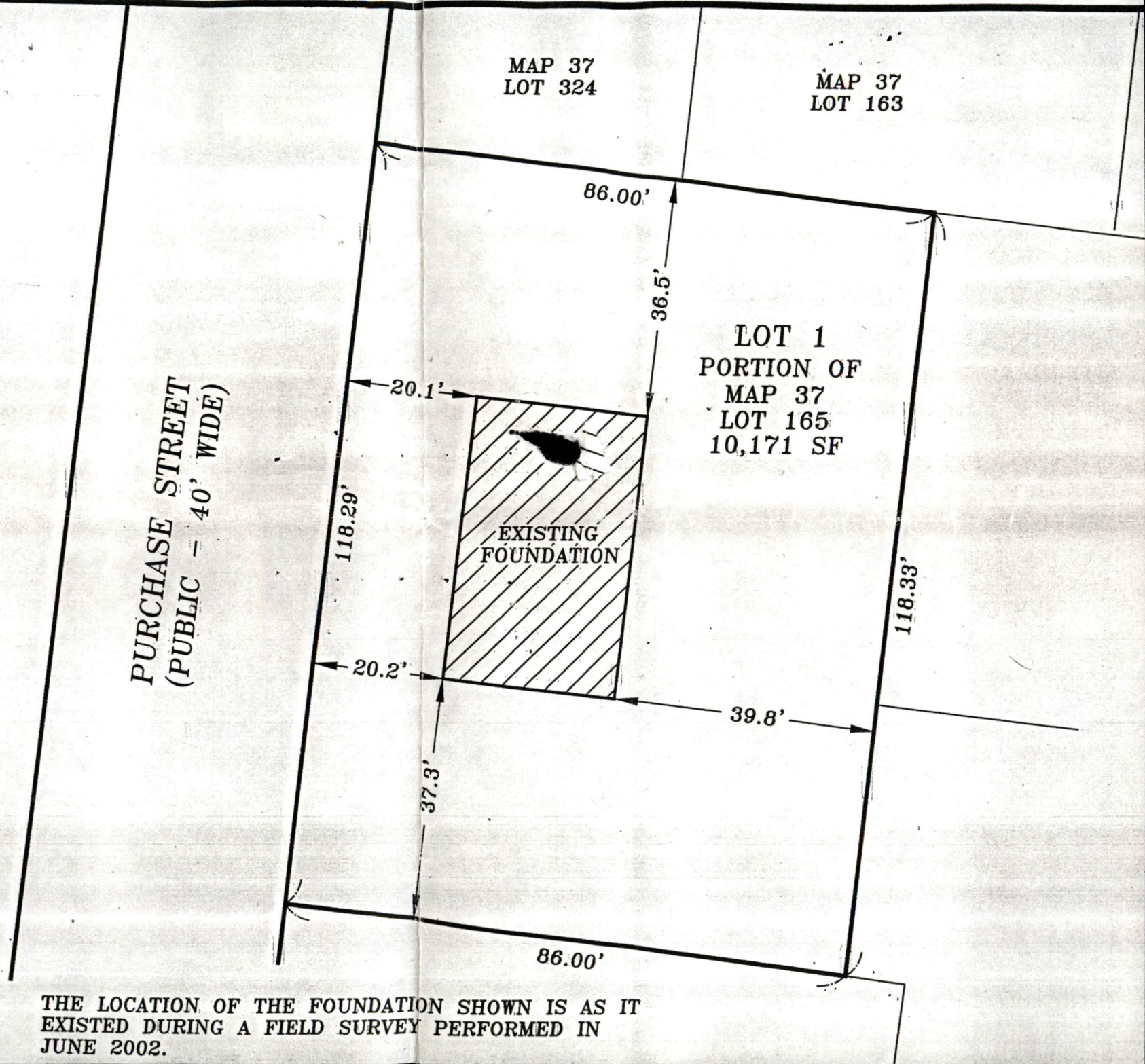



-FORM H-  
Notice of Erection of New Structure  
LINE & GRADE

LOCATION: EAST SIDE OF PURCHASE ST. 106' SOUTH OF GRINNELL ST.

PLOT: 37 LOT: 165 BUILDING SIZE: 25'x44'

TYPE OF BUILDING WOOD FRAME USE SINGLE FAMILY

WATER DEPARTMENT

Is there water in street: YES

Any other requirements OWNER TO APPLY FOR A WATER PERMIT

Ronald W. Labell 3/15/02  
Signature

DEPARTMENT OF PUBLIC WORKS

- |   |                              |                             |
|---|------------------------------|-----------------------------|
| 1. Is street accepted?  | <input type="checkbox"/> Yes | <input type="checkbox"/> No |
| 2. If "No", is street part of approved sub-division to be accepted upon completion?             | <input type="checkbox"/> Yes | <input type="checkbox"/> No |
| 3. Is there any Board of Survey Street existing within Or across the property being considered? | <input type="checkbox"/> Yes | <input type="checkbox"/> No |
| 4. Is Public Sewerage available to this lot?  | <input type="checkbox"/> Yes | <input type="checkbox"/> No |
| 5. If "No", can sewerage be extended be extended or constructed To serve this lot?              | <input type="checkbox"/> Yes | <input type="checkbox"/> No |

\_\_\_\_\_  
Signature

SPECIAL STIPULATIONS

IN CASES OF NO SEWERAGE, PLANS SHALL BE SUBMITTED OF THE SANITATION SYSTEM APPROVED BY THE HEALTH DEPARTMENT.

IN CASES OF ADDITIONAL REQUIREMENTS BY THE D.P.W. OR WATER DEPARTMENT, APPROVED PLAN SHALL BE SUBMITTED TO THE BUILDING DEPARTMENT

NO BUILDING PERMIT SHALL BE ISSUED WITHOUT THE ABOVE

