

SERVICE *N^o 32615*

NEW BEDFORD WATER WORKS

APPLICATION FOR SERVICE AND METER

NEW BEDFORD

1/9/02

I HEREBY ACKNOWLEDGE the receipt of a copy of the Regulations prescribed in the Ordinance of the City, for the use of Water, and I request that the water may be furnished through a

4 *Dom* inch *City* meter at *Normandien Middle School*
Harwich St

at such rates as may from time to time be established by the City.

I hereby agree to pay promptly the bill for the Service pipe laid down for my premises, and to pay all dues for water, and I agree to conform to the said Regulations and to all provisions of the Water Ordinances, until written notice is given by me or my agent to cut off the supply.

fire supplies # 32616
32617

School Dept
by Water Dept (NB)

TELEPHONE

Service laid

5-21-03

Size and kind of pipe

4" Copper

From

Harwich St

St.

Turned on

Meter Set

Reading

Location

Building rates

Paid

Cost of Service

\$ 60.00

Paid

Harwich St. Ser. # 32615 4"

Measures of 4" Gate Valve:

| | |
|------------------------|-----------|
| E x E line Orleans St. | 232.0 ft. |
| S x N line Harwich St. | 27.0 ft. |
| E x W line Bldg. | 36.0 ft. |
| S x S line Bldg. | 69.0 ft. |

All material supplied & installed by South Shore Pipeline Services, Inc.

| | |
|---|----------------------|
| Pressure Test Inspection | \$ 150.00 |
| Inspection | \$ 30.00 |
| 2 - 4" Meter flanges - supplied by Contractor | |
| Turn on | <u>\$ 30.00</u> |
| | \$ 210.00 |

7 60-

Installed May 2003

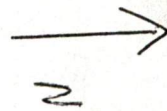

ORLEANS

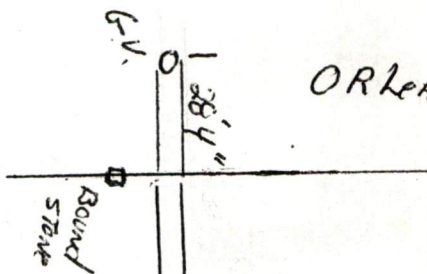

HARWICH

DOMESTIC
4" GATE IS 1'6" W X 8" SERVICE
7'6" FROM BUILD

32615
4" gate

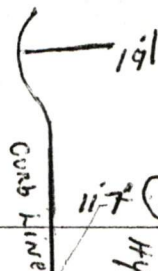

32615

11.7 from curb to
hyd

30 - 8" VALVE

8" to 34
gate 34

Boiler Room