

100 F

SERVICE No 32550

NEW BEDFORD WATER WORKS

APPLICATION FOR SERVICE AND METER

NEW BEDFORD

June 11, 2001

I HEREBY ACKNOWLEDGE the receipt of a copy of the Regulations prescribed in the Ordinance of the City, for the use of Water, and I request that the water may be furnished through a

3/4 inch City meter at duplex

N.S. 38-70 Schofield St W X Rockdale Ave

at such rates as may from time to time be established by the City.

I hereby agree to pay promptly the bill for the Service pipe laid down for my premises, and to pay all dues for water, and I agree to conform to the said Regulations and to all provisions of the Water Ordinances, until written notice is given by me or my agent to cut off the supply.

has sewer - permit # 23087

P26 L184 Joe Braga - Contractor

X 30 Swift St New Bedford

TELEPHONE X508-99-18922

Service laid

11/27/01

Size and kind of pipe

3/4" Copper

From

easement on Winterville Rd

St.

Turned on

11/11/02

Meter Set

11/11/02

Reading

011102

Location

meter pit in easement on Winterville Rd #63

Building rates

Paid

Cost of Service

\$53.00

Paid

Measures of 3/4" curb stop:

W x W line Rockdale Ave.

525.0 ft.

S x N line Winterville Rd

12.5 ft.

W x W line building

15.0 ft.

S x Meter pit

15.7 ft.

Main to curb stop:

21.0 ft.

Measures taken: 11/27/01

"EXHIBIT A"

SUBDIVISION PLAN OF LAND IN NEW BEDFORD
Olde Boston Land Survey Co., Inc., Surveyors
June 16, 1989

6586^G

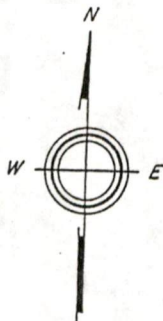

42

41

48

Plan No. 6586^D

SCHOFIELD

(50.00 Wide)

STREET

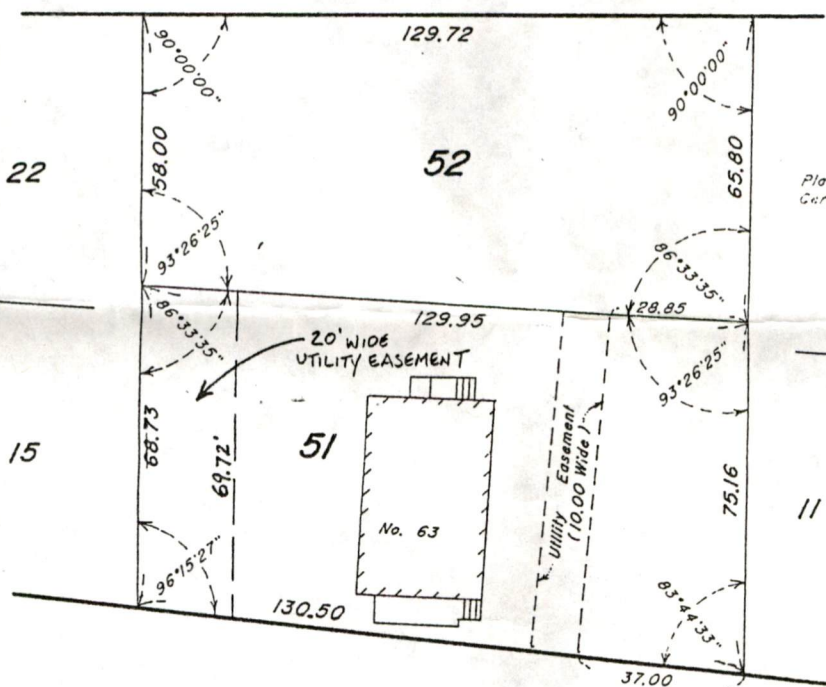

WINTERVILLE

(50.00 Wide)

ROAD

Subdivision of Lots 12,13,14,23,24 and 25
Shown on Plan 6586^A
Filed with Cert. of Title No. 374
South Registry District of Bristol County

Separate certificates of title may be issued for land
shown hereon as LOTS 51 and 52
By the Court.

SEPT. 12, 1989

Charles Bromley
Recorder.

Copy of part of plan

filed in

LAND REGISTRATION OFFICE

SEPT. 12, 1989

Scale of this plan 30 feet to an inch
Louis A. Moore, Engineer for Court

HCU

SCHOFIELD STREET

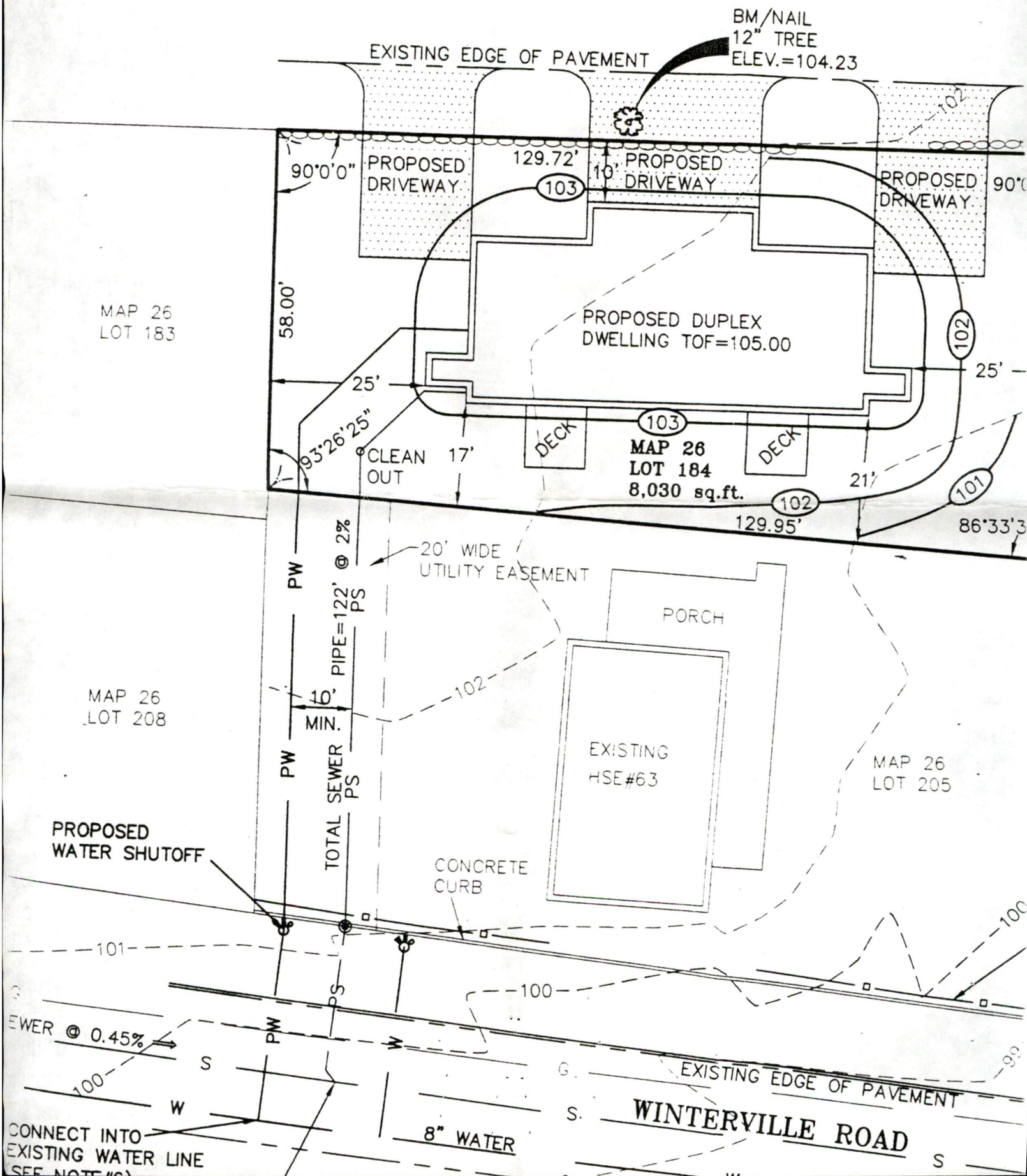

79709

So. Bristol Land Court
06/01/01 11:49
Noted on Ctf.
Book Page

EASEMENT

LUCILLE SMICK of 63 Winterville Road, New Bedford, Bristol County, Massachusetts 02740 (hereinafter referred to as "Grantors") for consideration paid, and in full consideration of One and 00/100 (\$1.00) DOLLAR, hereby grants to

KEVIN CARDOSO of 30 Swift Street, New Bedford, Bristol County, Massachusetts 02740, his heirs, successors, and assigns (hereinafter referred to as "Grantee")

with QUITCLAIM COVENANTS,

A 20 foot wide easement over, upon, under and across the premises shown as Lot #51 on Plan 6586G drawn by Olde Boston Land Survey Co., Inc. Surveyors, dated June 16, 1989, as modified and approved by the Court, filed in the Land Registration Office at Boston, a copy of a portion of which is filed in Bristol County S.D. Registry of Deeds.

Said 20 foot wide easement being shown on Plan ~~#00800~~ ^{"Exhibit A"} attached hereto and made a part hereof and being along the Westerly bound of Lot 51 on said plan running Northerly from Winterville Road to Lot #52 on said Plan and shall be for the benefit of Lot #52 on said Plan and shall run with the land and shall be for the purpose of installation, maintenance and repair of a sewer line, water line, gas line and utilities.

For my Title see Certificate of Title No.: 15760.

For Grantee's Title see Certificate of Title No.: 19344

WITNESS our hands and seals this 1st day of June, 2001

Lucille Smick
LUCILLE SMICK

THE COMMONWEALTH OF MASSACHUSETTS

BRISTOL, ss.

June 1, 2001

Then personally appeared the above-named LUCILLE SMICK and acknowledged the foregoing instrument to be her free act and deed, before me,

Raymond J. Quintin
Raymond J. Quintin, Notary Public
My commission expires: 07/26/2002

"EXHIBIT A"

SUBDIVISION PLAN OF LAND IN NEW BEDFORD
Olde Boston Land Survey Co., Inc., Surveyors
June 16, 1989

6586^G

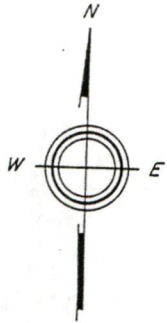

42	41	48 Plan No. 6586 ^D
----	----	----------------------------------

SCHOFIELD STREET (50.00 Wide)

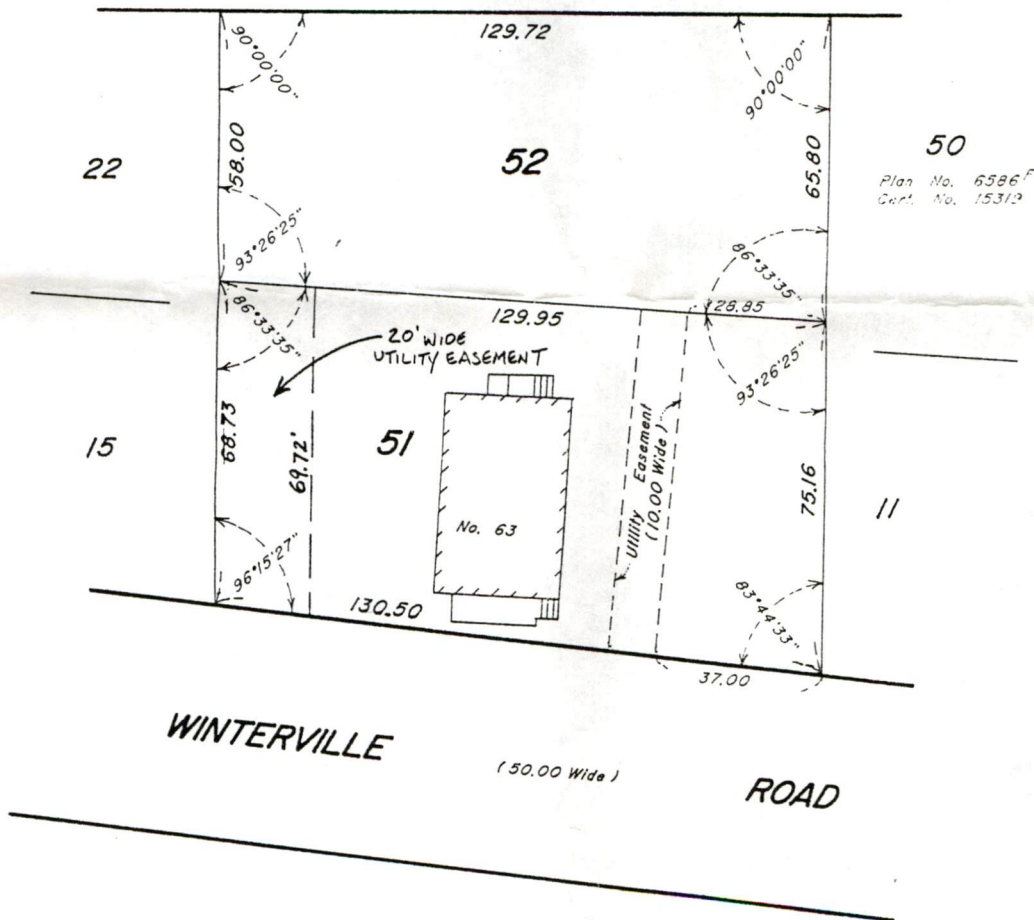

WINTERVILLE ROAD (50.00 Wide)

Subdivision of Lots 12, 13, 14, 23, 24 and 25
Shown on Plan 6586^A
Filed with Cert. of Title No. 874
South Registry District of Bristol County

Separate certificates of title may be issued for land
shown hereon as LOTS 51 and 52
By the Court.

SEPT. 12, 1989

Recorder.

Copy of part of plan
filed in
LAND REGISTRATION OFFICE
SEPT. 12, 1989
Scale of this plan 30 feet to an inch
Louis A. Moore, Engineer for Court

HCJ



**CITY OF NEW BEDFORD
WATER DEPARTMENT
OFFICE OF THE SUPERINTENDENT**

**RONALD H. LABELLE
ACTING SUPERINTENDENT**

June 8, 2001

Kevin Cardoso
30 Swift Street
New Bedford, MA 02740

Dear Mr. Cardoso:

Please be advised that the City of New Bedford Water Department is approving your application for installation of a 3/4" water service through an easement, from plot 26 lot 205 on Winterville Road, to plot 26 lot 184 on Schofield Street.

The approval for this application is based on precedence established by the New Bedford Water Board.

Should you have any questions or concerns regarding this approval, please do not hesitate to contact me at 508-979-1556.

Sincerely,

Ronald H. Labelle
Acting Superintendent

/jas

133 WILLIAM STREET
NEW BEDFORD, MA 02740
TELEPHONE NUMBER 508-979-1410

PERMIT NO.
23087



CITY OF NEW BEDFORD
SEWER AND/OR STORM DRAIN PERMIT

DATE 6/11/01
EXP 6/11/02

This certifies that permission is granted to

Property Owner

Address

Tel. 417/1413

to connect a sewer and/or storm drain located at Scitfield St. (N.S.) W. 1st St. (N.S.)
Assessor's Plot 26, Lot 124, to the sewer and/or storm drain in Winterville Rd. 1104 St.
to be laid in accordance with the conditions in this application and the City of New Bedford ordinances. with easement in R 26 PL 205 C-3
Winterville Rd.
660 GPD

TYPE OF USE: ☒ RESIDENTIAL ☐ COMMERICAL ☐ INDUSTRIAL ☐ OTHER

If applicant other than actual property owner, attach Letter of Authorization from Property Owner.

Name..... Tel.....

Mailing Address.....

The Bonded Contractor/Drain Layer authorized to perform this work is:

Name..... Address..... Tel.....

Type of Pipe Required: M.C. 24" 35'

PERMIT EXPIRES ONE YEAR AFTER DATE OF ISSUE

- * Requires separate connections for sewage and storm drain where applicable. Storm water cannot be discharged to a sanitary sewer.
- * All work must be inspected and approved by a D.P.W. inspector before backfilling.
- * If this connection is to be part of a private service shared jointly with other building owners, attach copy of Recorded Joint Maintenance Agreement.
- * Permits can be issued to Industrial and/or Commercial Applicants only upon receipt and approval by the Commissioner of Public Works of required plans and supplemental information.
- * In addition, a City-issued Industrial User Discharge Permit and/or a Sewer Extension/Connection Permit issued by the Commonwealth of Massachusetts D.E.P. shall be required by the City for Industrial Discharge into the sewer system.

Industrial User Discharge Permit No..... Date.....

Comm. Mass. Sewer Conn./Ext. Permit No..... Date.....

A Filing and Inspection Fee of \$ 150.00 plus an Entrance Fee of \$..... where applicable, must accompany this application.

Bank # — Check # 1001 Date: 6/11/01 Receipt # 121

Other requirements: 7. Installation City - 10" to 12" main. 15' from curb
in 11' wide Rd. 1104 St. (N.S.) W. 1st St. (N.S.)
2 215 2631 (N.S.) W. 1st St. (N.S.)

Connection made to ☒ Sewer ☒ Storm Drain
Part of jointly-shared private line ☐ Yes ☒ No

FOR INSPECTION ONLY, A 24 HOUR
NOTICE IS REQUIRED AND THE
CONTRACTOR/APPLICANT IS
REQUIRED TO NOTIFY THE
WASTEWATER DIVISION AT 991-6158

Applicant agrees to abide by the above terms, as well as all pertinent ordinances of the City of New Bedford, and such other special rules as the Commissioner of Public Works may deem necessary

LAWRENCE D. WOODEN
Commissioner of Public Works

[Signature]
Signature of Property Owner or Representative

INSPECTOR'S REPORT

INSPECTED BY: _____

DATE: _____