

600D - 535

SERVICE No 32543

# NEW BEDFORD WATER WORKS

## APPLICATION FOR SERVICE AND METER

NEW BEDFORD

5/3/01

I HEREBY ACKNOWLEDGE the receipt of a copy of the Regulations prescribed in the Ordinance of the City, for the use of Water, and I request that the water may be furnished through a

1 inch city meter at one-family home  
WS-268 Fitzgerald Dr S Phillips Rd Apt

at such rates as may from time to time be established by the City.

I hereby agree to pay promptly the bill for the Service pipe laid down for my premises, and to pay all dues for water, and I agree to conform to the said Regulations and to all provisions of the Water Ordinances, until written notice is given by me or my agent to cut off the supply.

130D/368

sewer permit # 23678

J. Brogan 588-994-7968

TELEPHONE (508) 9977587

59 William St S. DARTMOUTH MA.  
02748

Service laid

Size and kind of pipe

1" copper

From

Fitzgerald Dr

St.

Turned on

Meter Set

Reading

Location

Building rates

Paid

Cost of Service

40.00

Paid

Measures of 1" curb stop:

S x S line Phillips Rd.	207.0 ft.
E x W line Fitzgerald Dr	3.0 ft.
S x N line house	22.0 ft.
N x S line house	27.0 ft.
E x E line house	25.7 ft.

Measures taken: 7/23/01

-FORM H-  
Notice of Erection of New Structure  
LINE & GRADE

LOCATION: WEST SIDE OF FITZGERALD DR.

PLOT: 130D LOT: 101 BUILDING SIZE: 26'x34'

TYPE OF BUILDING WOOD FRAME USE SINGLE FAMILY

---

---

WATER DEPARTMENT

Is there water in street YES

Any other requirements OWNER TO APPLY FOR A WATER PERMIT

Ronald N. Sakell  
Signature

---

---

DEPARTMENT OF PUBLIC WORKS

- |   |                              |                             |
|---|------------------------------|-----------------------------|
| 1. Is street accepted?  | <input type="checkbox"/> Yes | <input type="checkbox"/> No |
| 2. If "No", is street part of approved sub-division to be accepted upon completion?             | <input type="checkbox"/> Yes | <input type="checkbox"/> No |
| 3. Is there any Board of Survey Street existing within Or across the property being considered? | <input type="checkbox"/> Yes | <input type="checkbox"/> No |
| 4. Is Public Sewerage available to this lot?  | <input type="checkbox"/> Yes | <input type="checkbox"/> No |
| 5. If "No", can sewerage be extended be extended or constructed To serve this lot?              | <input type="checkbox"/> Yes | <input type="checkbox"/> No |

\_\_\_\_\_  
Signature

---

---

SPECIAL STIPULATIONS

IN CASES OF NO SEWERAGE, PLANS SHALL BE SUBMITTED OF THE SANITATION SYSTEM APPROVED BY THE HEALTH DEPARTMENT.

IN CASES OF ADDITIONAL REQUIREMENTS BY THE D.P.W. OR WATER DEPARTMENT, APPROVED PLAN SHALL BE SUBMITTED TO THE BUILDING DEPARTMENT

NO BUILDING PERMIT SHALL BE ISSUED WITHOUT THE ABOVE



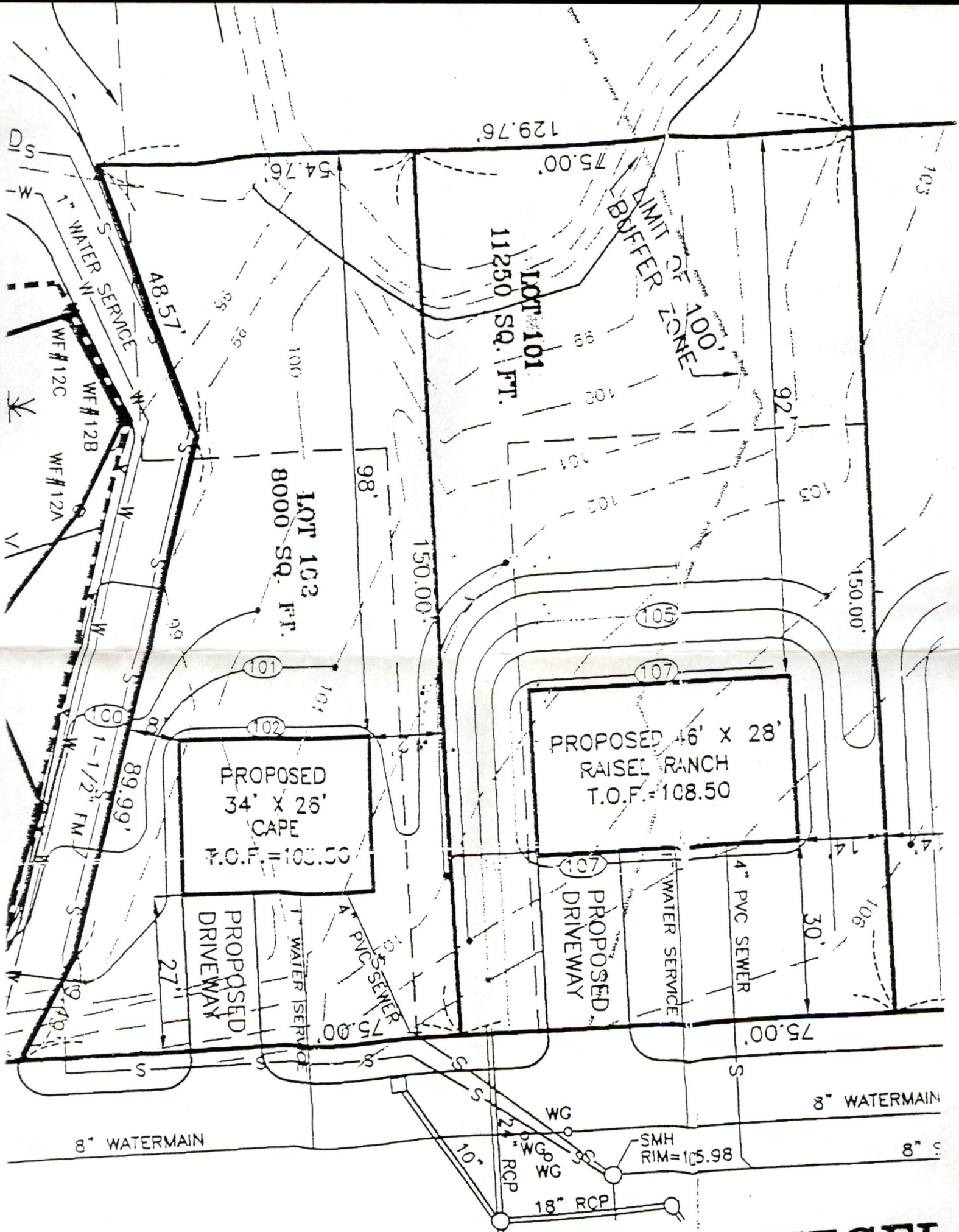

**FITZGER**