

CSO SPEC SHEET

Structure #: REG 027 E

Date: 09/19/2012

Insp. By: AK & AH

Location: At the Intersection of Grenier St. and Belleville Ave. (East side of intersection).

Structure Type: Concrete Weir Wall

Regulator Type: Block Regulator

Structure DIM's: _____

Weir Dim's: _____

Size of Sewer Pipe: _____

Rim to Weir Wall: 9.2'

Size of Storm Drain Pipe: _____

Rim to Storm Drain Invert: _____

Sewer Direction: West to East

Rim to Top of Sewer (Normal Flow): _____

Free Board: _____

Over All Rating: (Circle One)

Poor

Fair

Good

Excellent

Comments: Some water was entering the sewer but the block had not moved.

Field Sketch:

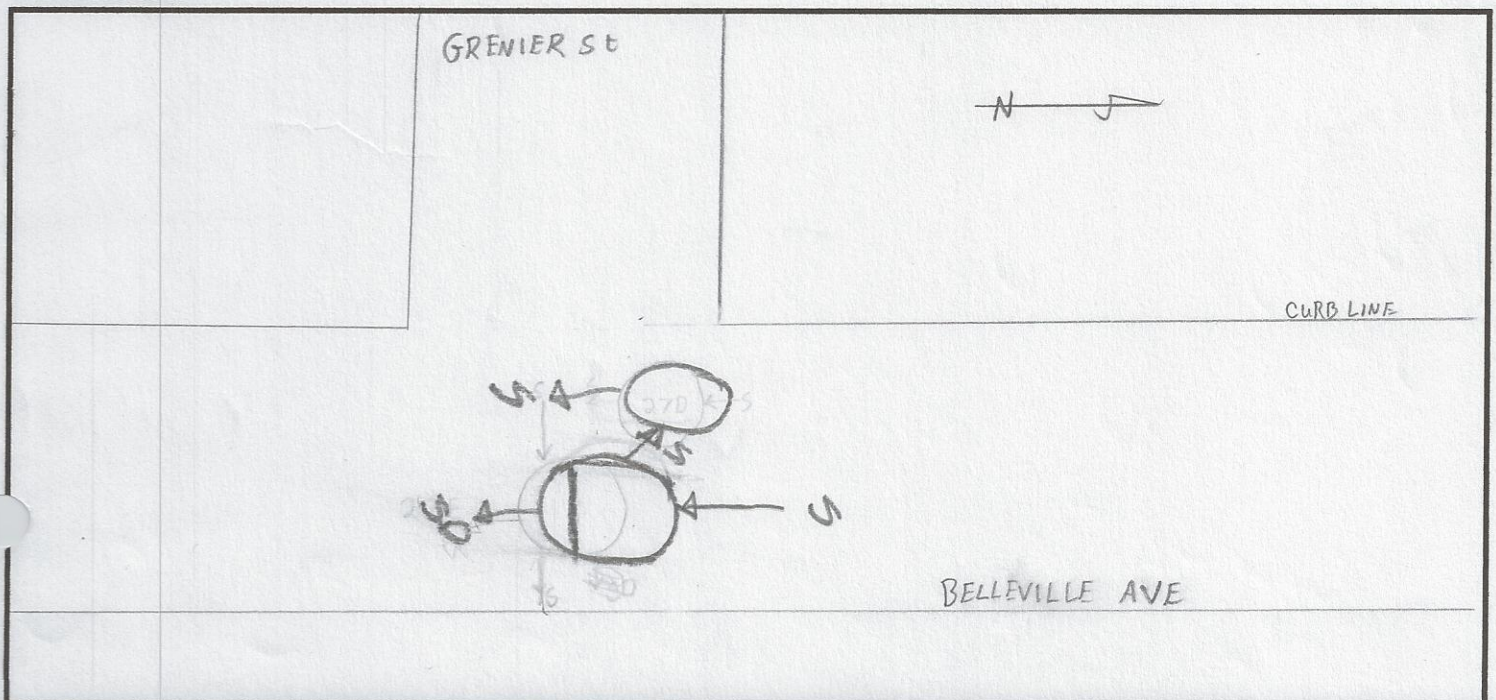

CSO FIELD PHOTOS

Structure#: REG 027 E

Location: At the Intersection of Grenier St. and Belleville Ave. (East side of Belleville Ave.)

Figure 1.



Figure 2.

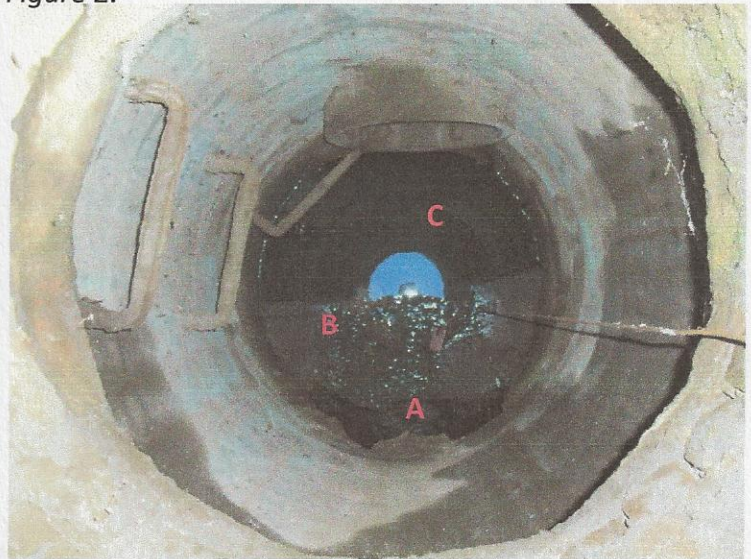

Figure 3.



Descriptions

Figure 1: View of Regulator 027 E. Facing North.

Figure 2: Inside view of manhole. A- Sewer; B- Weir Wall; C- Storm Drain.

Figure 3: Google Earth Image of location of Regulator 027 E. A- Reg 027E; B- Reg 027D.



GRENIER
STREET

BELLEVILLE

Regulator 27 E

R. DRAIN 30" SEG. BLOCKS
SEWER 10" PIPE

17678-60

16304-53

1021

13578-25

11787988-2

1033

17204-57

2294

2299

2287

2289

2283

2281

2277

2272

180-23

108

2

sewer & S.D.

10" S. under 7
24" S. under 3

CSO/Regulator Repair Log

Structure #: Reg 027 E

[illegible]