



PERMIT NO.

CITY OF NEW BEDFORD
SEWER AND/OR STORM DRAIN PERMIT

DATE 7-17-2018

24598

This certifies that permission is granted to

JOSE M. DOSSANTO 44 MOSHER ST. NB.
Property Owner Address Tel.

To connect a sewer and/or storm drain located at MOSHER ST.

Assessor's Plot 24 Lot 171, to the sewer and/or storm drain in MOSHER ST. Street

To be laid in accordance with the conditions in this application and the City of New Bedford ordinances.

TYPE OF USE: RESIDENTIAL COMMERCIAL INDUSTRIAL FLOW 330 G.P.D.

If applicant other than actual property owner, attach Letter of Authorization from Property Owner.

Name..... Tel.....

Mailing Address.....

The Bonded Contractor/Drain Layer authorized to perform this work is:

Name..... Address..... Tel.....

Type of Pipe Required: SDR 35 (SER. REPAIR)

PERMIT EXPIRES ONE YEAR AFTER DATE OF ISSUE

- Requires separate connections for sewage and storm drain where applicable. Storm water cannot be discharged to a sanitary sewer.
- All work must be inspected and approved by a D.P.I. inspector before backfilling.
- If this connection is to be part of a private service shared jointly with other building owners, attach copy of Recorded Joint Maintenance Agreement.
- Permits can be issued to Industrial and/or Commercial Applicants only upon receipt and approval by the Commissioner of Public Infrastructure of required plans and supplemental information.
- In addition, a City-issued Industrial User Discharge Permit and/or a Sewer Extension/Connection Permit issued by the Commonwealth of Massachusetts D.E.P. shall be required by the City for Industrial Discharge into the sewer system.

Industrial User Discharge Permit No..... Date.....

Comm. Mass. Sewer Conn./Ext. Permit No..... Date.....

A Filing and Inspection Fee of \$....., plus an Entrance Fee of \$..... where applicable, must accompany this application.

Bank#..... Check#..... Date..... Receipt#.....

Other requirements:.....

Connection made to Sewer Part of jointly-shared private line YES NO
Storm Drain

Applicant agrees to abide by the above terms, as well as all pertinent ordinances of the City of New Bedford, and such other special rules as the Commissioner of Public Infrastructure and/or City Engineer may deem necessary

City Engineer

Signature of Property Owner or Representative

INSPECTOR'S REPORT

INSPECTED BY: PAULO LENIOS
DATE: 6-1-2015
COMMENTS:

APPROVED

DISAPPROVED

SIGNATURE

REPAIR 6/1/2015

W.C. SMITH & SON

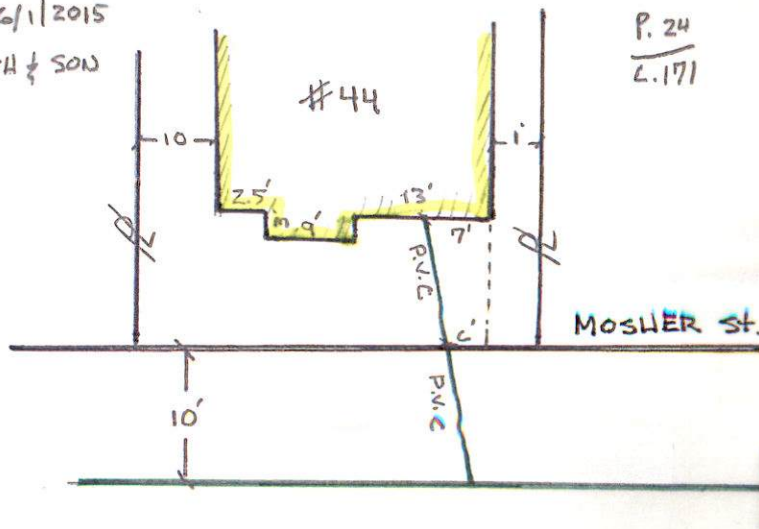

P. 24
L. 171

PERMIT PULLED BY D.P.I FOR PURPOSE OF UNKNOWN EXISTING LATERAL



PERMIT NO.

24598

CITY OF NEW BEDFORD
SEWER AND/OR STORM DRAIN PERMIT

DATE 7-17-2018

This certifies that permission is granted to

JOSE M. DOSSANTO 44 MOSHER ST. NB.
Property Owner Address Tel.

To connect a sewer and/or storm drain located at MOSHER ST.

Assessor's Plot 24 Lot 171, to the sewer and/or storm drain in MOSHER ST. Street

To be laid in accordance with the conditions in this application and the City of New Bedford ordinances.

TYPE OF USE: RESIDENTIAL COMMERCIAL INDUSTRIAL FLOW 330 G.P.D.

If applicant other than actual property owner, attach Letter of Authorization from Property Owner.

Name..... Tel.....

Mailing Address.....

The Bonded Contractor/Drain Layer authorized to perform this work is:

W.C. SMITH & SON

Name Address Tel.

Type of Pipe Required: SDR 35 (SER. REPAIR)

PERMIT EXPIRES ONE YEAR AFTER DATE OF ISSUE

- Requires separate connections for sewage and storm drain where applicable. Storm water cannot be discharged to a sanitary sewer.
 - All work must be inspected and approved by a D.P.I. inspector before backfilling.
 - If this connection is to be part of a private service shared jointly with other building owners, attach copy of Recorded Joint Maintenance Agreement.
 - Permits can be issued to Industrial and/or Commercial Applicants only upon receipt and approval by the Commissioner of Public Infrastructure of required plans and supplemental information.
 - In addition, a City-issued Industrial User Discharge Permit and/or a Sewer Extension/Connection Permit issued by the Commonwealth of Massachusetts D.E.P. shall be required by the City for Industrial Discharge into the sewer system.
- Industrial User Discharge Permit No.....Date.....

Comm. Mass. Sewer Conn./Ext. Permit No.....Date.....

A Filing and Inspection Fee of \$....., plus an Entrance Fee of \$..... where applicable, must accompany this application.

Bank# Check# Date Receipt#

Other requirements:.....

Connection made to Sewer Part of jointly-shared private line YES NO
Storm Drain

Applicant agrees to abide by the above terms, as well as all pertinent ordinances of the City of New Bedford, and such other special rules as the Commissioner of Public Infrastructure and/or City Engineer may deem necessary

.....
City Engineer Signature of Property Owner or Representative

INSPECTOR'S REPORT

INSPECTED BY: PAULO LEMOS
DATE: 6-1-2015
COMMENTS:

APPROVED DISAPPROVED

SIGNATURE

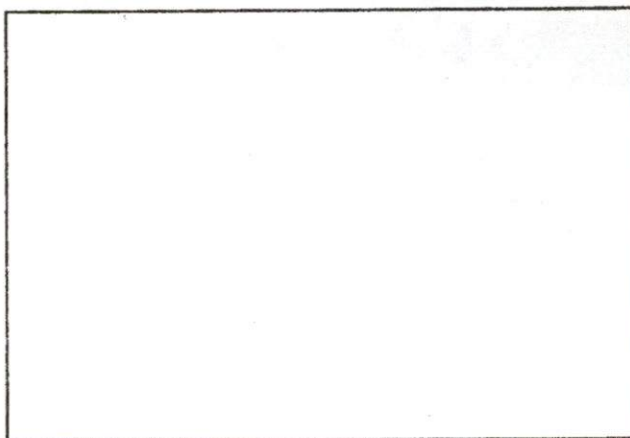

SKETCH PLAN

PERMIT POLLED BY D.P.I FOR PURPOSE OF UNKNOWN EXISTING LATERAL SERVICE



PERMIT NO.

24598

CITY OF NEW BEDFORD
SEWER AND/OR STORM DRAIN PERMIT

DATE 7-17-2018

This certifies that permission is granted to

JOSE M. DOSSANTO 44 MOSHER ST NB
Property Owner Address Tel.

To connect a sewer and/or storm drain located at MOSHER ST.

Assessor's Plot 24 Lot 171, to the sewer and/or storm drain in MOSHER ST Street

To be laid in accordance with the conditions in this application and the City of New Bedford ordinances.

TYPE OF USE: RESIDENTIAL COMMERCIAL INDUSTRIAL FLOW 330 G.P.D.

If applicant other than actual property owner, attach Letter of Authorization from Property Owner.

Name..... Tel. 330

Mailing Address.....

The Bonded Contractor/Drain Layer authorized to perform this work is:

Name Address Tel. W.C. SMITH & SON

Type of Pipe Required: SDR 35 (SER REPAIR)

PERMIT EXPIRES ONE YEAR AFTER DATE OF ISSUE

- Requires separate connections for sewage and storm drain where applicable. Storm water cannot be discharged to a sanitary sewer.
 - All work must be inspected and approved by a D.P.I. inspector before backfilling.
 - If this connection is to be part of a private service shared jointly with other building owners, attach copy of Recorded Joint Maintenance Agreement.
 - Permits can be issued to Industrial and/or Commercial Applicants only upon receipt and approval by the Commissioner of Public Infrastructure of required plans and supplemental information.
 - In addition, a City-issued Industrial User Discharge Permit and/or a Sewer Extension/Connection Permit issued by the Commonwealth of Massachusetts D.E.P. shall be required by the City for Industrial Discharge into the sewer system.
- Industrial User Discharge Permit No..... Date.....

Comm. Mass. Sewer Conn./Ext. Permit No..... Date.....

A Filing and Inspection Fee of \$....., plus an Entrance Fee of \$..... where applicable, must accompany this application.

Bank# Check# Date Receipt#

Other requirements:.....

Connection made to Sewer Part of jointly-shared private line YES NO
Storm Drain

Applicant agrees to abide by the above terms, as well as all pertinent ordinances of the City of New Bedford, and such other special rules as the Commissioner of Public Infrastructure and/or City Engineer may deem necessary

City Engineer

Signature of Property Owner or Representative

INSPECTOR'S REPORT

INSPECTED BY: PAULO LEMOS

DATE: 6-1-2015

COMMENTS:

APPROVED

DISAPPROVED

SIGNATURE

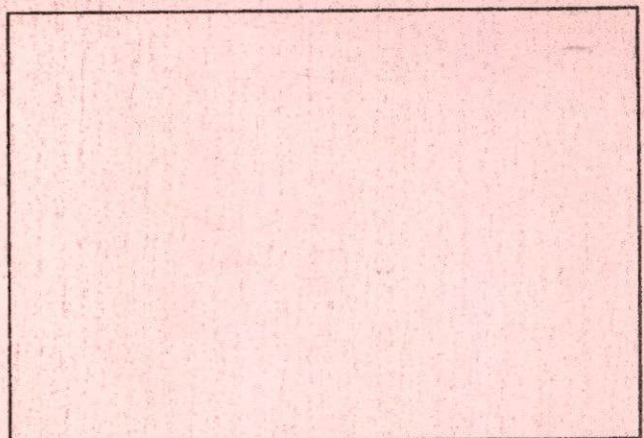

SKETCH PLAN

PERMIT POLLED BY D.P.I FOR PURPOSE OF UNKNOWN EXISTING LATERAL SERVICE

DPI: Repair Request Log

Work Order#: 6560

Today's Date: 6/8/2015

Division: WasteWater

User: ERIN L

Request Type: Inspection

Type of Request: Call Center

Description: SEWER INSPECTION 6/9/15 @ 1PM

E-mail

Walk in

SeeClickFix

In-House

#24598

NO SEWER NUMBER
SKETCH

Location: 44 MOSHER STREET

ExtraComments:

Approved.

see Att.

Paulo Lima
06/10/2015

Customer Name: ERIC SMITH

Customer Number:

Customer Email:

☐ Emergency? (Check for Yes)

CensusTrack:

Pothole Use:

Block:

CORRECTED ACTION TAKEN

Request Sent To: BOB / ANTONIO L

Worker Comment:

☐ Completed? (Check for Yes)

Completed By:

Date Complete:

☐ Customer notified of completed work? (Check for Yes)



Save Record

Add Record

Print Record

Delete Record

Main Menu

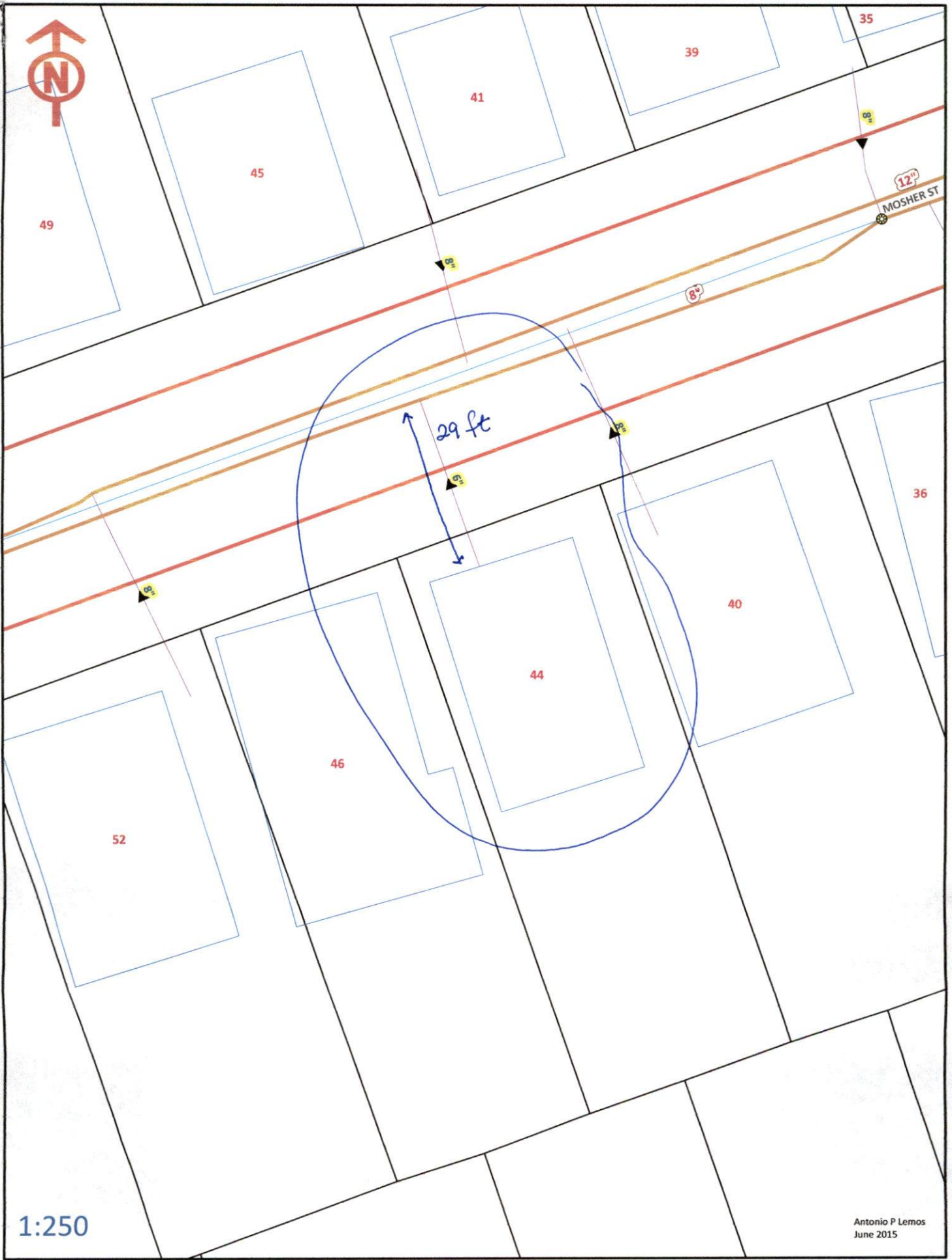

1:250

Antonio P Lemos
June 2015

8/25/09 P. 33/34 44 MOSHER ST.

ON PLOT / NO CARD
F/L

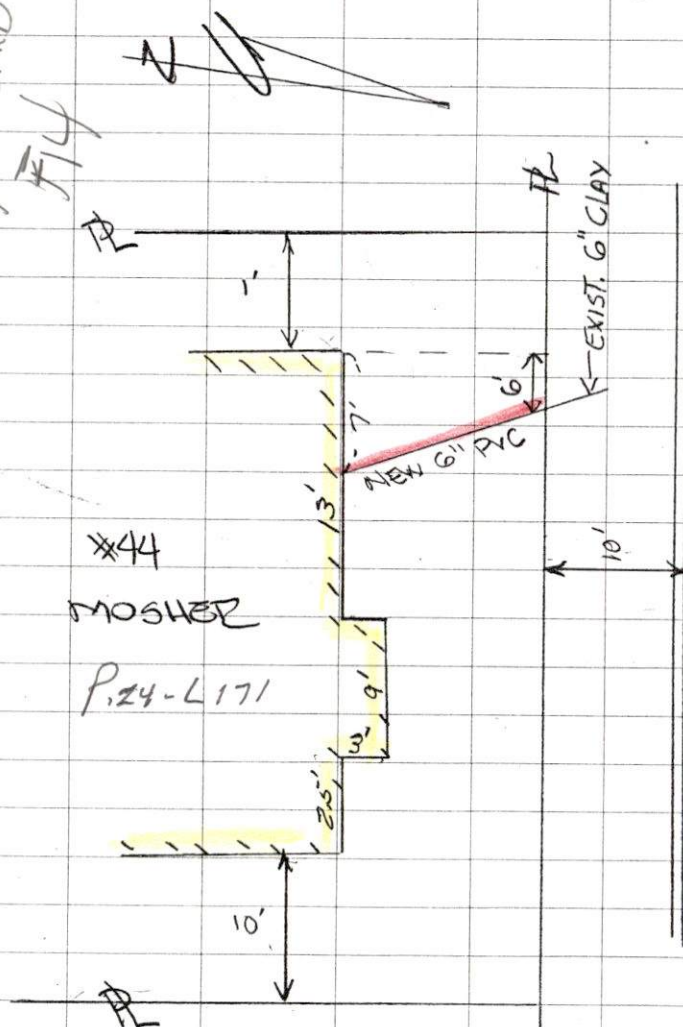

SEWER REPAIR

CONTRACTOR: DENNIS TRUCKLING

INSPECTION: (RP)

DATE: 8/25/09

Record 2/11/11

Submitted for
Record