



PERMIT NO.

CITY OF NEW BEDFORD
SEWER AND/OR STORM DRAIN PERMIT

DATE 7/17/2018

24596

This certifies that permission is granted to

JOAO D. SOARES 339 BOLTON ST

Property Owner

Address

Tel.

To connect a sewer and/or storm drain located at 339 BOLTON ST.

Assessor's Plot 23 Lot 95, to the sewer and/or storm drain in S.MH COR BOLTON ST & JENKINS Street

To be laid in accordance with the conditions in this application and the City of New Bedford ordinances.

TYPE OF USE: RESIDENTIAL COMMERCIAL INDUSTRIAL FLOW 440 G.P.D.

If applicant other than actual property owner, attach Letter of Authorization from Property Owner.

Name..... Tel.....

Mailing Address.....

The Bonded Contractor/Drain Layer authorized to perform this work is: D.P.I

Name..... Address..... Tel.....

Type of Pipe Required: SDR 35 (SER. REPAIR)

PERMIT EXPIRES ONE YEAR AFTER DATE OF ISSUE

- Requires separate connections for sewage and storm drain where applicable. Storm water cannot be discharged to a sanitary sewer.
- All work must be inspected and approved by a D.P.I. inspector before backfilling.
- If this connection is to be part of a private service shared jointly with other building owners, attach copy of Recorded Joint Maintenance Agreement.
- Permits can be issued to Industrial and/or Commercial Applicants only upon receipt and approval by the Commissioner of Public Infrastructure of required plans and supplemental information.
- In addition, a City-issued Industrial User Discharge Permit and/or a Sewer Extension/Connection Permit issued by the Commonwealth of Massachusetts D.E.P. shall be required by the City for Industrial Discharge into the sewer system.

Industrial User Discharge Permit No..... Date.....

Comm. Mass. Sewer Conn./Ext. Permit No..... Date.....

A Filing and Inspection Fee of \$....., plus an Entrance Fee of \$..... where applicable, must accompany this application.

Bank#..... Check#..... Date REPAIRED 12-13 Receipt#.....

Other requirements:.....

Connection made to Sewer Part of jointly-shared private line YES NO
Storm Drain

Applicant agrees to abide by the above terms, as well as all pertinent ordinances of the City of New Bedford, and such other special rules as the Commissioner of Public Infrastructure and/or City Engineer may deem necessary

City Engineer

Signature of Property Owner or Representative

INSPECTOR'S REPORT

INSPECTED BY: DADDY PERRY

DATE: 12-13-2018

COMMENTS:

APPROVED

DISAPPROVE

SIGNATURE

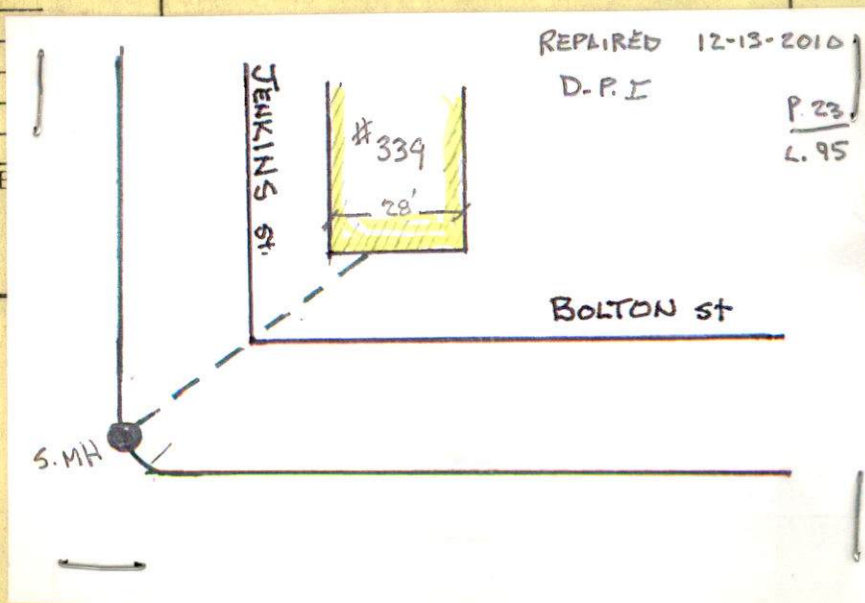

PERMIT PULLED BY D.P.I. FOR PURPOSE OF UNKNOWN EXISTING LATERAL SERVICE



PERMIT NO.

24596

CITY OF NEW BEDFORD
SEWER AND/OR STORM DRAIN PERMIT

DATE 7/17/2018

This certifies that permission is granted to

JOAO D. SOARES 339 BOLTON ST

Property Owner

Address

Tel.

To connect a sewer and/or storm drain located at 339 BOLTON ST

Assessor's Plot 23 Lot 95, to the sewer and/or storm drain in S.MH COR BOLTON ST & JENKINS Street

To be laid in accordance with the conditions in this application and the City of New Bedford ordinances.

TYPE OF USE: RESIDENTIAL COMMERCIAL INDUSTRIAL FLOW 440 G.P.D.

If applicant other than actual property owner, attach Letter of Authorization from Property Owner.

Name..... Tel.....

Mailing Address.....

The Bonded Contractor/Drain Layer authorized to perform this work is: D.P.I

Name..... Address..... Tel.....

Type of Pipe Required: SDR 35 (SER REPAIR)

PERMIT EXPIRES ONE YEAR AFTER DATE OF ISSUE

- Requires separate connections for sewage and storm drain where applicable. Storm water cannot be discharged to a sanitary sewer.
 - All work must be inspected and approved by a D.P.I. inspector before backfilling.
 - If this connection is to be part of a private service shared jointly with other building owners, attach copy of Recorded Joint Maintenance Agreement.
 - Permits can be issued to Industrial and/or Commercial Applicants only upon receipt and approval by the Commissioner of Public Infrastructure of required plans and supplemental information.
 - In addition, a City-issued Industrial User Discharge Permit and/or a Sewer Extension/Connection Permit issued by the Commonwealth of Massachusetts D.E.P. shall be required by the City for Industrial Discharge into the sewer system.
- Industrial User Discharge Permit No..... Date.....

Comm. Mass. Sewer Conn./Ext. Permit No..... Date.....
A Filing and Inspection Fee of \$....., plus an Entrance Fee of \$..... where applicable, must accompany this application.

Bank#..... Check#..... Date..... Receipt#.....

Other requirements:.....

Connection made to Sewer Part of jointly-shared private line YES NO
Storm Drain

Applicant agrees to abide by the above terms, as well as all pertinent ordinances of the City of New Bedford, and such other special rules as the Commissioner of Public Infrastructure and/or City Engineer may deem necessary

.....
City Engineer

.....
Signature of Property Owner or Representative

INSPECTOR'S REPORT

INSPECTED BY: DADDY PERRY
DATE: 12-13-2016
COMMENTS:

APPROVED

DISAPPROVED

SIGNATURE

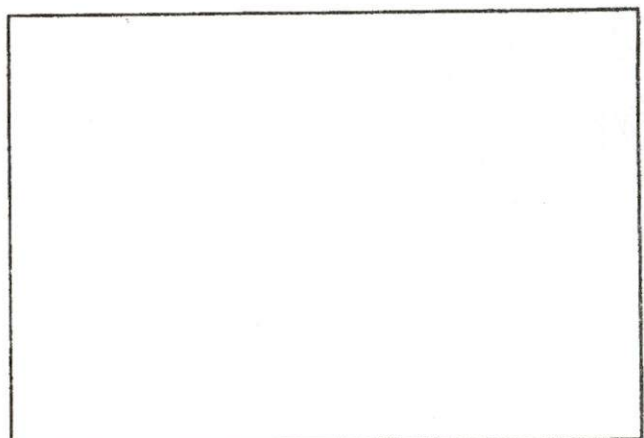

SKETCH PLAN

PERMIT PULLED BY D.P.I. FOR PURPOSE OF UNKNOWN EXISTING LATERAL SERVICE



PERMIT NO.

CITY OF NEW BEDFORD
SEWER AND/OR STORM DRAIN PERMIT

DATE 7/17/2018

24596

This certifies that permission is granted to

JOAO D. SOARES 339 BOLTON ST

Property Owner

Address

Tel.

To connect a sewer and/or storm drain located at 339 BOLTON ST

Assessor's Plot 23 Lot 95, to the sewer and/or storm drain in S.MH COR BOLTON & JENKINS Street

To be laid in accordance with the conditions in this application and the City of New Bedford ordinances.

TYPE OF USE: RESIDENTIAL COMMERCIAL INDUSTRIAL FLOW 440 G.P.D.

If applicant other than actual property owner, attach Letter of Authorization from Property Owner.

Name Tel.

Mailing Address

The Bonded Contractor/Drain Layer authorized to perform this work is: D.P.I

Name Address Tel.

Type of Pipe Required: SDR 35 (SER REPAIR)

PERMIT EXPIRES ONE YEAR AFTER DATE OF ISSUE

- Requires separate connections for sewage and storm drain where applicable. Storm water cannot be discharged to a sanitary sewer.
- All work must be inspected and approved by a D.P.I. inspector before backfilling.
- If this connection is to be part of a private service shared jointly with other building owners, attach copy of Recorded Joint Maintenance Agreement.
- Permits can be issued to Industrial and/or Commercial Applicants only upon receipt and approval by the Commissioner of Public Infrastructure of required plans and supplemental information.
- In addition, a City-issued Industrial User Discharge Permit and/or a Sewer Extension/Connection Permit issued by the Commonwealth of Massachusetts D.E.P. shall be required by the City for Industrial Discharge into the sewer system.

Industrial User Discharge Permit No. Date

Comm. Mass. Sewer Conn./Ext. Permit No. Date

A Filing and Inspection Fee of \$....., plus an Entrance Fee of \$..... where applicable, must accompany this application.

Bank# Check# Date PAID 12-13-2018 Receipt#

Other requirements:

Connection made to Sewer Part of jointly-shared private line YES NO
Storm Drain

Applicant agrees to abide by the above terms, as well as all pertinent ordinances of the City of New Bedford, and such other special rules as the Commissioner of Public Infrastructure and/or City Engineer may deem necessary

.....
City Engineer

.....
Signature of Property Owner or Representative

INSPECTOR'S REPORT

INSPECTED BY: DADDY PERRY
DATE: 12-13-2018
COMMENTS:

APPROVED

DISAPPROVED

SIGNATURE



SKETCH PLAN

PERMIT PULLED BY D.P.I. FOR PURPOSE OF UNKNOWN EXISTING LATERAL SERVICE



Department of Public Infrastructure

Ronald H. Labelle
Commissioner

Water
Wastewater
Highways
Engineering

CITY OF NEW BEDFORD
Scott W. Lang, Mayor

SANITARY SEWER & SURFACE DRAIN
DIG-UP FORM

FOREMAN'S NAME: DANNY PERRY DATE: 12-13-10

LOCATION OF DIG-UP: 339 BOLTON ST N/D SFR. NO

REASON FOR DIG-UP: INSTALL SEWER MANHOLE

ALSO REMOVE HOUSE SERVICE FROM 6" SEWER MAIN

AND TIE IT INTO MANHOLE OVER 12" SEWER MAIN

WORK PERFORMED: INSTALLED 8' PREFAB MANHOLE.

OVER 10" SEWER MAIN ALSO TIED HOUSE SERVICE

FOR 339 BOLTON ST. INTO MANHOLE

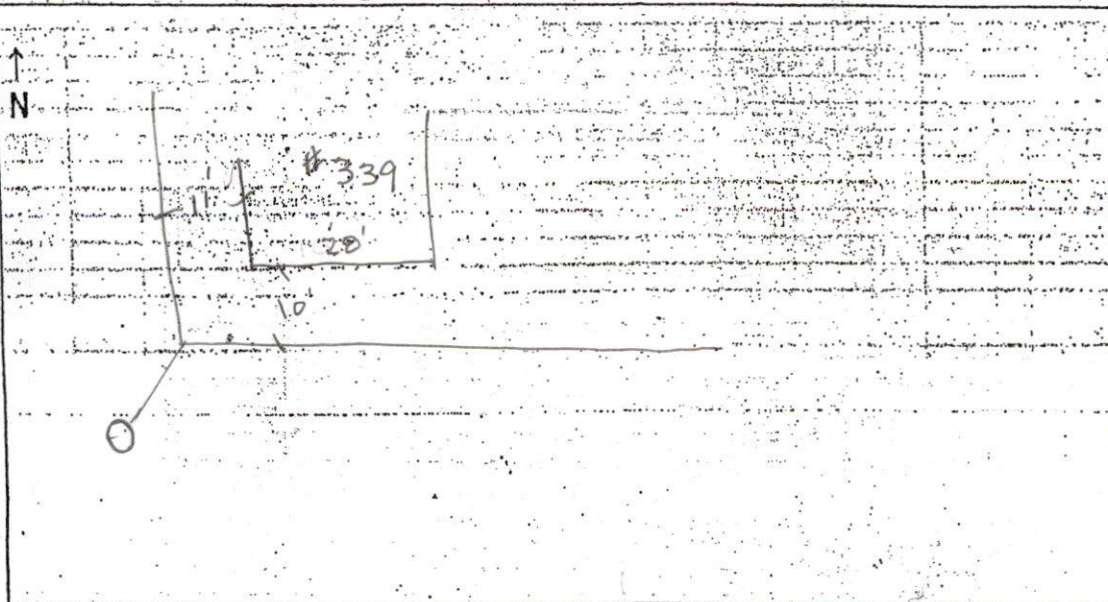

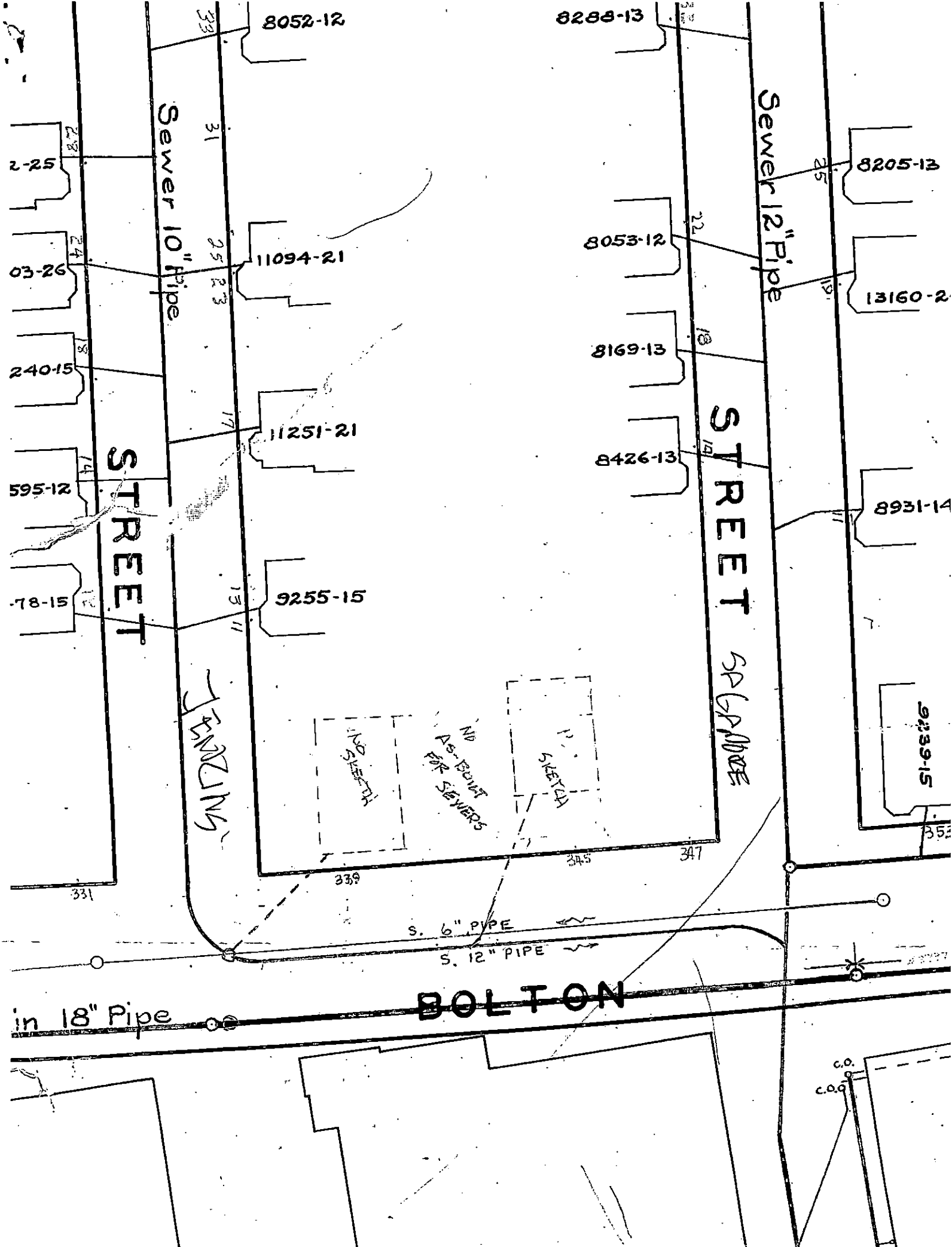

8052-12

8288-13

8205-13

13160-2

8931-14

9239-15

Sewer 10" Pipe

Sewer 12" Pipe

STREET

STREET

JENNINGS

11094-21

11251-21

9255-15

8053-12

8169-13

8426-13

2-25

03-26

240-15

595-12

78-15

NO SKETCH

NO AS-BUILT FOR SEWERS

SKETCH

S. 6" PIPE

S. 12" PIPE

in 18" Pipe

BOLTON

C.O.