



PERMIT NO.

CITY OF NEW BEDFORD
SEWER AND/OR STORM DRAIN PERMIT

DATE 7-17-2018

24595

This certifies that permission is granted to

MARIA S. AYALA 345 BOLTON ST N.B.
Property Owner Address Tel.

To connect a sewer and/or storm drain located at 345 BOLTON ST

Assessor's Plot 23 Lot 93 to the sewer and/or storm drain in BOLTON ST Street

To be laid in accordance with the conditions in this application and the City of New Bedford ordinances.

TYPE OF USE: RESIDENTIAL COMMERCIAL INDUSTRIAL FLOW 330 G.P.D.

If applicant other than actual property owner, attach Letter of Authorization from Property Owner.

Name..... Tel.....

Mailing Address.....

The Bonded Contractor/Drain Layer authorized to perform this work is: D.P.I.

Name Address Tel.

Type of Pipe Required: SDR 35 (SEE REPAIR)

PERMIT EXPIRES ONE YEAR AFTER DATE OF ISSUE

- Requires separate connections for sewage and storm drain where applicable. Storm water cannot be discharged to a sanitary sewer.
- All work must be inspected and approved by a D.P.I. inspector before backfilling.
- If this connection is to be part of a private service shared jointly with other building owners, attach copy of Recorded Joint Maintenance Agreement.
- Permits can be issued to Industrial and/or Commercial Applicants only upon receipt and approval by the Commissioner of Public Infrastructure of required plans and supplemental information.
- In addition, a City-issued Industrial User Discharge Permit and/or a Sewer Extension/Connection Permit issued by the Commonwealth of Massachusetts D.E.P. shall be required by the City for Industrial Discharge into the sewer system.

Industrial User Discharge Permit No..... Date.....

Comm. Mass. Sewer Conn./Ext. Permit No..... Date.....

A Filing and Inspection Fee of \$....., plus an Entrance Fee of \$..... where applicable, must accompany this application.

Bank#..... Check#..... Date..... Receipt#.....

Other requirements:.....

Connection made to Sewer Part of jointly-shared private line YES NO
Storm Drain

Applicant agrees to abide by the above terms, as well as all pertinent ordinances of the City of New Bedford, and such other special rules as the Commissioner of Public Infrastructure and/or City Engineer may deem necessary

City Engineer

Signature of Property Owner or Representative

INSPECTOR'S REPORT

INSPECTED BY: DANNY PEREIRA

DATE: 12-6-2010

COMMENTS:

APPROVED

DISAP

SIGNATURE

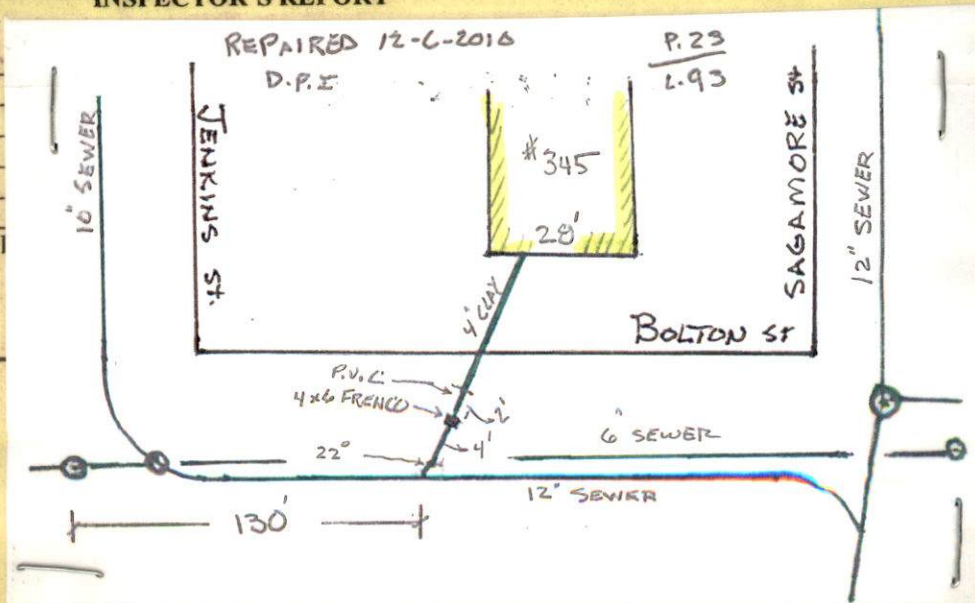

NOTE: PERMIT PULLED BY D.P.I. FOR PURPOSE OF UNKNOWN LATERAL SERVICE



PERMIT NO.

24595

CITY OF NEW BEDFORD
SEWER AND/OR STORM DRAIN PERMIT

DATE 7-17-2018

This certifies that permission is granted to

..... MARIA S. AYALA 345 BOLTON ST N.B
Property Owner Address Tel.

To connect a sewer and/or storm drain located at 345 BOLTON ST

Assessor's Plot 23 Lot 93 to the sewer and/or storm drain in BOLTON ST Street

To be laid in accordance with the conditions in this application and the City of New Bedford ordinances.

TYPE OF USE: RESIDENTIAL COMMERCIAL INDUSTRIAL FLOW 330 G.P.D.

If applicant other than actual property owner, attach Letter of Authorization from Property Owner.

Name Tel.

Mailing Address

The Bonded Contractor/Drain Layer authorized to perform this work is: D.P.I.

Name Address Tel.

Type of Pipe Required: SDR 35 (SER. REPAIR)

PERMIT EXPIRES ONE YEAR AFTER DATE OF ISSUE

- Requires separate connections for sewage and storm drain where applicable. Storm water cannot be discharged to a sanitary sewer.
- All work must be inspected and approved by a D.P.I. inspector before backfilling.
- If this connection is to be part of a private service shared jointly with other building owners, attach copy of Recorded Joint Maintenance Agreement.
- Permits can be issued to Industrial and/or Commercial Applicants only upon receipt and approval by the Commissioner of Public Infrastructure of required plans and supplemental information.
- In addition, a City-issued Industrial User Discharge Permit and/or a Sewer Extension/Connection Permit issued by the Commonwealth of Massachusetts D.E.P. shall be required by the City for Industrial Discharge into the sewer system.

Industrial User Discharge Permit No. Date

Comm. Mass. Sewer Conn./Ext. Permit No. Date

A Filing and Inspection Fee of \$....., plus an Entrance Fee of \$..... where applicable, must accompany this application.

Bank# Check# Date Receipt#

Other requirements:

Connection made to Sewer Part of jointly-shared private line YES NO
Storm Drain

Applicant agrees to abide by the above terms, as well as all pertinent ordinances of the City of New Bedford, and such other special rules as the Commissioner of Public Infrastructure and/or City Engineer may deem necessary

..... City Engineer Signature of Property Owner or Representative

INSPECTOR'S REPORT

INSPECTED BY: DANNY PERRY
DATE: 12-6-2018
COMMENTS:

APPROVED DISAPPROVED

SIGNATURE

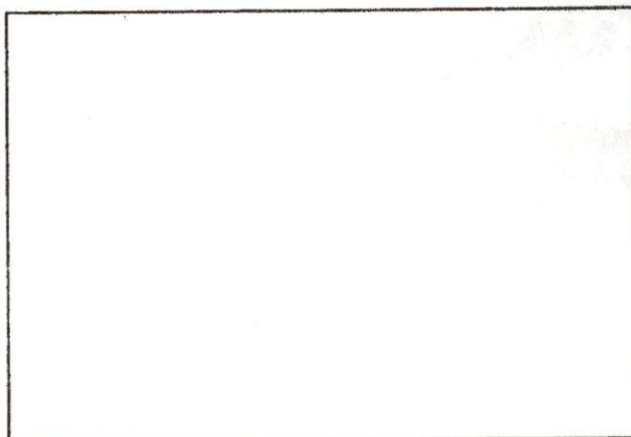

SKETCH PLAN

NOTE: PERMIT POLLED BY D.P.I. FOR PURPOSE OF UNKNOWN LATERAL SERVICE



PERMIT NO.

CITY OF NEW BEDFORD
SEWER AND/OR STORM DRAIN PERMIT

DATE 7-17-2018

24595

This certifies that permission is granted to

AYALA MARIA S. AYALA 345 BOLTON ST N.B.
Property Owner Address Tel.

To connect a sewer and/or storm drain located at 345 BOLTON ST

Assessor's Plot 23 Lot 93 to the sewer and/or storm drain in BOLTON ST Street

To be laid in accordance with the conditions in this application and the City of New Bedford ordinances.

TYPE OF USE: RESIDENTIAL COMMERCIAL INDUSTRIAL FLOW 330 G.P.D.

If applicant other than actual property owner, attach Letter of Authorization from Property Owner.

Name..... Tel.....

Mailing Address.....

The Bonded Contractor/Drain Layer authorized to perform this work is: D.P.I.

Name Address Tel.

Type of Pipe Required: SDR 35 (SEW. REPAIR)

PERMIT EXPIRES ONE YEAR AFTER DATE OF ISSUE

- Requires separate connections for sewage and storm drain where applicable. Storm water cannot be discharged to a sanitary sewer.
 - All work must be inspected and approved by a D.P.I. inspector before backfilling.
 - If this connection is to be part of a private service shared jointly with other building owners, attach copy of Recorded Joint Maintenance Agreement.
 - Permits can be issued to Industrial and/or Commercial Applicants only upon receipt and approval by the Commissioner of Public Infrastructure of required plans and supplemental information.
 - In addition, a City-issued Industrial User Discharge Permit and/or a Sewer Extension/Connection Permit issued by the Commonwealth of Massachusetts D.E.P. shall be required by the City for Industrial Discharge into the sewer system.
- Industrial User Discharge Permit No..... Date.....

Comm. Mass. Sewer Conn./Ext. Permit No..... Date.....

A Filing and Inspection Fee of \$....., plus an Entrance Fee of \$..... where applicable, must accompany this application.

Bank# Check# Date Receipt#

Other requirements:.....

Connection made to Sewer Part of jointly-shared private line YES NO
Storm Drain

Applicant agrees to abide by the above terms, as well as all pertinent ordinances of the City of New Bedford, and such other special rules as the Commissioner of Public Infrastructure and/or City Engineer may deem necessary

City Engineer

Signature of Property Owner or Representative

INSPECTOR'S REPORT

INSPECTED BY: DANNY PERRY
DATE: 12-6-2010
COMMENTS:

APPROVED

DISAPPROVED

SIGNATURE

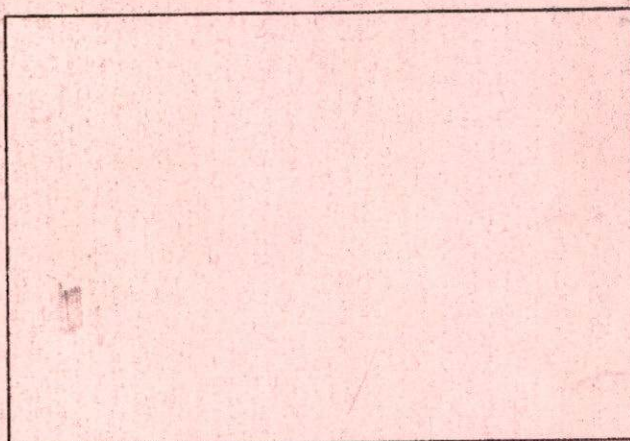

SKETCH PLAN

NOTE: PERMIT PULLED BY D.P.I. FOR PURPOSE OF UNKNOWN LATERAL SERVICE



Department of Public Infrastructure

Ronald H. Labelle
Commissioner

Water
Wastewater
Highways
Engineering

CITY OF NEW BEDFORD

Scott W. Lang, Mayor

SANITARY SEWER & SURFACE DRAIN
DIG-UP FORM

24595

FOREMAN'S NAME: DANNY PERRY DATE: 12-6-10

LOCATION OF DIG-UP: 345 BOLTON ST NO SER NO.

REASON FOR DIG-UP: REMOVE SEWER SERVICE FROM 6"

SEWER MAIN AND TIE IT INTO 12" SEWER MAIN

WORK PERFORMED: REMOVED 4" CLAY SEWER SERVICE FROM 6" SEWER
MAIN AND TIED IT INTO 12" SEWER MAIN WITH 1-6" 45° BEND
1-8" 45° BEND 4' OF 6" PVC PIPE 1-6" TO 4" FERNCO 2' OF 4" PVC
1-4" CLAY TO PVC FERNCO. ALSO CAPPED BOTH ENDS OF 6" SEWER MAIN

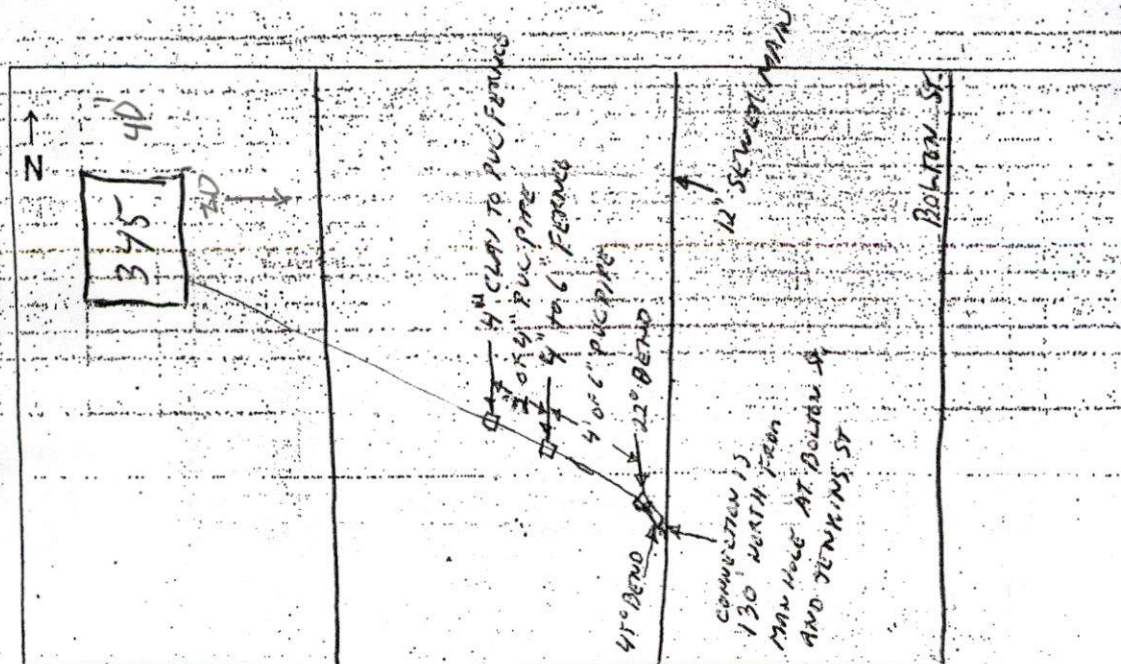

JENKINS
SAGAMORE

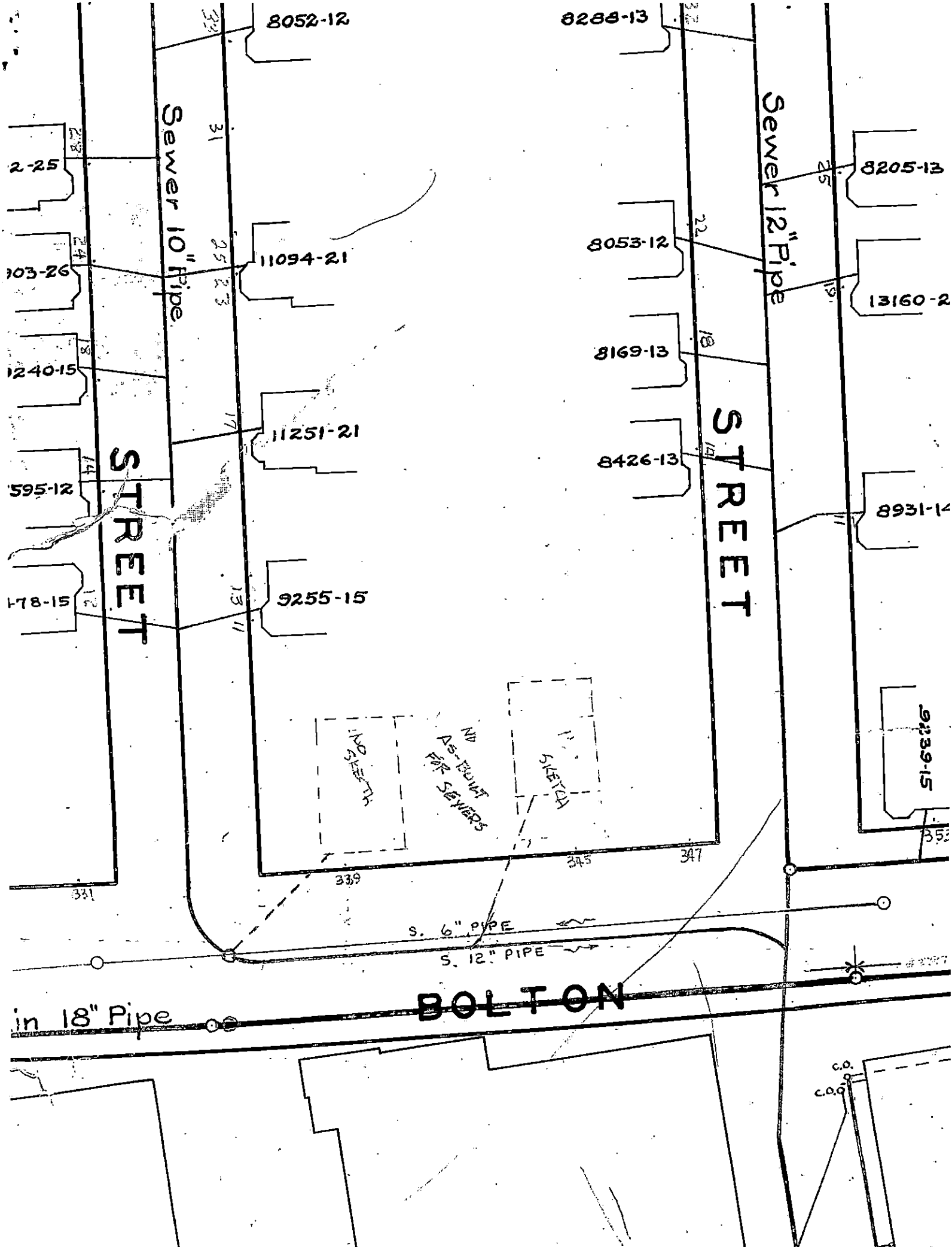

8052-12

8288-13

8205-13

13160-2

8931-14

9239-15

Sewer 10" Pipe

Sewer 12" Pipe

STREET

STREET

S. 6" PIPE

S. 12" PIPE

in 18" Pipe

BOLTON

11094-21

8053-12

8169-13

8426-13

11251-21

9255-15

2-25

103-26

1240-15

595-12

178-15

NO SKETCH

As-BUILT FOR SEWERS

SKETCH