



Expires 6/15/2019

PERMIT NO.
24591

**CITY OF NEW BEDFORD
SEWER AND/OR STORM DRAIN PERMIT**

DATE 6/15/2018

This certifies that permission is granted to

George Hodge 700 Kempton St. N.B. MA 02740 508-326-3602
Property Owner Address Tel.

To connect a sewer and/or storm drain located at Hunter St., W.S., 120' S x Maxfield St.

Assessor's Plot 56 Lot 237, to the sewer and/or storm drain in connect to a main on Street

Sewer Main Ext. #24544 Hunter St, not a stub

To be laid in accordance with the conditions in this application and the City of New Bedford ordinances.

TYPE OF USE: RESIDENTIAL COMMERCIAL INDUSTRIAL FLOW G.P.D.

If applicant other than actual property owner, attach Letter of Authorization from Property Owner.

Name Mailing Address Tel.

The Bonded Contractor/Drain Layer authorized to perform this work is:

R.J. Canessa
Name Address Tel.

Type of Pipe Required: 8" PVC SDR 35

PERMIT EXPIRES ONE YEAR AFTER DATE OF ISSUE

- Requires separate connections for sewage and storm drain where applicable. Storm water cannot be discharged to a sanitary sewer.
 - All work must be inspected and approved by a D.P.I. inspector before backfilling.
 - If this connection is to be part of a private service shared jointly with other building owners, attach copy of Recorded Joint Maintenance Agreement.
 - Permits can be issued to Industrial and/or Commercial Applicants only upon receipt and approval by the Commissioner of Public Infrastructure of required plans and supplemental information.
 - In addition, a City-issued Industrial User Discharge Permit and/or a Sewer Extension/Connection Permit issued by the Commonwealth of Massachusetts D.E.P. shall be required by the City for Industrial Discharge into the sewer system.
- Industrial User Discharge Permit No. Date

Comm. Mass. Sewer Conn./Ext. Permit No. Date

A Filing and Inspection Fee of \$ 450.00, plus an Entrance Fee of \$ where applicable, must accompany this application.

Bank# Check# Date 6/15/2018 Receipt#

Other requirements:

Connection made to Sewer Part of jointly-shared private line YES NO
Storm Drain

Applicant agrees to abide by the above terms, as well as all pertinent ordinances of the City of New Bedford, and such other special rules as the Commissioner of Public Infrastructure and/or City Engineer may deem necessary

Mamuel H. Selig
City Engineer
Deputy Commissioner

Signature of Property Owner or Representative

INSPECTOR'S REPORT

INSPECTED BY: SEE WHITE SHEET
DATE:
COMMENTS:

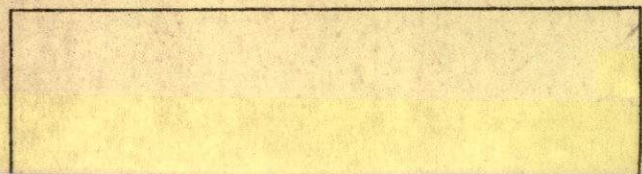

APPROVED DISAPPROVED

SIGNATURE

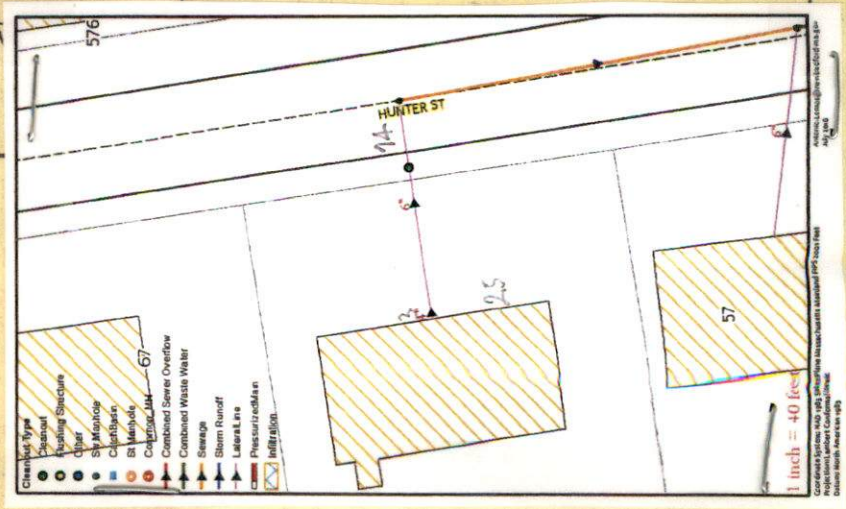



Expires 6/15/2019

PERMIT NO.
24591

CITY OF NEW BEDFORD
SEWER AND/OR STORM DRAIN PERMIT

DATE 6/15/2018

This certifies that permission is granted to

George Hodge 700 Kempton St. N.B. MA 02740 508-326-3602
Property Owner Address Tel.

To connect a sewer and/or storm drain located at Hunter St., W5, 120' S x Maxfield St.

Assessor's Plot 56 Lot 237, to the sewer and/or storm drain in connect to a main on Hunter St. not a stub
Sewer main Ext. #24544

To be laid in accordance with the conditions in this application and the City of New Bedford ordinances.

TYPE OF USE: RESIDENTIAL COMMERCIAL INDUSTRIAL FLOW G.P.D.

If applicant other than actual property owner, attach Letter of Authorization from Property Owner.

Name Tel.

Mailing Address

The Bonded Contractor/Drain Layer authorized to perform this work is:

R.J. Canessa

Name Address Tel.

Type of Pipe Required: 8" PVC SDR 35

PERMIT EXPIRES ONE YEAR AFTER DATE OF ISSUE

- Requires separate connections for sewage and storm drain where applicable. Storm water cannot be discharged to a sanitary sewer.
- All work must be inspected and approved by a D.P.I. inspector before backfilling.
- If this connection is to be part of a private service shared jointly with other building owners, attach copy of Recorded Joint Maintenance Agreement.
- Permits can be issued to Industrial and/or Commercial Applicants only upon receipt and approval by the Commissioner of Public Infrastructure of required plans and supplemental information.
- In addition, a City-issued Industrial User Discharge Permit and/or a Sewer Extension/Connection Permit issued by the Commonwealth of Massachusetts D.E.P. shall be required by the City for Industrial Discharge into the sewer system.

Industrial User Discharge Permit No. Date

Comm. Mass. Sewer Conn./Ext. Permit No. Date

A Filing and Inspection Fee of \$450.00, plus an Entrance Fee of \$ where applicable, must accompany this application.

Bank# Rockland Trust Check# 10504 Date 6/15/2018 Receipt#

Other requirements: FOR INSPECTION ONLY A 24 HOUR NOTICE IS REQUIRED AND THE CONTRACTOR/APPLICANT IS REQUIRED TO NOTIFY THE D.P.I. @ 508 979-1550 Press 4 Repair

Connection made to Sewer Storm Drain NO
PERMIT EXPIRES 1 YEAR

Applicant agrees to abide by the above terms, as well as all pertinent ordinances of the City of New Bedford, and such other special rules as the Commissioner of Public Infrastructure and/or City Engineer may deem necessary

Manuel H. Silva
City Engineer
Deputy Commissioner

Signature of Property Owner or Representative

INSPECTOR'S REPORT

INSPECTED BY:
DATE:
COMMENTS:

APPROVED DISAPPROVED

SIGNATURE

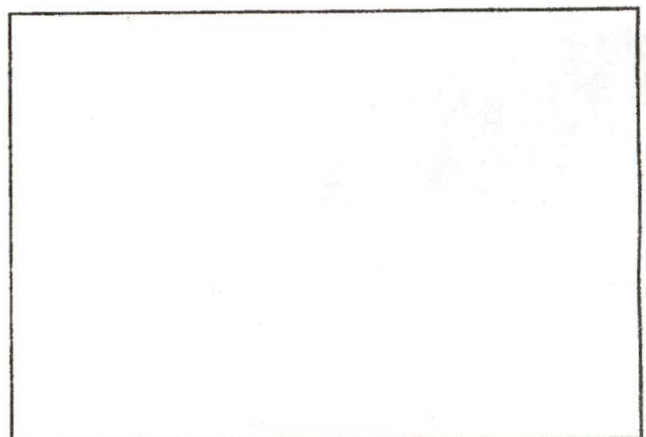

SKETCH PLAN



CITY OF NEW BEDFORD
SEWER AND/OR STORM DRAIN PERMIT

PERMIT NO.
24591

DATE 6/15/20

This certifies that permission is granted to

George Hodge 700 Kempton St. N.B. MA 02740 508-356-3
Property Owner Address Tel.

To connect a sewer and/or storm drain located at Hunter St., Ws. 120' S x Maxfield St

Assessor's Plot 56 Lot 237, to the sewer and/or storm drain in connect to a main on Street
Sewer main Ext. #24544 Hunter St. not a St

To be laid in accordance with the conditions in this application and the City of New Bedford ordinances.

TYPE OF USE: RESIDENTIAL COMMERCIAL INDUSTRIAL FLOW G.P.D.

If applicant other than actual property owner, attach Letter of Authorization from Property Owner.

Name Tel.

Mailing Address

The Bonded Contractor/Drain Layer authorized to perform this work is:

R.J. Canessa

Name Address Tel.

Type of Pipe Required: 8" PVC SDR 35

PERMIT EXPIRES ONE YEAR AFTER DATE OF ISSUE

- Requires separate connections for sewage and storm drain where applicable. Storm water cannot be discharged to a sanitary sewer.
 - All work must be inspected and approved by a D.P.I. inspector before backfilling.
 - If this connection is to be part of a private service shared jointly with other building owners, attach copy of Recorded Joint Maintenance Agreement.
 - Permits can be issued to Industrial and/or Commercial Applicants only upon receipt and approval by the Commissioner of Public Infrastructure of required plans and supplemental information.
 - In addition, a City-issued Industrial User Discharge Permit and/or a Sewer Extension/Connection Permit issued by the Commonwealth of Massachusetts D.E.P. shall be required by the City for Industrial Discharge into the sewer system.
- Industrial User Discharge Permit No. Date

Comm. Mass. Sewer Conn./Ext. Permit No. Date

A Filing and Inspection Fee of \$450.00, plus an Entrance Fee of \$ where applicable, must accompany this application.

Bank# Check# Date 6/15/2018 Receipt#

Other requirements: FOR INSPECTION ONLY A 24 HOUR

NOTICE IS REQUIRED AND THE

CONTRACTOR/APPLICANT IS

REQUIRED TO NOTIFY THE D.P.I.

@ 508 979-1550 Press 4 Repair

PERMIT EXPIRES 1 YEAR

Applicant agrees to abide by the above terms, as well as all pertinent ordinances of the City of New Bedford, and such other special rules as the Commissioner of Public Infrastructure and/or City Engineer may deem necessary

Manuel H. Silva
City Engineer

Signature of Property Owner or Representative

INSPECTOR'S REPORT

INSPECTED BY: Antonio Lemos

DATE: 06/22/2018

COMMENTS: OK

NEW SERVICE + CO

6" + CO

APPROVED DISAPPROVED

Antonio Lemos

SIGNATURE

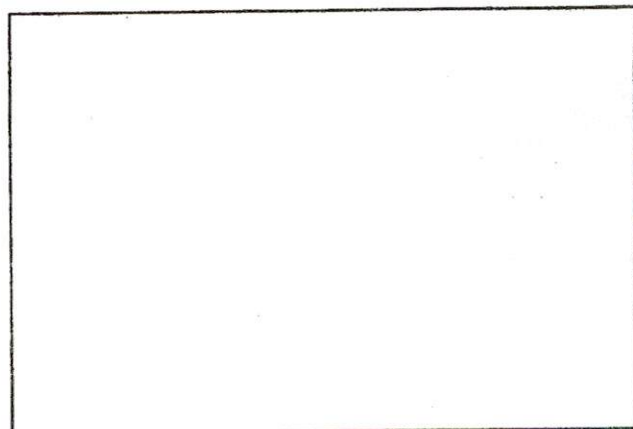

SKETCH PLAN



Commonwealth of Massachusetts

City of New Bedford

133 William Street New Bedford, MA 02740

SEWER PERMIT



Date: 8/1/2018

No. WW-18-44

Sewer Connection Fee: \$450.00

Pipe Size: 0.00

Trench Length: 0.00

Service Location: WS HUNTER ST

Owner Name: G E H CENTRAL HEATING AND AIR

Type of Occupancy: Residential

Type of Work: Sewer - New Sewer Service

Work Description: sewer Permit#24591

P.56

L.237

Hunter St WS 120' S x Maxfield St

sewer main extension# 24544

expires 06/15/18

No. of Units : 0

Required Design Daily Flow : 0.00

Provided Daily Flow : 0.00

Installing Company Name: Robert J. Canessa

License Type: DPI - Other

Address: P. O. Box 51643

City/Town/State: New Bedford

MA

Call (781) 942-9077 For Inspection

10504

G.E.H. CENTRAL HEATING
& AIR CONDITIONING CORP.
700 KEMPTON STREET
NEW BEDFORD, MA 02740-3700
(774) 425-4194

ROCKLAND TRUST COMPANY
STOUGHTON, MA 02072
53-447/113

6/15/2018

PAY TO THE ORDER OF City of New Bedford

Four Hundred Fifty and 00/100

City of New Bedford
1105 Shawmut Avenue
New Bedford, MA 02746

MEMO 10 Highland St.

\$ 450.00

DOLLARS

AUTHORIZED SIGNATURE

Security Features: Details on back

⑈010504⑈ ⑆011304478⑆

17008772⑈

Work Order Number: 18-007654

5/31/2018
2:19 PM

Category: Service Lateral Gravity Priority: _____
 Problem: Locate Request Crew: _____
 Cause: _____ Supervisor: STEPHANIE DUPRAS
 Main Task: Investigate / Inspect Status: New Work Order
 Work Order Start Date/Time: _____ Work Order End Date/Time: _____

Location (s) _____
 HUNTER ST

Comments from Request _____
 HUNTER ST (WS) 120' S x MAXFIELD ST PLOT 56 LOT 237 SEWER INSPECTION SCHED FOR 6/1/18 @ 11:00AM *CaneSa*

Task Start Date/Time: _____ Task End Date/Time: _____

Task Code: SWT220 Task Description: Investigate / Inspect

Employee Number	Employee Name	Time Type				Units
		Reg	OT	Normal	Type	
14950	ANTONIO LEMOS	0.00	0.00	0.00	REGULAR TIME	Hours

Equipment Code	Equipment Description	Units

Material Code	Material Description	Units

Fluid Code	Fluid Description	Units