



Expires 6/7/2019

PERMIT NO.  
**24587**

CITY OF NEW BEDFORD  
SEWER AND/OR STORM DRAIN PERMIT

DATE 6/7/2018

This certifies that permission is granted to

Property Owner YWCA of Southwestern MA Address 20 S. Sixth St. New Bedford MA Tel. \_\_\_\_\_

To connect a sewer and/or storm drain located at 20 S. Sixth St.

Assessor's Plot 46 Lot 69 to the sewer and/or storm drain in School St. Street

To be laid in accordance with the conditions in this application and the City of New Bedford ordinances.

TYPE OF USE: RESIDENTIAL COMMERCIAL INDUSTRIAL FLOW \_\_\_\_\_ G.P.D.

If applicant other than actual property owner, attach Letter of Authorization from Property Owner.

Name Farland Corp Tel. \_\_\_\_\_

Mailing Address 401 County St. New Bedford MA 02740

The Bonded Contractor/Drain Layer authorized to perform this work is:

Name \_\_\_\_\_ Address \_\_\_\_\_ Tel. \_\_\_\_\_

Type of Pipe Required: SDR 35 PVC

PERMIT EXPIRES ONE YEAR AFTER DATE OF ISSUE

- Requires separate connections for sewage and storm drain where applicable. Storm water cannot be discharged to a sanitary sewer.
- All work must be inspected and approved by a D.P.I. inspector before backfilling.
- If this connection is to be part of a private service shared jointly with other building owners, attach copy of Recorded Joint Maintenance Agreement.
- Permits can be issued to Industrial and/or Commercial Applicants only upon receipt and approval by the Commissioner of Public Infrastructure of required plans and supplemental information.
- In addition, a City-issued Industrial User Discharge Permit and/or a Sewer Extension/Connection Permit issued by the Commonwealth of Massachusetts D.E.P. shall be required by the City for Industrial Discharge into the sewer system.

Industrial User Discharge Permit No. \_\_\_\_\_ Date \_\_\_\_\_

Comm. Mass. Sewer Conn./Ext. Permit No. \_\_\_\_\_ Date \_\_\_\_\_

A Filing and Inspection Fee of \$ 450.00 plus an Entrance Fee of \$ \_\_\_\_\_ where applicable, must accompany this application.

Bank# Bay Bank Check# 1729 Date 6-11-18 Receipt# 1715403

Other requirements: \_\_\_\_\_

Connection made to Sewer Part of jointly-shared private line YES NO  
Storm Drain

Applicant agrees to abide by the above terms, as well as all pertinent ordinances of the City of New Bedford, and such other special rules as the Commissioner of Public Infrastructure and/or City Engineer may deem necessary

Stephen D. Duff  
City Engineer

[Signature]  
Signature of Property Owner or Representative

INSPECTOR'S REPORT

INSPECTED BY: SEE JALBY SHEET

DATE: \_\_\_\_\_

COMMENTS: \_\_\_\_\_

APPROVED

DISAPPROVE

SIGNATURE

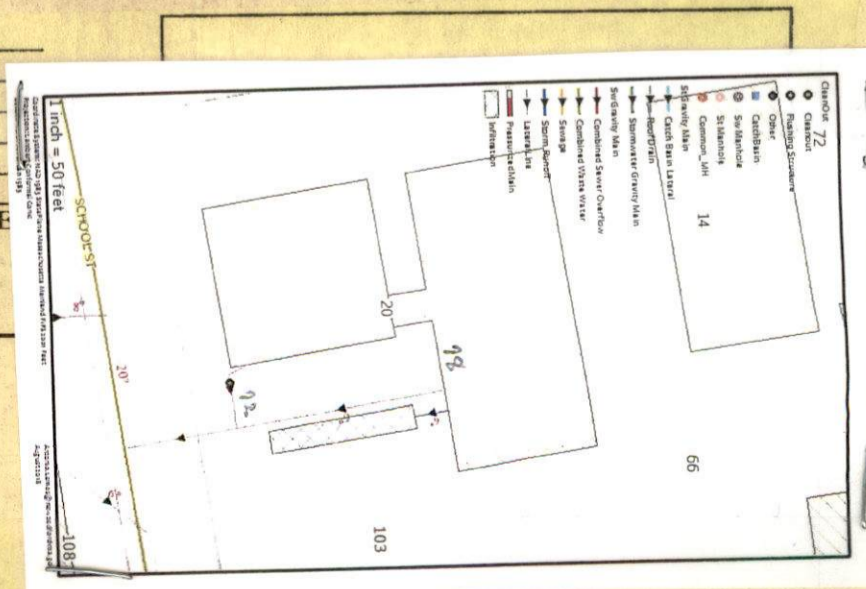



WW-18-36

Expires 6/7/2019

PERMIT NO.  
24587

CITY OF NEW BEDFORD  
SEWER AND/OR STORM DRAIN PERMIT

DATE 6/7/2018

6518/2

This certifies that permission is granted to

Property Owner: YWCA of Southeast MA Address: 20 S. Sixth St. New Bedford, MA Tel. \_\_\_\_\_

To connect a sewer and/or storm drain located at 20 S. Sixth St.

Assessor's Plot 46 Lot 69, to the sewer and/or storm drain in School St. Street

To be laid in accordance with the conditions in this application and the City of New Bedford ordinances.

TYPE OF USE: RESIDENTIAL COMMERCIAL INDUSTRIAL FLOW \_\_\_\_\_ G.P.D.

If applicant other than actual property owner, attach Letter of Authorization from Property Owner.

Name: Farland Corp Tel. \_\_\_\_\_

Mailing Address: 401 County St. New Bedford MA 02740

The Bonded Contractor/Drain Layer authorized to perform this work is:

Name \_\_\_\_\_ Address \_\_\_\_\_ Tel. \_\_\_\_\_

Type of Pipe Required: SDR 35 PVC

PERMIT EXPIRES ONE YEAR AFTER DATE OF ISSUE

- Requires separate connections for sewage and storm drain where applicable. Storm water cannot be discharged to a sanitary sewer.
- All work must be inspected and approved by a D.P.I. inspector before backfilling.
- If this connection is to be part of a private service shared jointly with other building owners, attach copy of Recorded Joint Maintenance Agreement.
- Permits can be issued to Industrial and/or Commercial Applicants only upon receipt and approval by the Commissioner of Public Infrastructure of required plans and supplemental information.
- In addition, a City-issued Industrial User Discharge Permit and/or a Sewer Extension/Connection Permit issued by the Commonwealth of Massachusetts D.E.P. shall be required by the City for Industrial Discharge into the sewer system.

Industrial User Discharge Permit No. \_\_\_\_\_ Date \_\_\_\_\_

Comm. Mass. Sewer Conn./Ext. Permit No. \_\_\_\_\_ Date \_\_\_\_\_

A Filing and Inspection Fee of \$ 450.00 plus an Entrance Fee of \$ \_\_\_\_\_ where applicable, must accompany this application.

Bank# Bay Coast Bank Check# 6729 Date 6-11-18 Receipt# 1715403

Other requirements: \_\_\_\_\_

FOR INSPECTION ONLY A 24 HOUR  
NOTICE IS REQUIRED AND THE  
CONTRACTOR/APPLICANT IS  
REQUIRED TO NOTIFY THE D.P.I.  
@ 508 979-1550 Press 4 Repair  
PERMIT EXPIRES 1 YEAR

Connection made to Sewer Storm Drain NO

Applicant agrees to abide by the above terms, as well as all pertinent ordinances of the City of New Bedford, and such other special rules as the Commissioner of Public Infrastructure and/or City Engineer may deem necessary

Stephen D. Oxt  
City Engineer

Cal  
Signature of Property Owner or Representative

Engineering Supervisor

INSPECTOR'S REPORT

INSPECTED BY: \_\_\_\_\_

DATE: \_\_\_\_\_

COMMENTS: \_\_\_\_\_

APPROVED

DISAPPROVED

SIGNATURE

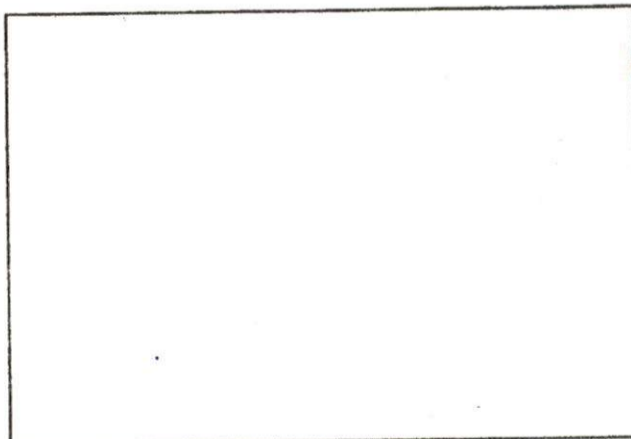

SKETCH PLAN

**DISPLAY PERMIT IN A CONSPICUOUS PLACE ON THE PREMISES**



Commonwealth of Massachusetts

**City of New Bedford**

133 William Street New Bedford, MA 02740

**SEWER PERMIT**



Date: **6/21/2018**

No. **WW-18-36**

Sewer Connection Fee: **\$450.00**

Pipe Size: **0.00**

Trench Length: **0.00**

Service Location: **20 S SIXTH ST**

Owner Name: **YWCA OF SOUTHEASTERN**

Type of Occupancy: **Municipal**

Type of Work: **Sewer - New Sewer Service**

Work Description: **sewer permit#24587**

**P.46**

**L.69**

**20 South Sixth St**

**Connecting into sewer on School St side**

**expires 06/07/2019**

No. of Units : **0** Required Design Daily Flow : **0.00** Provided Daily Flow : **0.00**

The undersigned petitions you to grant permission to ENTER INTO THE MAIN SEWER and, if such permission is granted, hereby agrees to the following:

1. To abide by the conditions and regulations imposed by the Commissioner of Public Works by statute or by ordinance now in force, or as amended from time to time.
2. That the connection of said sewer with the main sewer shall be inspected by an employee of the department of Public Works or by a designated agent of the Town before burial of said connection.
3. That the work shall at all times be under the direction and control of the Commissioner of Public Works or his authorized agent, and that any expense incurred by the Town shall be charged to the permittee, and said permittee agrees to reimburse the Town for said expense.

Installing Company Name: **FARLAND CORPORATION INC**

License Type: **DPI - Other**

Address: **398 COUNTY ST** City/Town/State: **NEW BEDFORD MA**

**Call (781) 942-9077 For Inspection**

RE: TB-17-3080

20 S. Sixth St. (Purported Address)

[Proposed Renovations to Existing Building and Addition for Housing-Y.W.C.A.]

Plot 46/Lot 69

Reviewed: 2/7/2018

The following conditions are to be met by the owner/representative as part of this permit approval:

- 1.) Per the preconstruction meeting held at D.P.I. on 2/7/2018, all requirements/conditions as set forth by D.P.I. at said meeting in regards to the development of this site must be met accordingly, and all construction must be in accordance to City of New Bedford Construction Standards and Specifications. The revised plan submitted to D.P.I. prior to this meeting was marked "Bid Set" and was titled "Renovations to the YWCA Southeastern MA, 20 South Sixth Street, New Bedford, MA", with a date of 6/9/2017 (and revision date of 10/4/2017). Per the applicant's representatives in attendance at this meeting, the sewer service in School St. which presently serves this building is to be discontinued. D.P.I. requires that it be abandoned at the property line, and that said abandonment is witnessed/inspected by a D.P.I. sewer inspector. In addition, D.P.I. requires that a clean out be installed within the sidewalk area (at 2' from the property line) on the new sewer service connection which is being installed off of School St. to service the existing building and the new addition to the north. It was also pointed out that if the "addition" is going to have a completely different main entrance than that being utilized by the existing building, they will have to apply for a new number for said door. Any further modifications to the revised plans discussed at the preconstruction meeting, said plans having been reviewed/commented on by D.P.I. at that time, must be resubmitted for review/approval. **The C.O. will not be signed for this project if it is determined at the time of final inspection that there was work performed that falls under the jurisdiction of D.P.I. but was not originally reviewed/approved by this department.**
- 2.) This project must be built in accordance with the approved S.P.R. plans and all D.P.I. comments on said review (per Memo to Planning Board dated 2/2/2016), and in accordance with the revised plans recently submitted for the D.P.I. preconstruction meeting on 2/7/2018, along with any other conditions set forth in regards to the development of this site at said meeting. **The C.O. will not be signed if the conditions set forth at the preconstruction meeting and in the D.P.I. review comments letter originally submitted to the Planning Board for this project have not been met.**
- 3.) Contact D.P.I. prior to applying for sewer/storm drain, water and driveway permits to discuss what materials will be required to be submitted to this office prior to these permits being issued. Several paper copies of the plan sheet(s) showing proposed utilities and driveway locations will be required by D.P.I. for permitting purposes. A permission letter from the property owner will be required in order for a representative/agent to sign permits. If applicable, a copy of the stamped foundation as-built plan and permit must also be submitted. If the property was acquired in the past 3 months, a copy of the recorded deed showing the new ownership must also be provided. **No permits will be issued by D.P.I. until the all required materials have been received. Any outstanding comments/issues must have been addressed prior to issuance of any permits from D.P.I. (please confirm with Deputy Commissioner).**
- 4.) Contact D.P.I. regarding compliance with the Industrial Pretreatment Program (IPP)/Fats, Oils, and Grease Program (FOG), which is required if your establishment falls under one of the following:

Industrial businesses require submission of a completed Industrial Discharge Permit Application (available on the City web-site).

Microbreweries require submission of a completed Industrial Discharge Permit Application (available on the City web-site) and installation of an accessible sampling port located on the final effluent of the brewing process.

Restaurants and other food service establishments require a grease trap be installed according to the Mass. Plumbing code and signed off by the Inspectional Services Dept. inspector and a FOG Application be completed and submitted (available on the City web-site).

Auto repair shops must have an MDC Trap and submit proof of a contract to be inspected/cleaned every six (6) months.

Dentists require submission of a copy of their Massachusetts Department of Environmental Protection "Certification Form for Massachusetts Dental Facilities" and installation of at least one (1) Dental Amalgam Separator System to service all of the facility's relevant dental chairs.

**Depending on which the previous categories your application falls under, no permits will be issued by D.P.I. and/or no Certificate of Occupancy will be signed until there is compliance with the requirements stipulated.**

5.) Contact D.P.I.-Engineering at (508) 979-1550 to measure for a new address number if the original door to which the address was assigned is relocated or removed, and/or new doors are added that will require legal address numbers. Any new building/structure will automatically have to apply for a new address. **No Certificate of Occupancy will be signed unless the legal address number that has been issued by Engineering for the door location(s) being utilized as the main entrance(s) of the structure are in place on the corresponding entrance(s).**

6.) Submit final site as-built to D.P.I. showing location of building/structure and all utilities (i.e. sewer, storm drain, water, etc.) installed as part of this project for City records. **No Certificate of Occupancy will be signed until this has been submitted to D.P.I.**

Please also note the following, which may be applicable to your site:

- a.) A joint sewer maintenance agreement is required between parties sharing a sewer service line, and will only be permitted by D.P.I. under extenuating circumstances.
- b.) The integrity of any previously existing service being re-utilized must be determined, and said testing witnessed by a D.P.I. inspector, prior to connection. The owner/developer assumes all responsibility of re-utilizing said service. The vertical and horizontal separation required between water and sewer must be provided for any new pipe being installed, and in areas where vertical and horizontal separation cannot be achieved, encasement or sleeving of the pipe will be required.
- c.) All old water services to be discontinued must be killed at the main, and any sewer services must be abandoned at the property line, in accordance with City standards and specifications, and said work must be inspected/witnessed by the proper D.P.I. inspector.
- d.) Recorded easements must exist for any water, sewer and drainage pipes being installed on other parcels to service the subject parcel. Recorded easements should also exist for any water, sewer and drainage pipes traversing the subject parcel to service other properties.
- e.) All new commercial driveways (or alteration thereof) must go before the Traffic Commission for approval prior to D.P.I. issuing a Driveway Permit. Any previous driveway entrances located along the perimeter of the property will have to be closed.

**THE COMMENT BELOW WAS ALSO ADDED SEPARATELY AS A "PRIVATE COMMENT" TO INSPECTIONAL SERVICES AND IS PART OF THE ABOVE REVIEW:**

Note to Inspectional Services: Kindly provide the applicant with a copy of the D.P.I. comments attached to this review in View Permit, or please direct them to D.P.I. and we will be glad to provide them with a copy. It is important that they are aware of the conditions of their approval.



## Department of Public Infrastructure

Euzebio Arruda  
Commissioner

### CITY OF NEW BEDFORD

Jonathan F. Mitchell, Mayor

Water  
Wastewater  
Highways  
Engineering  
Cemeteries  
Park Maintenance  
Forestry  
Energy

#### To Whom It May Concern:

I YWCA of Southeastern Massachusetts 20 South Sixth St., being  
(Name) (Mailing Address)

Owner of property located at

Plot 46, Lot 69, hereby agree to allow Farland Corp.  
(Name)

401 County St. New Bedford, MA 02740, to act on my behalf including affixing my  
(Mailing Address)

signature in securing permit for:

- ☒ Sewer/Drain Service Permits
- ☒ Water Service Permits
- ☒ Driveway Installation Permits
- ☒ Sidewalk Installation Permits

I further agree to conform to, and abide by, All City rules and ask regulations applicable to the permit (s) being applied for:

Name

Signature

Address

Date

Telephone Number



WW-18-36

Expires 6/7/2019

PERMIT NO.  
24587

CITY OF NEW BEDFORD  
SEWER AND/OR STORM DRAIN PERMIT

DATE 6/7/2018  
6518/2

This certifies that permission is granted to  
Y.W.C.A. of Southeast MA. 20 S. Sixth St. New Bedford, MA.  
Property Owner Address Tel.

To connect a sewer and/or storm drain located at 20 S. Sixth St.  
Assessor's Plot 46 Lot 69, to the sewer and/or storm drain in School St. Street

To be laid in accordance with the conditions in this application and the City of New Bedford ordinances.  
TYPE OF USE: RESIDENTIAL COMMERCIAL INDUSTRIAL FLOW G.P.D.

If applicant other than actual property owner, attach Letter of Authorization from Property Owner.  
Name: Farland Corp Tel.  
Mailing Address: 401 County St. New Bedford, MA 02740  
The Bonded Contractor/Drain Layer authorized to perform this work is:

Name Address Tel.  
Type of Pipe Required: SDR 35 PVC

PERMIT EXPIRES ONE YEAR AFTER DATE OF ISSUE

- Requires separate connections for sewage and storm drain where applicable. Storm water cannot be discharged to a sanitary sewer.
  - All work must be inspected and approved by a D.P.I. inspector before backfilling.
  - If this connection is to be part of a private service shared jointly with other building owners, attach copy of Recorded Joint Maintenance Agreement.
  - Permits can be issued to Industrial and/or Commercial Applicants only upon receipt and approval by the Commissioner of Public Infrastructure of required plans and supplemental information.
  - In addition, a City-issued Industrial User Discharge Permit and/or a Sewer Extension/Connection Permit issued by the Commonwealth of Massachusetts D.E.P. shall be required by the City for Industrial Discharge into the sewer system.
- Industrial User Discharge Permit No. Date.

Comm. Mass. Sewer Conn./Ext. Permit No. Date.  
A Filing and Inspection Fee of \$450.00 plus an Entrance Fee of \$ where applicable, must accompany this application.  
Bank# Bay Coast Bank Check# 6729 Date 6-11-18 Receipt# 1715403

Other requirements: FOR INSPECTION ONLY A 24 HOUR NOTICE IS REQUIRED AND THE CONTRACTOR/APPLICANT IS REQUIRED TO NOTIFY THE D.P.I. @ 508 979-1550 Press 4 Repair PERMIT EXPIRES 1 YEAR  
Connection made to Sewer Storm Drain ; NO

Applicant agrees to abide by the above terms, as well as all pertinent ordinances of the City of New Bedford, and such other special rules as the Commissioner of Public Infrastructure and/or City Engineer may deem necessary

City Engineer Engineering Supervisor Signature of Property Owner or Representative

INSPECTOR'S REPORT

INSPECTED BY: Antonio Lemos  
DATE: 7/25/2018  
COMMENTS: Repair the service 6" PVC  
APPROVED DISAPPROVED  
Signature: Antonio Lemos  
SIGNATURE

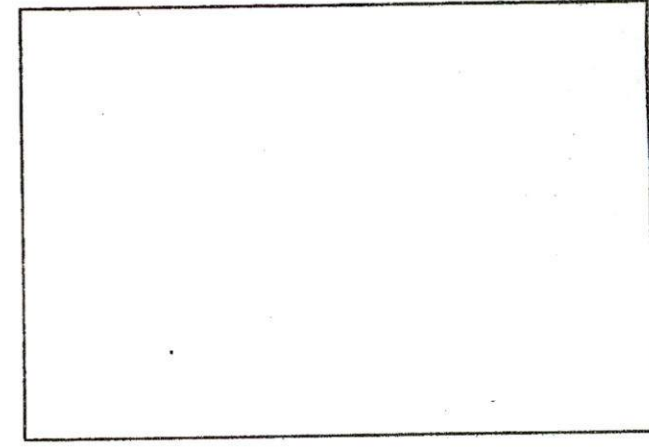

SKETCH PLAN

Work Order Number: 18-009985

7/24/2018  
2:30 PM

Category: Service Lateral Gravity Priority: \_\_\_\_\_  
Problem: Contractor Inspection Crew: \_\_\_\_\_  
Cause: \_\_\_\_\_ Supervisor: STEPHANIE DUPRAS  
Main Task: Investigate / Inspect Status: New Work Order  
Work Order Start Date/Time: \_\_\_\_\_ Work Order End Date/Time: \_\_\_\_\_

Location (s) \_\_\_\_\_  
20 S SIXTH ST

Comments from Request \_\_\_\_\_  
Inspection YWCA Wednesday 07/25/2018: 830 am Contractor Farland Corp Sewer#24587

Task Start Date/Time: \_\_\_\_\_ Task End Date/Time: \_\_\_\_\_  
Task Code: SWT220 Task Description: Investigate / Inspect

Employee Number	Employee Name	Time Type				Units
		Reg	OT	Normal	Type	
14950	ANTONIO LEMOS	0.00	0.00	0.00	REGULAR TIME	Hours
_____	_____	_____	_____	_____	_____	_____
_____	_____	_____	_____	_____	_____	_____
_____	_____	_____	_____	_____	_____	_____
_____	_____	_____	_____	_____	_____	_____

Equipment Code	Equipment Description	Units
_____	_____	_____
_____	_____	_____
_____	_____	_____
_____	_____	_____

Material Code	Material Description	Units
_____	_____	_____
_____	_____	_____
_____	_____	_____
_____	_____	_____

Fluid Code	Fluid Description	Units
_____	_____	_____
_____	_____	_____
_____	_____	_____
_____	_____	_____



**CITY OF NEW BEDFORD  
SEWER AND/OR STORM DRAIN PERMIT**

**PERMIT NO.**  
**24587**

**DATE** 6/7/2018

Expires 6/11/2019

Inspection 8/8/18  
@ 11:00

6518/2

This certifies that permission is granted to

YWCA of Southeast MA. 20 S. Sixth St. New Bedford, MA.  
Property Owner Address Tel.

To connect a sewer and/or storm drain located at 20 S. Sixth St.

Assessor's Plot 46 Lot 69, to the sewer and/or storm drain in School St. Street

To be laid in accordance with the conditions in this application and the City of New Bedford ordinances.

TYPE OF USE: RESIDENTIAL COMMERCIAL INDUSTRIAL FLOW \_\_\_\_\_ G.P.D.

If applicant other than actual property owner, attach Letter of Authorization from Property Owner.

Name Farland Corp. Tel. \_\_\_\_\_

Mailing Address 401 County St. New Bedford MA 02740

The Bonded Contractor/Drain Layer authorized to perform this work is:

Name \_\_\_\_\_ Address \_\_\_\_\_ Tel. \_\_\_\_\_

Type of Pipe Required: SDR 35 PVC

**PERMIT EXPIRES ONE YEAR AFTER DATE OF ISSUE**

- Requires separate connections for sewage and storm drain where applicable. Storm water cannot be discharged to a sanitary sewer.
  - All work must be inspected and approved by a D.P.I. inspector before backfilling.
  - If this connection is to be part of a private service shared jointly with other building owners, attach copy of Recorded Joint Maintenance Agreement.
  - Permits can be issued to Industrial and/or Commercial Applicants only upon receipt and approval by the Commissioner of Public Infrastructure of required plans and supplemental information.
  - In addition, a City-issued Industrial User Discharge Permit and/or a Sewer Extension/Connection Permit issued by the Commonwealth of Massachusetts D.E.P. shall be required by the City for Industrial Discharge into the sewer system.
- Industrial User Discharge Permit No. \_\_\_\_\_ Date \_\_\_\_\_

Comm. Mass. Sewer Conn./Ext. Permit No. \_\_\_\_\_ Date \_\_\_\_\_

A Filing and Inspection Fee of \$ 450.00 plus an Entrance Fee of \$ \_\_\_\_\_ where applicable, must accompany this application.

Bank# Bay Coast Bank Check# 6729 Date 6-11-18 Receipt# 1715403

Other requirements: \_\_\_\_\_

FOR INSPECTION ONLY A 24 HOUR  
NOTICE IS REQUIRED AND THE  
CONTRACTOR/APPLICANT IS  
REQUIRED TO NOTIFY THE D.P.I.  
@ 508 979-1550 Press 4 Repair  
PERMIT EXPIRES 1 YEAR

Connection made to Sewer  
Storm Drain

NO

Applicant agrees to abide by the above terms, as well as all pertinent ordinances of the City of New Bedford, and such other special rules as the Commissioner of Public Infrastructure and/or City Engineer may deem necessary

Stephen D. Dwyer  
City Engineer

W. J. [Signature]  
Signature of Property Owner or Representative

sewer inspection  
8/8/18 @ 11:00

Work Order Number: 18-010546

8/7/2018  
12:26 PM

Category: Service Lateral Pressure Priority: \_\_\_\_\_  
Problem: Contractor Inspection Crew: \_\_\_\_\_  
Cause: \_\_\_\_\_ Supervisor: STEPHANIE DUPRAS  
Main Task: Inspection Status: New Work Order  
Work Order Start Date/Time: \_\_\_\_\_ Work Order End Date/Time: \_\_\_\_\_

Location (s)

20 S SIXTH ST

Comments from Request

SEWER INSPECTION WED 8/8/18 @ 11:00 .. PERMIT #24587 .. STEV HALL 401-207-0710

Task Start Date/Time: \_\_\_\_\_ Task End Date/Time: \_\_\_\_\_

Task Code: SWT180 Task Description: Inspection

Employee Number	Employee Name	Time Type			Units	
		Reg	OT	Normal		
14950	ANTONIO LEMOS	0.00	0.00	0.00	REGULAR TIME	Hours

_____	_____	_____	_____	_____	_____	_____
_____	_____	_____	_____	_____	_____	_____
_____	_____	_____	_____	_____	_____	_____

Equipment Code	Equipment Description	Units
----------------	-----------------------	-------

_____	_____	_____
_____	_____	_____
_____	_____	_____

Material Code	Material Description	Units
---------------	----------------------	-------

_____	_____	_____
_____	_____	_____
_____	_____	_____

Fluid Code	Fluid Description	Units
------------	-------------------	-------

_____	_____	_____
_____	_____	_____
_____	_____	_____

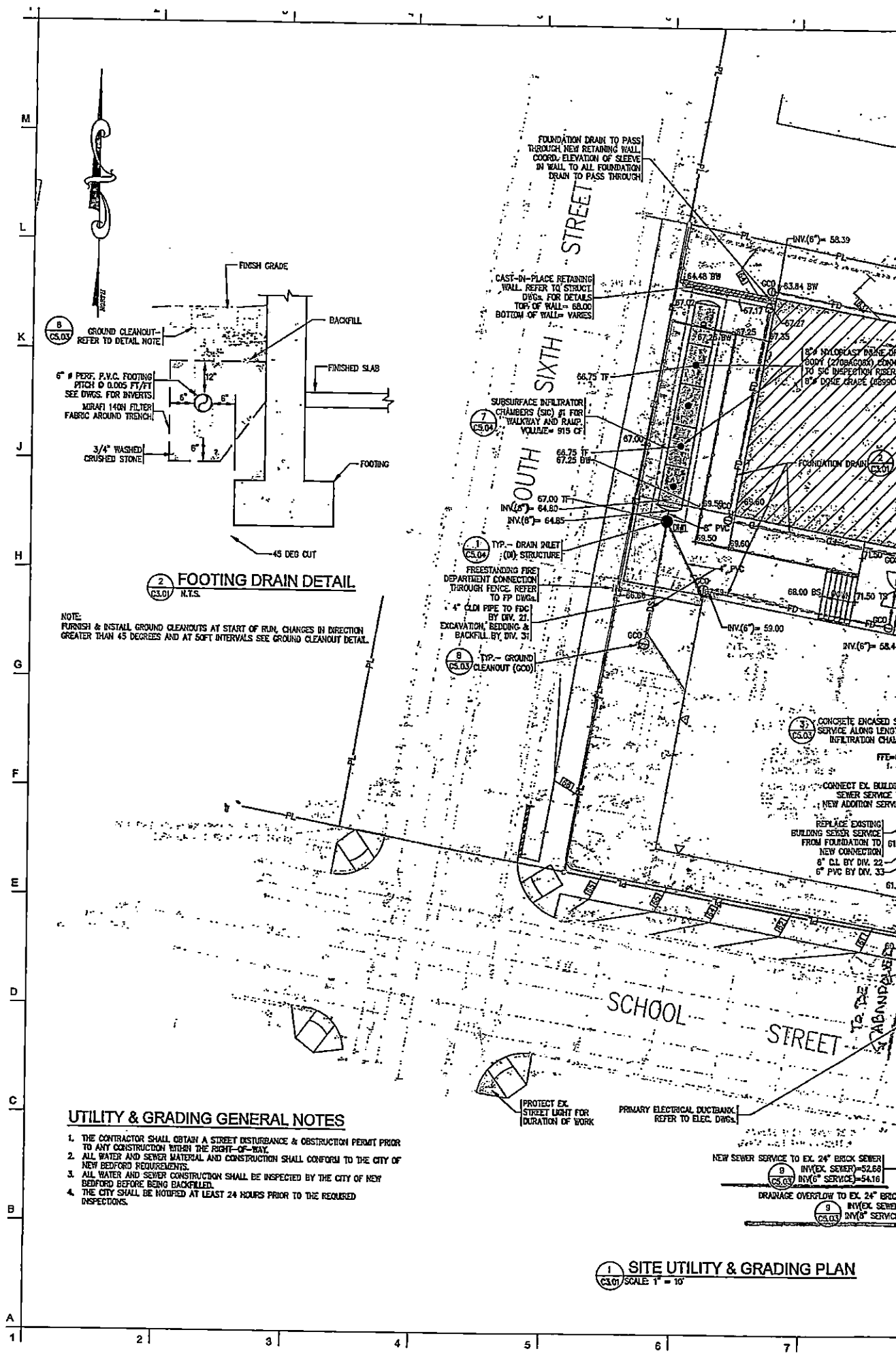



WW-18-36

Expires 6/7/2019

Inspection + Thursday 8/9/18 11:00 AM  
Friday 8/10/18 11:00 AM

PERMIT NO.  
24587

CITY OF NEW BEDFORD  
SEWER AND/OR STORM DRAIN PERMIT

DATE 6/7/2018

6518/2

This certifies that permission is granted to

YWCA of Southeast MA. 20 S. Sixth St. New Bedford, MA.  
Property Owner Address Tel.

To connect a sewer and/or storm drain located at 20 S. Sixth St.

Assessor's Plot 46 Lot 69, to the sewer and/or storm drain in School St. Street

To be laid in accordance with the conditions in this application and the City of New Bedford ordinances.

TYPE OF USE: RESIDENTIAL COMMERCIAL INDUSTRIAL FLOW G.P.D.

If applicant other than actual property owner, attach Letter of Authorization from Property Owner.

Name Farland Corp Tel.

Mailing Address 401 County St. New Bedford MA 02740

The Bonded Contractor/Drain Layer authorized to perform this work is:

Name Address Tel.

Type of Pipe Required: SDR 35 PVC

PERMIT EXPIRES ONE YEAR AFTER DATE OF ISSUE

- Requires separate connections for sewage and storm drain where applicable. Storm water cannot be discharged to a sanitary sewer.
  - All work must be inspected and approved by a D.P.I. inspector before backfilling.
  - If this connection is to be part of a private service shared jointly with other building owners, attach copy of Recorded Joint Maintenance Agreement.
  - Permits can be issued to Industrial and/or Commercial Applicants only upon receipt and approval by the Commissioner of Public Infrastructure of required plans and supplemental information.
  - In addition, a City-issued Industrial User Discharge Permit and/or a Sewer Extension/Connection Permit issued by the Commonwealth of Massachusetts D.E.P. shall be required by the City for Industrial Discharge into the sewer system.
- Industrial User Discharge Permit No. Date.

Comm. Mass. Sewer Conn./Ext. Permit No. Date.

A Filing and Inspection Fee of \$450.00 plus an Entrance Fee of \$ where applicable, must accompany this application.

Bank# Bay Coast Bank Check# 6729 Date 6-11-18 Receipt# 1715403

Other requirements: FOR INSPECTION ONLY A 24 HOUR NOTICE IS REQUIRED AND THE CONTRACTOR/APPLICANT IS REQUIRED TO NOTIFY THE D.P.I.

Connection made to Sewer Storm Drain ; NO

Applicant agrees to abide by the above terms, as well as all pertinent ordinances of the City of New Bedford, and such other special rules as the Commissioner of Public Infrastructure and/or City Engineer may deem necessary

City Engineer Engineering Supervisor Signature of Property Owner or Representative

INSPECTOR'S REPORT

INSPECTED BY: Antonio Lemos

DATE: 8/9/2018

COMMENTS:

NEW SERVICE / REPAIR SERVICE

APPROVED DISAPPROVED

Antonio Lemos

SIGNATURE

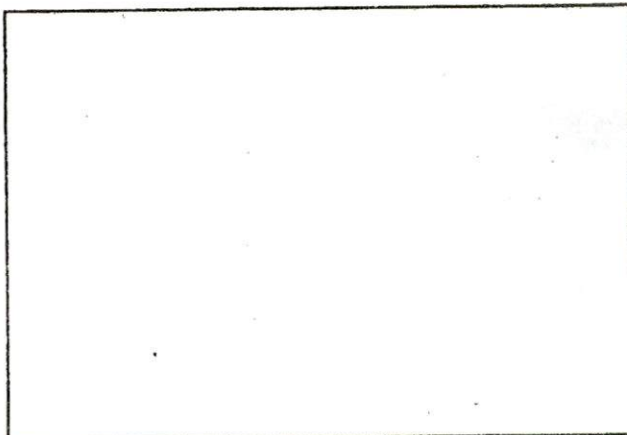

SKETCH PLAN

**Work Order Number: 18-010612**8/8/2018  
2:29 PM

Category: Service Lateral Gravity Priority: \_\_\_\_\_  
Problem: Contractor Inspection Crew: \_\_\_\_\_  
Cause: \_\_\_\_\_ Supervisor: STEPHANIE DUPRAS  
Main Task: Investigate / Inspect Status: New Work Order  
Work Order Start Date/Time: \_\_\_\_\_ Work Order End Date/Time: \_\_\_\_\_

Location (s) \_\_\_\_\_  
20 S SIXTH ST

Comments from Request \_\_\_\_\_  
sewer inspection, #24587 P.469 L.69 20 South Sixth- Farland Corp, Inspection Date: 08/9/18 11:00AM -- 08/10/18 11:00 AM

Task Start Date/Time: \_\_\_\_\_ Task End Date/Time: \_\_\_\_\_

Task Code: SWT220 Task Description: Investigate / Inspect

<u>Employee Number</u>	<u>Employee Name</u>	<u>Time Type</u>				<u>Units</u>
		<u>Reg</u>	<u>OT</u>	<u>Normal</u>	<u>Type</u>	
14950	ANTONIO LEMOS	0.00	0.00	0.00	REGULAR TIME	Hours
_____	_____	_____	_____	_____	_____	_____
_____	_____	_____	_____	_____	_____	_____
_____	_____	_____	_____	_____	_____	_____

<u>Equipment Code</u>	<u>Equipment Description</u>	<u>Units</u>
_____	_____	_____
_____	_____	_____
_____	_____	_____

<u>Material Code</u>	<u>Material Description</u>	<u>Units</u>
_____	_____	_____
_____	_____	_____
_____	_____	_____

<u>Fluid Code</u>	<u>Fluid Description</u>	<u>Units</u>
_____	_____	_____
_____	_____	_____
_____	_____	_____

Inspector 7/18/18 @ 8:00 AM

Expires 6/7/2019



PERMIT NO.  
24587

CITY OF NEW BEDFORD  
SEWER AND/OR STORM DRAIN PERMIT

DATE 6/7/2018

This certifies that permission is granted to

Y.W.C.A. of Southeast MA. 20 S. Sixth St. New Bedford, MA.  
Property Owner Address Tel.

To connect a sewer and/or storm drain located at 20 S. Sixth St.

Assessor's Plot 46 Lot 69, to the sewer and/or storm drain in School St. Street

To be laid in accordance with the conditions in this application and the City of New Bedford ordinances.

TYPE OF USE: RESIDENTIAL COMMERCIAL INDUSTRIAL FLOW G.P.D.

If applicant other than actual property owner, attach Letter of Authorization from Property Owner.

Name Farland Corp Tel.  
Mailing Address 401 County St. New Bedford MA 02740  
The Bonded Contractor/Drain Layer authorized to perform this work is:

Name Address Tel.  
Type of Pipe Required: SDR 35 PVC

PERMIT EXPIRES ONE YEAR AFTER DATE OF ISSUE

- Requires separate connections for sewage and storm drain where applicable. Storm water cannot be discharged to a sanitary sewer.
  - All work must be inspected and approved by a D.P.I. inspector before backfilling.
  - If this connection is to be part of a private service shared jointly with other building owners, attach copy of Recorded Joint Maintenance Agreement.
  - Permits can be issued to Industrial and/or Commercial Applicants only upon receipt and approval by the Commissioner of Public Infrastructure of required plans and supplemental information.
  - In addition, a City-issued Industrial User Discharge Permit and/or a Sewer Extension/Connection Permit issued by the Commonwealth of Massachusetts D.E.P. shall be required by the City for Industrial Discharge into the sewer system.
- Industrial User Discharge Permit No. Date

Comm. Mass. Sewer Conn./Ext. Permit No. Date  
A Filing and Inspection Fee of \$450.00 plus an Entrance Fee of \$ where applicable, must accompany this application.

Bank# Bay Coast Bank Check# 6729 Date 6-11-18 Receipt# 1715403

Other requirements: FOR INSPECTION ONLY A 24 HOUR NOTICE IS REQUIRED AND THE CONTRACTOR/APPLICANT IS REQUIRED TO NOTIFY THE D.P.I.

Connection made to Sewer Storm Drain ; NO  
@ 508 979-1550 Press 4 Repair  
PERMIT EXPIRES 1 YEAR

Applicant agrees to abide by the above terms, as well as all pertinent ordinances of the City of New Bedford, and such other special rules as the Commissioner of Public Infrastructure and/or City Engineer may deem necessary

City Engineer  
Engineering Supervisor  
Signature of Property Owner or Representative

Work Order Number: 18-009696

7/17/2018  
11:41 AM

Category: Service Lateral Gravity  
Problem: Locate Request  
Cause:  
Main Task: Investigate / Inspect  
Work Order Start Date/Time:  
Priority:  
Crew:  
Supervisor: STEPHANIE DUPRAS  
Status: New Work Order  
Work Order End Date/Time:

Location (s)  
20 S SIXTH ST

Comments from Request  
SEWER PERMIT # 24587 INSPECTION SCHED FOR 7/18/18 @ 8:00AM - STEVE HALL FROM FARLAND 401-207-0710

Task Start Date/Time:  
Task End Date/Time:

Task Code: SWT220  
Task Description: Investigate / Inspect

Employee Number	Employee Name	Time Type				Units
		Reg	OT	Normal	Type	
14950	ANTONIO LEMOS	0.00	0.00	0.00	REGULAR TIME	Hours

Equipment Code	Equipment Description	Units
----------------	-----------------------	-------

Material Code	Material Description	Units
---------------	----------------------	-------

Fluid Code	Fluid Description	Units
------------	-------------------	-------

Work Order Number: 18-009696

7/18/2018  
7:39 AM

Category: Service Lateral Gravity Priority: \_\_\_\_\_  
Problem: Locate Request Crew: \_\_\_\_\_  
Cause: \_\_\_\_\_ Supervisor: STEPHANIE DUPRAS  
Main Task: Investigate / Inspect Status: New Work Order  
Work Order Start Date/Time: \_\_\_\_\_ Work Order End Date/Time: \_\_\_\_\_

Location (s) \_\_\_\_\_  
20 S SIXTH ST

Comments from Request \_\_\_\_\_  
SEWER PERMIT # 24587 INSPECTION SCHED FOR 7/19/18 @ 9:00AM - STEVE HALL FROM FARLAND 401-207-0710

Task Start Date/Time: \_\_\_\_\_ Task End Date/Time: \_\_\_\_\_

Task Code: SWT220 Task Description: Investigate / Inspect

Employee Number	Employee Name	Time Type			Units
		Reg	OT	Normal	
14950	ANTONIO LEMOS	0.00	0.00	0.00	REGULAR TIME Hours

_____	_____	_____	_____	_____	_____
_____	_____	_____	_____	_____	_____
_____	_____	_____	_____	_____	_____

Equipment Code	Equipment Description	Units
----------------	-----------------------	-------

_____	_____	_____
_____	_____	_____
_____	_____	_____

Material Code	Material Description	Units
---------------	----------------------	-------

_____	_____	_____
_____	_____	_____
_____	_____	_____

Fluid Code	Fluid Description	Units
------------	-------------------	-------

_____	_____	_____
_____	_____	_____
_____	_____	_____

Work Order Number: 18-009696

7/18/2018  
1:47 PM

Category: Service Lateral Gravity Priority: \_\_\_\_\_  
Problem: Locate Request Crew: \_\_\_\_\_  
Cause: \_\_\_\_\_ Supervisor: STEPHANIE DUPRAS  
Main Task: Investigate / Inspect Status: New Work Order  
Work Order Start Date/Time: \_\_\_\_\_ Work Order End Date/Time: \_\_\_\_\_

Location (s) \_\_\_\_\_  
20 S SIXTH ST

Comments from Request \_\_\_\_\_  
SEWER PERMIT # 24587 INSPECTION SCHED FOR 7/23/18 @ 9:00AM - STEVE HALL FROM FARLAND 401-207-0710

Task Start Date/Time: \_\_\_\_\_ Task End Date/Time: \_\_\_\_\_

Task Code: SWT220 Task Description: Investigate / Inspect

Employee Number	Employee Name	Time Type				Units
		Reg	OT	Normal	Type	
14950	ANTONIO LEMOS	0.00	0.00	0.00	REGULAR TIME	Hours

_____	_____	_____	_____	_____	_____	_____
_____	_____	_____	_____	_____	_____	_____
_____	_____	_____	_____	_____	_____	_____

Equipment Code	Equipment Description	Units
----------------	-----------------------	-------

_____	_____	_____
_____	_____	_____
_____	_____	_____

Material Code	Material Description	Units
---------------	----------------------	-------

_____	_____	_____
_____	_____	_____
_____	_____	_____

Fluid Code	Fluid Description	Units
------------	-------------------	-------

_____	_____	_____
_____	_____	_____
_____	_____	_____