

Sewer extension

Expires 6-12-19



PERMIT NO.  
**24586**

CITY OF NEW BEDFORD  
SEWER AND/OR STORM DRAIN PERMIT

DATE 6-12-18

This certifies that permission is granted to

Property Owner TERESA AQUINO Address 495 Russe Rd, Millis Rd, South Tel. 508-985-9077

To connect a sewer and/or storm drain located at 892 Madewood Street

Assessor's Plot B0A Lot 513, to the sewer and/or storm drain in connecting 2' force main Street

To be laid in accordance with the conditions in this application and the City of New Bedford ordinances.

TYPE OF USE: RESIDENTIAL COMMERCIAL INDUSTRIAL FLOW \_\_\_\_\_ G.P.D.

If applicant other than actual property owner, attach Letter of Authorization from Property Owner.

Name \_\_\_\_\_ Tel. \_\_\_\_\_  
Mailing Address \_\_\_\_\_

The Bonded Contractor/Drain Layer authorized to perform this work is:

Name BO CHINESE Address \_\_\_\_\_ Tel. \_\_\_\_\_

Type of Pipe Required: \_\_\_\_\_

PERMIT EXPIRES ONE YEAR AFTER DATE OF ISSUE

- Requires separate connections for sewage and storm drain where applicable. Storm water cannot be discharged to a sanitary sewer.
- All work must be inspected and approved by a D.P.I. inspector before backfilling.
- If this connection is to be part of a private service shared jointly with other building owners, attach copy of Recorded Joint Maintenance Agreement.
- Permits can be issued to Industrial and/or Commercial Applicants only upon receipt and approval by the Commissioner of Public Infrastructure of required plans and supplemental information.
- In addition, a City-issued Industrial User Discharge Permit and/or a Sewer Extension/Connection Permit issued by the Commonwealth of Massachusetts D.E.P. shall be required by the City for Industrial Discharge into the sewer system.

Industrial User Discharge Permit No. \_\_\_\_\_ Date \_\_\_\_\_

Comm. Mass. Sewer Conn./Ext. Permit No. 1805 Date 5-31-18

A Filing and Inspection Fee of \$ 4500, plus an Entrance Fee of \$ 80 where applicable, must accompany this application.

Bank# Santander Check# 1228 Date 6-12-18 Receipt# 1717792

Other requirements: \_\_\_\_\_

Connection made to Sewer Part of jointly-shared private line YES NO  
Storm Drain

Applicant agrees to abide by the above terms, as well as all pertinent ordinances of the City of New Bedford, and such other special rules as the Commissioner of Public Infrastructure and/or City Engineer may deem necessary

Manuel H. Silva  
City Engineer  
Deputy Commissioner

TERESA AQUINO  
Signature of Property Owner or Representative

INSPECTOR'S REPORT

INSPECTED BY: SEE WHITE SHEET  
DATE: \_\_\_\_\_  
COMMENTS: \_\_\_\_\_

APPROVED \_\_\_\_\_ DISAPPROVED \_\_\_\_\_

SIGNATURE \_\_\_\_\_

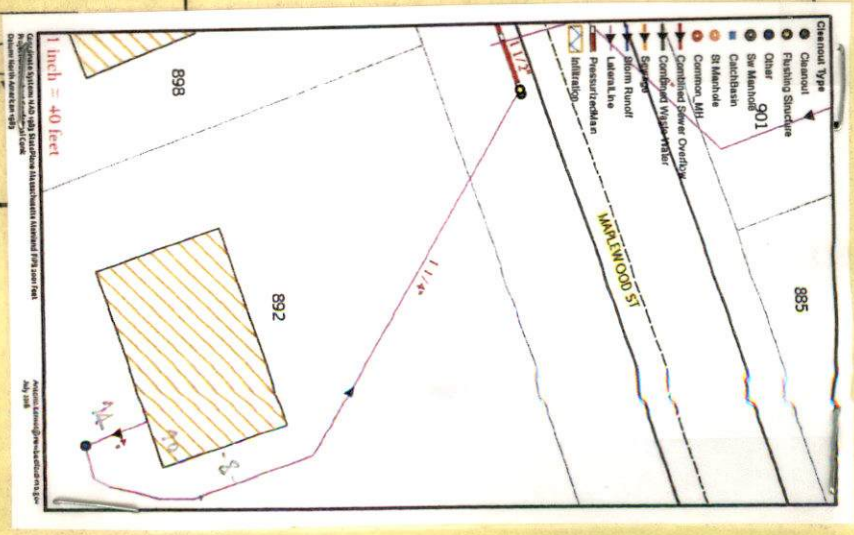



Sewer extension



Extension can not put in  
WPA Permit.

Expires 6-12-19

PERMIT NO.

24586

CITY OF NEW BEDFORD  
SEWER AND/OR STORM DRAIN PERMIT

DATE 6-12-18

This certifies that permission is granted to

TERESA Aguiar 495 Russells mills Rd Spout 5089859092  
Property Owner Address Tel.

To connect a sewer and/or storm drain located at 892 Madewood Street

Assessor's Plot 130A Lot 513, to the sewer and/or storm drain in. Sewer extension connecting 2" force main Madewood St.

To be laid in accordance with the conditions in this application and the City of New Bedford ordinances.

TYPE OF USE: RESIDENTIAL COMMERCIAL INDUSTRIAL FLOW G.P.D.

If applicant other than actual property owner, attach Letter of Authorization from Property Owner.

Name M/A Tel.

Mailing Address

The Bonded Contractor/Drain Layer authorized to perform this work is:

Name RO CANESSA Address Tel.

Type of Pipe Required:

PERMIT EXPIRES ONE YEAR AFTER DATE OF ISSUE

- Requires separate connections for sewage and storm drain where applicable. Storm water cannot be discharged to a sanitary sewer.
- All work must be inspected and approved by a D.P.I. inspector before backfilling.
- If this connection is to be part of a private service shared jointly with other building owners, attach copy of Recorded Joint Maintenance Agreement.
- Permits can be issued to Industrial and/or Commercial Applicants only upon receipt and approval by the Commissioner of Public Infrastructure of required plans and supplemental information.
- In addition, a City-issued Industrial User Discharge Permit and/or a Sewer Extension/Connection Permit issued by the Commonwealth of Massachusetts D.E.P. shall be required by the City for Industrial Discharge into the sewer system.

Industrial User Discharge Permit No. Date.

Comm. Mass. Sewer Conn./Ext. Permit No. 1805 Date 5-31-18

A Filing and Inspection Fee of \$4500, plus an Entrance Fee of \$80 where applicable, must accompany this application.

Bank# Santander Check# 1228 Date 6-12-18 Receipt# 1717792

Other requirements: FOR INSPECTION ONLY A 24 HOUR NOTICE IS REQUIRED AND THE CONTRACTOR/APPLICANT IS REQUIRED TO NOTIFY THE D.P.I. @ 508 979-1550 Press 4 Repair

Connection made to Sewer Storm Drain NO

Applicant agrees to abide by the above terms, as well as all pertinent ordinances of the City of New Bedford, and such other special rules as the Commissioner of Public Infrastructure and/or City Engineer may deem necessary

Manuel H. Silva  
City Engineer  
Deputy Commissioner

Signature of Property Owner or Representative

INSPECTOR'S REPORT

INSPECTED BY:

DATE:

COMMENTS:

APPROVED

DISAPPROVED

SIGNATURE

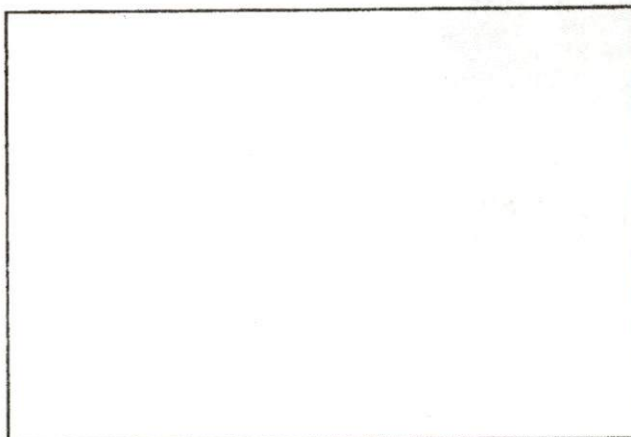

SKETCH PLAN



Sewer extension



Inspector

Expires 6-12-19

PERMIT NO.  
24586

CITY OF NEW BEDFORD  
SEWER AND/OR STORM DRAIN PERMIT

DATE 6-12-18

P. 187 F. 18 ON P. 107

This certifies that permission is granted to

TOROSA Aguiar 495 Russells mills rd Spout 5089859092  
Property Owner Address Tel.

To connect a sewer and/or storm drain located at 892 Madewood Street

Assessor's Plot 130A Lot 513, to the sewer and/or storm drain in connecting 2" force Main Street

To be laid in accordance with the conditions in this application and the City of New Bedford ordinances.

TYPE OF USE: RESIDENTIAL COMMERCIAL INDUSTRIAL FLOW G.P.D.

If applicant other than actual property owner, attach Letter of Authorization from Property Owner.

Name Tel.

Mailing Address N/A

The Bonded Contractor/Drain Layer authorized to perform this work is:

Name RO CANESSA Address Tel.

Type of Pipe Required:

PERMIT EXPIRES ONE YEAR AFTER DATE OF ISSUE

- Requires separate connections for sewage and storm drain where applicable. Storm water cannot be discharged to a sanitary sewer.
  - All work must be inspected and approved by a D.P.I. inspector before backfilling.
  - If this connection is to be part of a private service shared jointly with other building owners, attach copy of Recorded Joint Maintenance Agreement.
  - Permits can be issued to Industrial and/or Commercial Applicants only upon receipt and approval by the Commissioner of Public Infrastructure of required plans and supplemental information.
  - In addition, a City-issued Industrial User Discharge Permit and/or a Sewer Extension/Connection Permit issued by the Commonwealth of Massachusetts D.E.P. shall be required by the City for Industrial Discharge into the sewer system.
- Industrial User Discharge Permit No. Date.

Comm. Mass. Sewer Conn./Ext. Permit No. 1805 Date 5-31-18

A Filing and Inspection Fee of \$4500, plus an Entrance Fee of \$80, where applicable, must accompany this application.

Bank# Santander Check# 1228 Date 6/2/18 Receipt# 1717792

Other requirements: FOR INSPECTION ONLY A 24 HOUR NOTICE IS REQUIRED AND THE CONTRACTOR/APPLICANT IS REQUIRED TO NOTIFY THE D.P.I. @ 508 979-1550 Press 4 Repair PERMIT EXPIRES 1 YEAR

Connection made to Sewer Storm Drain NO

Applicant agrees to abide by the above terms, as well as all pertinent ordinances of the City of New Bedford, and such other special rules as the Commissioner of Public Infrastructure and/or City Engineer may deem necessary

Manuel H. Silva  
City Engineer  
Deputy Commissioner

Signature of Property Owner or Representative

INSPECTOR'S REPORT

INSPECTED BY: Antonio Lemos  
DATE: 6/22/2018  
COMMENTS:

Abandonment of septic system  
but passcode 1 1/4" CO + Pump.

APPROVED DISAPPROVED  
Antonio Lemos  
SIGNATURE

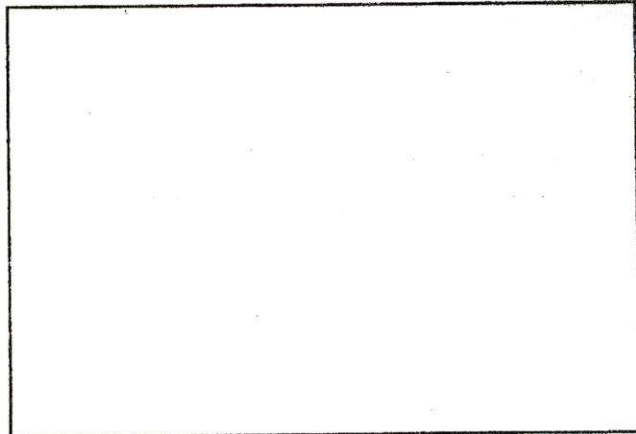

SKETCH PLAN



Sewer extension

Extension can not put in  
Uras Permit.

Expires 6-12-19

PERMIT NO.  
24586



CITY OF NEW BEDFORD  
SEWER AND/OR STORM DRAIN PERMIT

DATE 6-12-18

This certifies that permission is granted to

TERESA Aquino 495 Russells Mills Rd Spout 5089859092  
Property Owner Address Tel.

To connect a sewer and/or storm drain located at 892 Madewood Street

Assessor's Plot 130A Lot 513, to the sewer and/or storm drain in... connecting 2" force main... Street

To be laid in accordance with the conditions in this application and the City of New Bedford ordinances.

TYPE OF USE: RESIDENTIAL COMMERCIAL INDUSTRIAL FLOW G.P.D.

If applicant other than actual property owner, attach Letter of Authorization from Property Owner.

Name Tel.

Mailing Address

The Bonded Contractor/Drain Layer authorized to perform this work is:

Name 20 CANESSA Address Tel.

Type of Pipe Required:

PERMIT EXPIRES ONE YEAR AFTER DATE OF ISSUE

- Requires separate connections for sewage and storm drain where applicable. Storm water cannot be discharged to a sanitary sewer.
- All work must be inspected and approved by a D.P.I. inspector before backfilling.
- If this connection is to be part of a private service shared jointly with other building owners, attach copy of Recorded Joint Maintenance Agreement.
- Permits can be issued to Industrial and/or Commercial Applicants only upon receipt and approval by the Commissioner of Public Infrastructure of required plans and supplemental information.
- In addition, a City-issued Industrial User Discharge Permit and/or a Sewer Extension/Connection Permit issued by the Commonwealth of Massachusetts D.E.P. shall be required by the City for Industrial Discharge into the sewer system.

Industrial User Discharge Permit No. Date

Comm. Mass. Sewer Conn./Ext. Permit No. 1805 Date 5-31-18

A Filing and Inspection Fee of \$4500, plus an Entrance Fee of \$80 where applicable, must accompany this application.

Bank# Santander Check# 1228 Date 6-12-18 Receipt# 1717792

Other requirements: FOR INSPECTION ONLY A 24 HOUR NOTICE IS REQUIRED AND THE CONTRACTOR/APPLICANT IS REQUIRED TO NOTIFY THE D.P.I. @ 508 979-1550 Press 4 Repair PERMIT EXPIRES 1 YEAR

Connection made to Sewer Storm Drain NO

Applicant agrees to abide by the above terms, as well as all pertinent ordinances of the City of New Bedford, and such other special rules as the Commissioner of Public Infrastructure and/or City Engineer may deem necessary

Manuel H. Silva  
City Engineer  
Deputy Commissioner

Signature of Property Owner or Representative

INSPECTOR'S REPORT

INSPECTED BY: Antonio Lemos  
DATE: 07/06/2018  
COMMENTS:

Low pressure, 1 1/4" + Pump + CO  
Abandonment of Septic system

APPROVED DISAPPROVED  
Antonio Lemos  
SIGNATURE

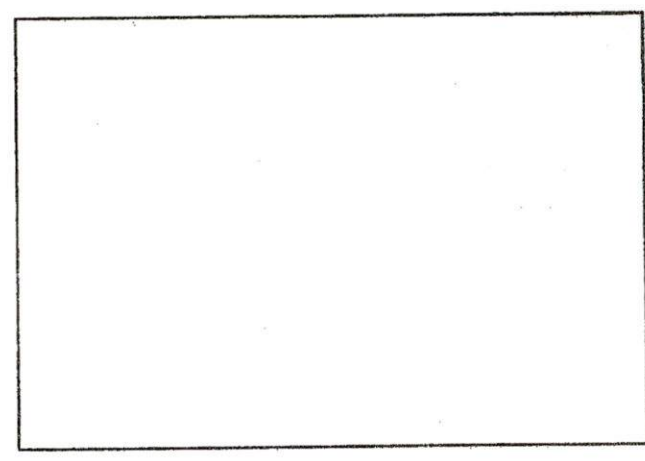

SKETCH PLAN

No.

1805

FEE \$60.00

CK#1225

# COMMONWEALTH OF MASSACHUSETTS

Board of Health, NEW BEDFORD, MA.

## DISPOSAL SYSTEM CONSTRUCTION PERMIT

Permission is hereby granted to; Construct( ) Repair( ) Upgrade( ) Abandon( ☒ ) an individual sewage disposal system  
at 892 Maplewood St. as described in the application for  
Disposal System Construction Permit No. N/A, dated \_\_\_\_\_.

**Provided:** Construction shall be completed within three years of the date of this permit. All local conditions must be met.

Form 1255 Rev. 5/96 A.M. Sulkin Co. Boston, MA

Date

5/31/10

Board of Health

[Signature]

Work Order Number: 18-008573

6/21/2018  
3:27 PM

Category: Service Lateral Gravity Priority: \_\_\_\_\_  
Problem: Locate Request Crew: \_\_\_\_\_  
Cause: \_\_\_\_\_ Supervisor: STEPHANIE DUPRAS  
Main Task: Investigate / Inspect Status: New Work Order  
Work Order Start Date/Time: \_\_\_\_\_ Work Order End Date/Time: \_\_\_\_\_

Location (s) \_\_\_\_\_  
892 MAPLEWOOD ST

Comments from Request \_\_\_\_\_  
SEWER # 24586 PLOT 130A LOT 543 INSPECTION FOR RJ CANESSA SCHED FOR 6/22/18 @ 1:00PM

Task Start Date/Time: \_\_\_\_\_ Task End Date/Time: \_\_\_\_\_

Task Code: SWT220 Task Description: Investigate / Inspect

Employee Number	Employee Name	Time Type			Units	
		Reg	OT	Normal		
14950	ANTONIO LEMOS	0.00	0.00	0.00	REGULAR TIME	Hours

_____	_____	_____	_____	_____	_____	_____
_____	_____	_____	_____	_____	_____	_____
_____	_____	_____	_____	_____	_____	_____

Equipment Code	Equipment Description	Units
----------------	-----------------------	-------

_____	_____	_____
_____	_____	_____
_____	_____	_____

Material Code	Material Description	Units
---------------	----------------------	-------

_____	_____	_____
_____	_____	_____
_____	_____	_____

Fluid Code	Fluid Description	Units
------------	-------------------	-------

_____	_____	_____
_____	_____	_____
_____	_____	_____

Work Order Number: 18-009001

7/2/2018  
2:28 PM

Category: Force Mains Priority: \_\_\_\_\_  
Problem: Locate Request Crew: \_\_\_\_\_  
Cause: \_\_\_\_\_ Supervisor: STEPHANIE DUPRAS  
Main Task: Inspection Status: New Work Order  
Work Order Start Date/Time: \_\_\_\_\_ Work Order End Date/Time: \_\_\_\_\_

Location (s) \_\_\_\_\_  
892 MAPLEWOOD ST

Comments from Request \_\_\_\_\_  
sewer extension: sewer #24583 inspection 7/3/18 Tuesday RJ CANESSA

Task Start Date/Time: \_\_\_\_\_ Task End Date/Time: \_\_\_\_\_

Task Code: SWT180 Task Description: Inspection

Employee Number	Employee Name	Time Type				Units
		Reg	OT	Normal	Type	
1041	STEPHANIE DUPRAS	0.00	0.00	0.00	REGULAR TIME	Hours

_____	_____	_____	_____	_____	_____	_____
_____	_____	_____	_____	_____	_____	_____
_____	_____	_____	_____	_____	_____	_____

Equipment Code	Equipment Description	Units
_____	_____	_____
_____	_____	_____
_____	_____	_____

Material Code	Material Description	Units
_____	_____	_____
_____	_____	_____
_____	_____	_____

Fluid Code	Fluid Description	Units
_____	_____	_____
_____	_____	_____
_____	_____	_____



Existing Septic Tank

Proposed Grinder Pump

#892 Maplewood St.

Proposed  $1\frac{1}{4}$ " PVC Discharge line  
135' +/-

Existing Asphalt Driveway

Stainless Steel Lateral Valve with Check

C.D.

THRU TO MAIN

Telephone Pole

Existing 2" Force M/A

Grass Shoulder

MAPLEWOOD ST.

Proposed 20'-2" Extension of Main

Existing Cleanout

$1\frac{1}{2}$ " Line TO House ACROSS STREET