



Spms 5-2-19

PERMIT NO.

24581

CITY OF NEW BEDFORD
SEWER AND/OR STORM DRAIN PERMIT

DATE 5-2-18

This certifies that permission is granted to

Property Owner 70 Lincolnton St Address (508) 326-1370 Tel.

To connect a sewer and/or storm drain located at 31th Street Drive (S) 331' x 8' 9" Drive

Assessor's Plot 134 Lot 483 to the sewer and/or storm drain in connection 2385' x 1370' Street

To be laid in accordance with the conditions in this application and the City of New Bedford ordinances.

TYPE OF USE: RESIDENTIAL COMMERCIAL INDUSTRIAL FLOW 2-18 G.P.D.

If applicant other than actual property owner, attach Letter of Authorization from Property Owner.

Name DA Tel.

Mailing Address 134 31st St

The Bonded Contractor/Drain Layer authorized to perform this work is:

Name BO CONE SA Address 1 Tel.

Type of Pipe Required:

PERMIT EXPIRES ONE YEAR AFTER DATE OF ISSUE

- Requires separate connections for sewage and storm drain where applicable. Storm water cannot be discharged to a sanitary sewer.
- All work must be inspected and approved by a D.P.I. inspector before backfilling.
- If this connection is to be part of a private service shared jointly with other building owners, attach copy of Recorded Joint Maintenance Agreement.
- Permits can be issued to Industrial and/or Commercial Applicants only upon receipt and approval by the Commissioner of Public Infrastructure of required plans and supplemental information.
- In addition, a City-issued Industrial User Discharge Permit and/or a Sewer Extension/Connection Permit issued by the Commonwealth of Massachusetts D.E.P. shall be required by the City for Industrial Discharge into the sewer system.

Industrial User Discharge Permit No. 10010011 Date

Comm. Mass. Sewer Conn./Ext. Permit No. 115099 Date

A Filing and Inspection Fee of \$ 450.00, plus an Entrance Fee of \$ 0.00 where applicable, must accompany this application.

Bank# webster Bank Check# 7604 Date 5-2-18 Receipt# 1663196

Other requirements:

Connection made to Sewer Part of jointly-shared private line YES NO
Storm Drain

Applicant agrees to abide by the above terms, as well as all pertinent ordinances of the City of New Bedford, and such other special rules as the Commissioner of Public Infrastructure and/or City Engineer may deem necessary

City Engineer

Signature of Property Owner or Representative

INSPECTOR'S REPORT

INSPECTED BY: SEE INSPECT. SHEET

DATE:

COMMENTS:

APPROVED

DISAPPROV

SIGNATURE

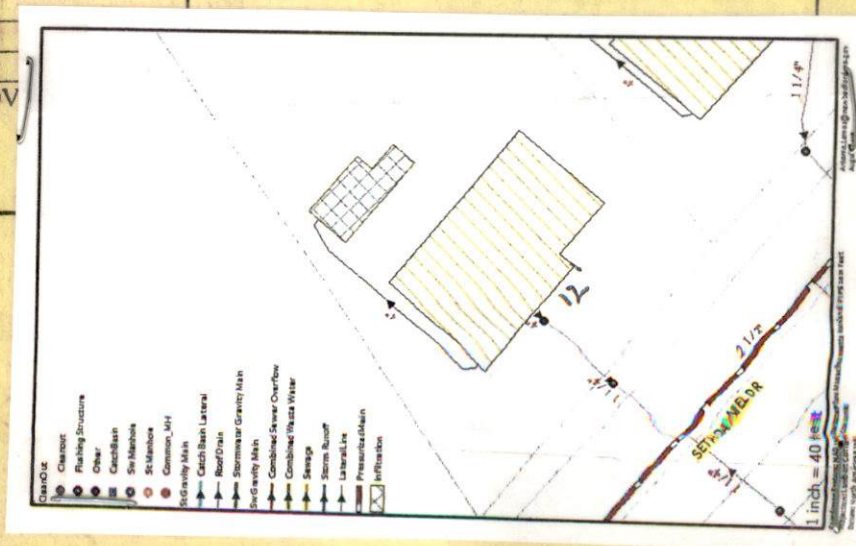

W2-18-13

Expires 5-2-19



PERMIT NO.
24581

CITY OF NEW BEDFORD
SEWER AND/OR STORM DRAIN PERMIT

DATE 5-2-18

This certifies that permission is granted to

Property Owner Dan Development Address 70 Lenox St Tel. (508) 326-1370
103 MA 01745

To connect a sewer and/or storm drain located at Seth Daniel Drive (S) 531' S x Rosa Drive

Assessor's Plot 136 Lot 483, to the sewer and/or storm drain in connecting 2 to main Street

To be laid in accordance with the conditions in this application and the City of New Bedford ordinances.

TYPE OF USE: RESIDENTIAL COMMERCIAL INDUSTRIAL FLOW _____ G.P.D.

If applicant other than actual property owner, attach Letter of Authorization from Property Owner.

Name _____ Tel. _____

Mailing Address _____

The Bonded Contractor/Drain Layer authorized to perform this work is:

Name BO CANESSA Address _____ Tel. _____

Type of Pipe Required: _____

PERMIT EXPIRES ONE YEAR AFTER DATE OF ISSUE

- Requires separate connections for sewage and storm drain where applicable. Storm water cannot be discharged to a sanitary sewer.
- All work must be inspected and approved by a D.P.I. inspector before backfilling.
- If this connection is to be part of a private service shared jointly with other building owners, attach copy of Recorded Joint Maintenance Agreement.
- Permits can be issued to Industrial and/or Commercial Applicants only upon receipt and approval by the Commissioner of Public Infrastructure of required plans and supplemental information.
- In addition, a City-issued Industrial User Discharge Permit and/or a Sewer Extension/Connection Permit issued by the Commonwealth of Massachusetts D.E.P. shall be required by the City for Industrial Discharge into the sewer system.

Industrial User Discharge Permit No. _____ Date _____

Comm. Mass. Sewer Conn./Ext. Permit No. _____ Date _____

A Filing and Inspection Fee of \$ 450.00, plus an Entrance Fee of \$ _____ where applicable, must accompany this application.

Bank# Webster Bank Check# 7604 Date 5-2-18 Receipt# 1663196

Other requirements: _____ FOR INSPECTION ONLY A 24 HOUR NOTICE IS REQUIRED AND THE CONTRACTOR/APPLICANT IS REQUIRED TO NOTIFY THE D.P.I. @ 508 979-1550 Press 4 Repair

Connection made to Sewer Part of Storm Drain **PERMIT EXPIRES 1 YEAR**

Applicant agrees to abide by the above terms, as well as all pertinent ordinances of the City of New Bedford, and such other special rules as the Commissioner of Public Infrastructure and/or City Engineer may deem necessary

[Signature]
City Engineer
Engineering Supervisor

[Signature]
Signature of Property Owner or Representative

INSPECTOR'S REPORT

INSPECTED BY: _____
DATE: _____
COMMENTS: _____

APPROVED _____ DISAPPROVED _____

SIGNATURE

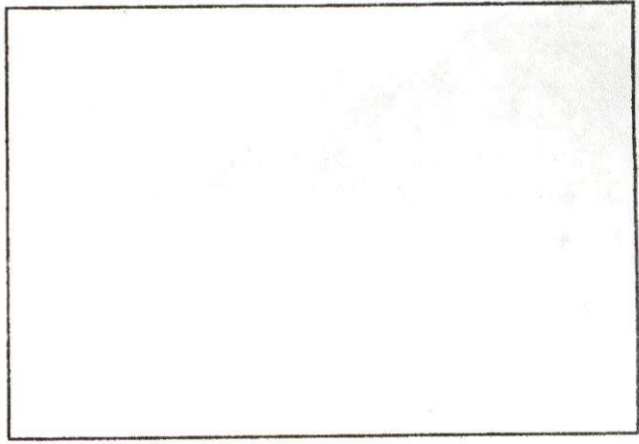

SKETCH PLAN

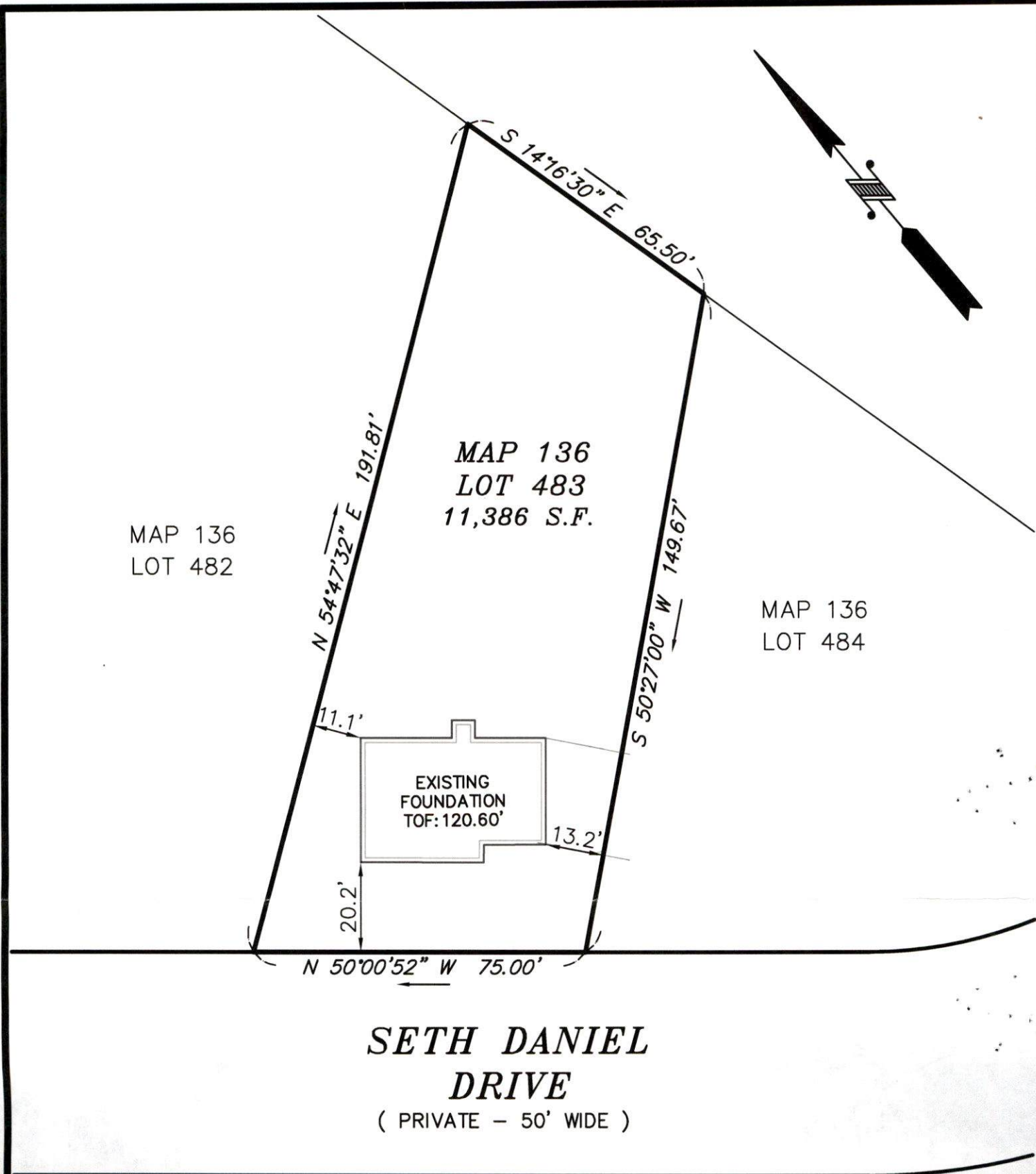

AS BUILT FOUNDATION PLAN - MAP 136 LOT 483

SETH DANIEL DRIVE
IN
NEW BEDFORD, MA

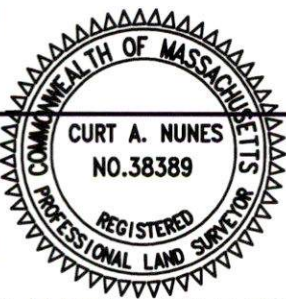

I CERTIFY THAT THE FOUNDATION SHOWN
HEREON, AS BUILT, CONFORMS TO THE CITY
OF NEW BEDFORD ZONING SETBACK
REQUIREMENTS.

Curt A. Nunes 4/16/18
PROFESSIONAL LAND SURVEYOR DATE

DATE: APRIL 16, 2018

SCALE: 1" = 30'

ROMANELLI ASSOCIATES INC.
PROFESSIONAL LAND SURVEYORS
1162 Rockdale Ave. New Bedford, MA 02740
Phone (508) 995-0100 - (508) 995-6678
WWW.ROMANELLI-INC.COM



JN 16-088



Commonwealth of Massachusetts

City of New Bedford

133 William Street New Bedford, MA 02740

SEWER PERMIT



Date: **5/23/2018**

No. **WW-18-13**

Sewer Connection Fee: **\$450.00**

Pipe Size: **0.00**

Trench Length: **0.00**

Service Location: **ES SETH DANIEL DR**

Owner Name: **DPM DEVELOPMENT CORP**

Type of Occupancy: **Residential**

Type of Work: **Sewer - New Sewer Service**

Work Description: **service # 24581**

Seth Daniel Dr ES 531' S x Rosa Drive

P.136

L.483

expires 05/02/19

connecting 2" forcemain

No. of Units : **0**

Required Design Daily Flow : **0.00**

Provided Daily Flow : **0.00**

The undersigned petitions you to grant permission to ENTER INTO THE MAIN SEWER and, if such permission is granted, hereby agrees to the following:

1. To abide by the conditions and regulations imposed by the Commissioner of Public Works by statute or by ordinance now in force, or as amended from time to time.
2. That the connection of said sewer with the main sewer shall be inspected by an employee of the department of Public Works or by a designated agent of the Town before burial of said connection.
3. That the work shall at all times be under the direction and control of the Commissioner of Public Works or his authorized agent, and that any expense incurred by the Town shall be charged to the permittee, and said permittee agrees to reimburse the Town for said expense.

Installing Company Name: **Robert J. Canessa**

License Type: **DPI - Other**

Address: **P. O. Box 51643**

City/Town/State: **New Bedford**

MA

Call (781) 942-9077 For Inspection

Work Order Number: 18-010410

8/3/2018
3:45 PM

Category: Service Lateral Gravity Priority: _____
Problem: Locate Request Crew: _____
Cause: _____ Supervisor: STEPHANIE DUPRAS
Main Task: Investigate / Inspect Status: New Work Order
Work Order Start Date/Time: _____ Work Order End Date/Time: _____

Location (s)

SETH DANIEL DR

Comments from Request

Seth Daniel ES 531' S x Rosa Drive P136 L483 sewer #24581 RJ CANESSA Inspect 08/6/18 1pm

Task Start Date/Time: _____ Task End Date/Time: _____

Task Code: SWT220 Task Description: Investigate / Inspect

Employee Number	Employee Name	Time Type				Units
		Reg	OT	Normal	Type	
14950	ANTONIO LEMOS	0.00	0.00	0.00	REGULAR TIME	Hours

_____	_____	_____	_____	_____	_____	_____
_____	_____	_____	_____	_____	_____	_____
_____	_____	_____	_____	_____	_____	_____

Equipment Code	Equipment Description	Units
----------------	-----------------------	-------

_____	_____	_____
_____	_____	_____
_____	_____	_____

Material Code	Material Description	Units
---------------	----------------------	-------

_____	_____	_____
_____	_____	_____
_____	_____	_____

Fluid Code	Fluid Description	Units
------------	-------------------	-------

_____	_____	_____
_____	_____	_____
_____	_____	_____



Expires 5-2-19

PERMIT NO.
24581

CITY OF NEW BEDFORD
SEWER AND/OR STORM DRAIN PERMIT

DATE 5-2-18

This certifies that permission is granted to

Property Owner Dan Development Address 70 Lumbard St Tel. (508) 326-1370
100 MA 02745

To connect a sewer and/or storm drain located at Seth Daniel Drive (ES) 531' S x Rosa Drive
Assessor's Plot 136 Lot 483, to the sewer and/or storm drain in connecting 2 for main Street

To be laid in accordance with the conditions in this application and the City of New Bedford ordinances.

TYPE OF USE: RESIDENTIAL COMMERCIAL INDUSTRIAL FLOW _____ G.P.D.

If applicant other than actual property owner, attach Letter of Authorization from Property Owner.

Name _____ Tel. _____

Mailing Address _____

The Bonded Contractor/Drain Layer authorized to perform this work is:

Name BO CANESSA Address _____ Tel. _____

Type of Pipe Required: _____

PERMIT EXPIRES ONE YEAR AFTER DATE OF ISSUE

- Requires separate connections for sewage and storm drain where applicable. Storm water cannot be discharged to a sanitary sewer.
 - All work must be inspected and approved by a D.P.I. inspector before backfilling.
 - If this connection is to be part of a private service shared jointly with other building owners, attach copy of Recorded Joint Maintenance Agreement.
 - Permits can be issued to Industrial and/or Commercial Applicants only upon receipt and approval by the Commissioner of Public Infrastructure of required plans and supplemental information.
 - In addition, a City-issued Industrial User Discharge Permit and/or a Sewer Extension/Connection Permit issued by the Commonwealth of Massachusetts D.E.P. shall be required by the City for Industrial Discharge into the sewer system.
- Industrial User Discharge Permit No. _____ Date _____

Comm. Mass. Sewer Conn./Ext. Permit No. _____ Date _____

A Filing and Inspection Fee of \$450.00, plus an Entrance Fee of \$ _____ where applicable, must accompany this application.

Bank# Webster Bank Check# 7604 Date 5-2-18 Receipt# 1663196

Other requirements: _____
FOR INSPECTION ONLY A 24 HOUR
NOTICE IS REQUIRED AND THE
CONTRACTOR/APPLICANT IS
REQUIRED TO NOTIFY THE D.P.I.
@ 508 979-1550 Press 4 Repair
PERMIT EXPIRES 1 YEAR

Connection made to Sewer Part of
Storm Drain

Applicant agrees to abide by the above terms, as well as all pertinent ordinances of the City of New Bedford, and such other special rules as the Commissioner of Public Infrastructure and/or City Engineer may deem necessary

Stephen D. Silva
City Engineer
Engineering Supervisor

Rosa M. Silva
Signature of Property Owner or Representative

INSPECTOR'S REPORT

INSPECTED BY: Antonio Lemos
DATE: 8/06/2018
COMMENTS:

NEW SERVICE
LOW PRESSURE + GRINDER + CHECK VALVE

APPROVED DISAPPROVED

Antonio Lemos
SIGNATURE

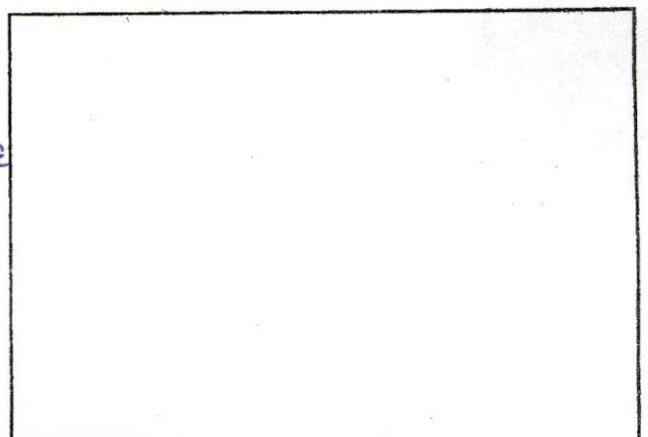

SKETCH PLAN