



NO YELLOW SHEET
CITY OF NEW BEDFORD
SEWER AND/OR STORM DRAIN PERMIT

DATE 4-23-19

PERMIT NO.

24578

This certifies that permission is granted to

Property Owner

Address

Tel.

To connect a sewer and/or storm drain located at

Assessor's Plot Lot 474, to the sewer and/or storm drain in Street

To be laid in accordance with the conditions in this application and the City of New Bedford ordinances.

TYPE OF USE: RESIDENTIAL COMMERCIAL INDUSTRIAL FLOW G.P.D.

If applicant other than actual property owner, attach Letter of Authorization from Property Owner.

Name

Tel.

Mailing Address

The Bonded Contractor/Drain Layer authorized to perform this work is:

Name

Address

Tel.

Type of Pipe Required:

PERMIT EXPIRES ONE YEAR AFTER DATE OF ISSUE

- Requires separate connections for sewage and storm drain where applicable. Storm water cannot be discharged to a sanitary sewer.
 - All work must be inspected and approved by a D.P.I. inspector before backfilling.
 - If this connection is to be part of a private service shared jointly with other building owners, attach copy of Recorded Joint Maintenance Agreement.
 - Permits can be issued to Industrial and/or Commercial Applicants only upon receipt and approval by the Commissioner of Public Infrastructure of required plans and supplemental information.
 - In addition, a City-issued Industrial User Discharge Permit and/or a Sewer Extension/Connection Permit issued by the Commonwealth of Massachusetts D.E.P. shall be required by the City for Industrial Discharge into the sewer system.
- Industrial User Discharge Permit No. Date

Comm. Mass. Sewer Conn./Ext. Permit No. Date

A Filing and Inspection Fee of \$400, plus an Entrance Fee of \$ where applicable, must accompany this application.

Bank# Check# 12397 Date 4-20-18 Receipt# 164124

Other requirements:

Connection made to Sewer Part of jointly-shared private line YES NO
Storm Drain

Applicant agrees to abide by the above terms, as well as all pertinent ordinances of the City of New Bedford, and such other special rules as the Commissioner of Public Infrastructure and/or City Engineer may deem necessary

City Engineer

Signature of Property Owner or Representative

INSPECTOR'S REPORT

INSPECTED BY: SEE INSPECT SHEET
DATE:
COMMENTS:

APPROVED

DISAPPROV

SIGNATURE

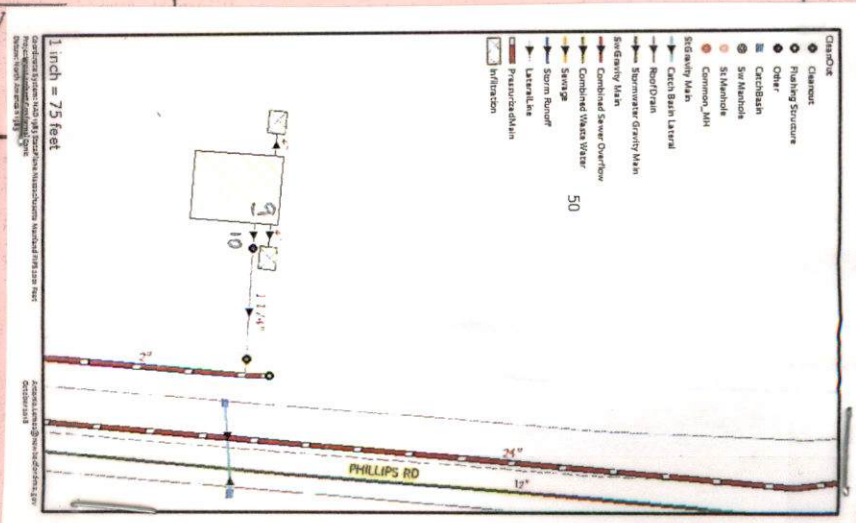



exp: 4-23-19

PERMIT NO.
24578

CITY OF NEW BEDFORD
SEWER AND/OR STORM DRAIN PERMIT

DATE 4-23-18

This certifies that permission is granted to

Property Owner Apan Properties Address 60 Court St Taunton MA Tel. 774-644-3134

To connect a sewer and/or storm drain located at Phillips Rd (W3) 703' N x Hillcrest Rd

Assessor's Plot 134 Lot 474 to the sewer and/or storm drain in connecting into existing stub on Phillips Rd Street

To be laid in accordance with the conditions in this application and the City of New Bedford ordinances.

TYPE OF USE: RESIDENTIAL COMMERCIAL INDUSTRIAL FLOW _____ G.P.D.

If applicant other than actual property owner, attach Letter of Authorization from Property Owner.

Name Christopher Cate Tel. (508) 667-1038

Mailing Address 60 Court St Taunton MA

The Bonded Contractor/Drain Layer authorized to perform this work is:

Name FARLAND CORP Address _____ Tel. _____

Type of Pipe Required: 6" SDR 35

PERMIT EXPIRES ONE YEAR AFTER DATE OF ISSUE

- Requires separate connections for sewage and storm drain where applicable. Storm water cannot be discharged to a sanitary sewer.
- All work must be inspected and approved by a D.P.I. inspector before backfilling.
- If this connection is to be part of a private service shared jointly with other building owners, attach copy of Recorded Joint Maintenance Agreement.
- Permits can be issued to Industrial and/or Commercial Applicants only upon receipt and approval by the Commissioner of Public Infrastructure of required plans and supplemental information.
- In addition, a City-issued Industrial User Discharge Permit and/or a Sewer Extension/Connection Permit issued by the Commonwealth of Massachusetts D.E.P. shall be required by the City for Industrial Discharge into the sewer system.

Industrial User Discharge Permit No. _____ Date _____

Comm. Mass. Sewer Conn./Ext. Permit No. _____ Date _____

A Filing and Inspection Fee of \$ 450.00, plus an Entrance Fee of \$ _____ where applicable, must accompany this application.

Bank # Mechanics Cooperative Check # 12397 Date 4-20-18 Receipt # 1643134

Other requirements: _____
FOR INSPECTION ONLY A 24 HOUR NOTICE IS REQUIRED AND THE CONTRACTOR/APPLICANT IS REQUIRED TO NOTIFY THE D.P.I.

_____ @ 508 979-1550 Press 4 Repair
PERMIT EXPIRES 1 YEAR

Connection made to Sewer NO
Storm Drain

Applicant agrees to abide by the above terms, as well as all pertinent ordinances of the City of New Bedford, and such other special rules as the Commissioner of Public Infrastructure and/or City Engineer may deem necessary

[Signature]
City Engineer
Engineering Supervisor

[Signature]
Signature of Property Owner or Representative

INSPECTOR'S REPORT

INSPECTED BY: _____
DATE: _____
COMMENTS: _____

APPROVED _____ DISAPPROVED _____

SIGNATURE _____

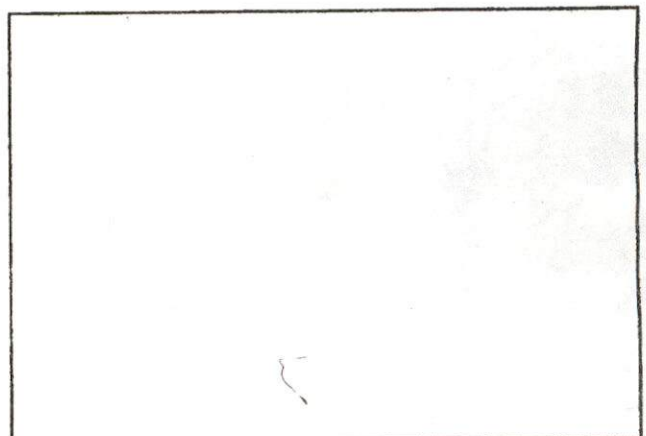

SKETCH PLAN

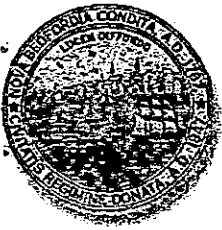

Department of Public Infrastructure

Euzebio Arruda
Commissioner

Water
Wastewater
Highways
Engineering
Cemeteries
Park Maintenance
Forestry
Energy

CITY OF NEW BEDFORD
Jonathan F. Mitchell, Mayor

To Whom It May Concern:

I CHRISTOPHER COUSE, ASPEN PROPERTIES GROUP, LLC / 60 COURT ST., TAUNTON, MA, being
(Name) (Mailing Address)

Owner of property located at

LOT 21 PHILLIPS RD., NEW BEDFORD, MA 02745

Plot 134, Lot 474, hereby agree to allow FARLAND CORP.
(Name)

401 COUNTRY ST., NEW BEDFORD, MA 02740, to act on my behalf including affixing my
(Mailing Address)

signature in securing permit for:

- ☒ Sewer/Drain Service Permits
- ☒ Water Service Permits
- ☒ Driveway Installation Permits
- ☐ Sidewalk Installation Permits

I further agree to conform to, and abide by, All City rules and ask regulations applicable to the permit (s) being applied for:

Name

Signature

60 COURT STREET, TAUNTON, MA 02780
Address

3/14/18
Date

(508) 667-1038
Telephone Number

(3) COPIES AS-BUILT
(3) COPIES SITE PLAN



Commonwealth of Massachusetts
City of New Bedford

133 William Street New Bedford, MA 02740

SEWER PERMIT



Date: **5/23/2018**

No. **WW-18-34**

Sewer Connection Fee: **\$450.00**

Pipe Size: **0.00**

Trench Length: **0.00**

Service Location: **WS PHILLIPS RD**

Owner Name: **SM REAL ESTATE II LLC**

Type of Occupancy: **Industrial**

Type of Work: **Sewer - New Sewer Service**

Work Description: **sewer service#24578**

**P.134
L.474**

Phillips Rd Ws 703' N x Hillcrest Rd

sewer existing stub on connecting into Phillips Rd

No. of Units : **0** Required Design Daily Flow : **0.00** Provided Daily Flow : **0.00**

The undersigned petitions you to grant permission to ENTER INTO THE MAIN SEWER and, if such permission is granted, hereby agrees to the following:

1. To abide by the conditions and regulations imposed by the Commissioner of Public Works by statute or by ordinance now in force, or as amended from time to time.
2. That the connection of said sewer with the main sewer shall be inspected by an employee of the department of Public Works or by a designated agent of the Town before burial of said connection.
3. That the work shall at all times be under the direction and control of the Commissioner of Public Works or his authorized agent, and that any expense incurred by the Town shall be charged to the permittee, and said permittee agrees to reimburse the Town for said expense.

Installing Company Name: **FARLAND CORPORATION INC**

License Type: **DPI - Other**

Address: **398 COUNTY ST** City/Town/State: **NEW BEDFORD MA**

Call (781) 942-9077 For Inspection

Category:	Service Lateral Gravity	Priority:	
Problem:	Locate Request	Crew:	
Cause:		Supervisor:	STEPHANIE DUPRAS
Main Task:	Investigate / Inspect	Status:	New Work Order
Work Order Start Date/Time:		Work Order End Date/Time:	

Location (s)
PHILLIPS RD

Comments from Request
PHILLIPS RD (WS) 703' N x HILLCREST RD - PLOT 134 LOT 474 SEWER # 24578 INSPECTION SCHED FOR 10/12/18 @ 11:00AM

Task Start Date/Time:		Task End Date/Time:	
Task Code:	SWT220	Task Description:	Investigate / Inspect

Employee Number	Employee Name	Time Type				Units
		Reg	OT	Normal	Type	
14950	ANTONIO LEMOS	0.00	0.00	0.00	REGULAR TIME	Hours

Equipment Code	Equipment Description	Units

Material Code	Material Description	Units

Fluid Code	Fluid Description	Units



Inspection: 10-2-18 @ 11:00

Expires: 4-23-19

PERMIT NO.

24578

B-17-224

CITY OF NEW BEDFORD
SEWER AND/OR STORM DRAIN PERMIT

DATE 4-23-18

This certifies that permission is granted to

Aspen Properties 60 Court St 774-644-3134
Property Owner Address Taunton MA Tel.

To connect a sewer and/or storm drain located at Phillips Rd (W3) 703' N x Hillcrest Rd.
Assessor's Plot 134 Lot 474, to the sewer and/or storm drain in connecting into Phillips Rd existing stub on Street

To be laid in accordance with the conditions in this application and the City of New Bedford ordinances.

TYPE OF USE: RESIDENTIAL COMMERCIAL INDUSTRIAL FLOW G.P.D.

If applicant other than actual property owner, attach Letter of Authorization from Property Owner.

Name Christopher Caste Tel. 667-1038

Mailing Address 60 Court St Taunton MA

The Bonded Contractor/Drain Layer authorized to perform this work is:

Name FARLOND CORP Address Tel.

Type of Pipe Required: 6" SDR 35

PERMIT EXPIRES ONE YEAR AFTER DATE OF ISSUE

- Requires separate connections for sewage and storm drain where applicable. Storm water cannot be discharged to a sanitary sewer.
 - All work must be inspected and approved by a D.P.I. inspector before backfilling.
 - If this connection is to be part of a private service shared jointly with other building owners, attach copy of Recorded Joint Maintenance Agreement.
 - Permits can be issued to Industrial and/or Commercial Applicants only upon receipt and approval by the Commissioner of Public Infrastructure of required plans and supplemental information.
 - In addition, a City-issued Industrial User Discharge Permit and/or a Sewer Extension/Connection Permit issued by the Commonwealth of Massachusetts D.E.P. shall be required by the City for Industrial Discharge into the sewer system.
- Industrial User Discharge Permit No. Date

Comm. Mass. Sewer Conn./Ext. Permit No. Date

A Filing and Inspection Fee of \$450.00 plus an Entrance Fee of \$ where applicable, must accompany this application.

Bank# Mechanics Cooperative Check# 12397 Date 4-20-18 Receipt# 1643134

Other requirements: FOR INSPECTION ONLY A 24 HOUR NOTICE IS REQUIRED AND THE CONTRACTOR/APPLICANT IS REQUIRED TO NOTIFY THE D.P.I.

Connection made to Sewer Storm Drain NO

Applicant agrees to abide by the above terms, as well as all pertinent ordinances of the City of New Bedford, and such other special rules as the Commissioner of Public Infrastructure and/or City Engineer may deem necessary

City Engineer Engineering Supervisor Signature of Property Owner or Representative

INSPECTOR'S REPORT

INSPECTED BY: Antonio D Lemos
DATE: 10/15/2018
COMMENTS: Low pressure 1 1/4" PVC + Pump Primer + 4" PVC JUNE

APPROVED DISAPPROVED

Antonio Paulo Lemos
SIGNATURE

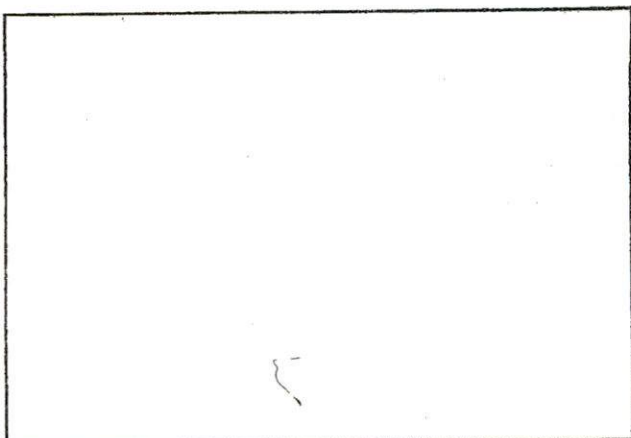

SKETCH PLAN