



24576

DATE _____

418-18
511-18

This certifies that permission is granted to

Property Owner

Address

#1661

Tel.

To connect a sewer and/or storm drain located at Phillips Rd (WS) 2921 N. Hickrest Rd.

Assessor's Plot Lot..... to the sewer and/or storm drain in..... Street

To be laid in accordance with the conditions in this application and the City of New Bedford ordinances.

TYPE OF USE: RESIDENTIAL ☒ COMMERCIAL ☐ INDUSTRIAL ☐ FLOW G.P.D.

If applicant other than actual property owner, attach Letter of Authorization from Property Owner.

Name

Tel

Mailing Address

The Bonded Contractor/Drain Layer authorized to perform this work is:

Name

Address

Tel

Type of Pipe Required:

PERMIT EXPIRES ONE YEAR AFTER DATE OF ISSUE

- Requires separate connections for sewage and storm drain where applicable. Storm water cannot be discharged to a sanitary sewer.
- All work must be inspected and approved by a D.P.I. inspector before backfilling.
- If this connection is to be part of a private service shared jointly with other building owners, attach copy of Recorded Joint Maintenance Agreement.
- Permits can be issued to Industrial and/or Commercial Applicants only upon receipt and approval by the Commissioner of Public Infrastructure of required plans and supplemental information.
- In addition, a City-issued Industrial User Discharge Permit and/or a Sewer Extension/Connection Permit issued by the Commonwealth of Massachusetts D.E.P. shall be required by the City for Industrial Discharge into the sewer system.

Industrial User Discharge Permit No. Date

Comm. Mass. Sewer Conn./Ext. Permit No. Date.

A Filing and Inspection Fee of \$....., plus an Entrance Fee of \$..... where applicable, must accompany this application.

Bank# Bank of America Check# 3001 Date 5/11/18 Receipt# _____

Other requirements:

Connection made to	Sewer	Part of jointly-shared private line	YES	NO
	Storm Drain			

Applicant agrees to abide by the above terms, as well as all pertinent ordinances of the City of New Bedford, and such other special rules as the Commissioner of Public Infrastructure and/or City Engineer may deem necessary

City Engineer

Signature of Property Owner or Representative

INSPECTOR'S REPORT

INSPECTED BY: SEE INSPECT SHEET

DATE:

COMMENTS:

APPROVED

DISAPPROVE

SIGNATURE

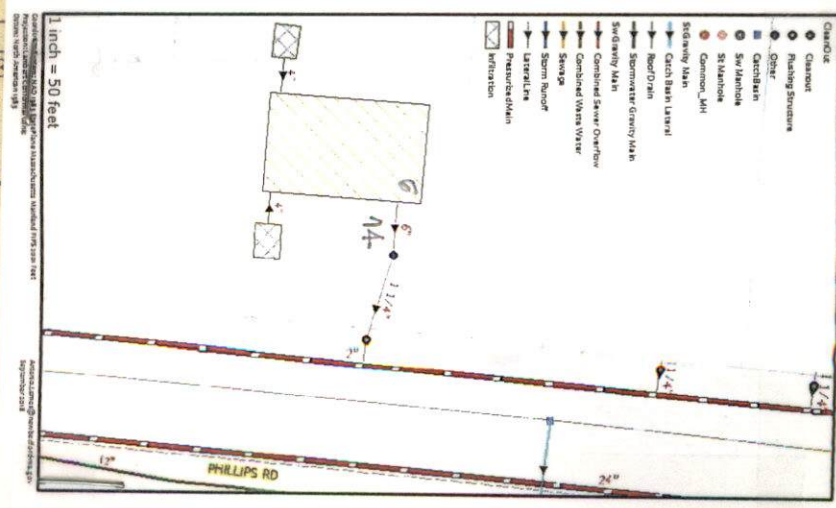

WN -18-17



re-paid in cash 8/11/18
checks Bounced.

4-18-19
5-11-19

PERMIT NO.
24576

CITY OF NEW BEDFORD
SEWER AND/OR STORM DRAIN PERMIT

DATE 4-18-18
5-11-18

This certifies that permission is granted to

George Scott 172 Savage St (508) 558-4642
Property Owner Address Tel.

To connect a sewer and/or storm drain located at Phillips Rd (WS) 2921 N X Hillcrest Rd
Assessor's Plot 134 Lot 469, to the sewer and/or storm drain in Phillips Rd - 172 Savage St Street

To be laid in accordance with the conditions in this application and the City of New Bedford ordinances.
TYPE OF USE: RESIDENTIAL COMMERCIAL INDUSTRIAL FLOW G.P.D.

If applicant other than actual property owner, attach Letter of Authorization from Property Owner.

Name Mailing Address Tel.

The Bonded Contractor/Drain Layer authorized to perform this work is:

Name B Andrade + Sons Address Tel.
Type of Pipe Required: 1 1/4" Schedule 40 Force Main

PERMIT EXPIRES ONE YEAR AFTER DATE OF ISSUE

- Requires separate connections for sewage and storm drain where applicable. Storm water cannot be discharged to a sanitary sewer.
- All work must be inspected and approved by a D.P.I. inspector before backfilling.
- If this connection is to be part of a private service shared jointly with other building owners, attach copy of Recorded Joint Maintenance Agreement.
- Permits can be issued to Industrial and/or Commercial Applicants only upon receipt and approval by the Commissioner of Public Infrastructure of required plans and supplemental information.
- In addition, a City-issued Industrial User Discharge Permit and/or a Sewer Extension/Connection Permit issued by the Commonwealth of Massachusetts D.E.P. shall be required by the City for Industrial Discharge into the sewer system.

Industrial User Discharge Permit No. Date

Comm. Mass. Sewer Conn./Ext. Permit No. Date

A Filing and Inspection Fee of \$4500 plus an Entrance Fee of \$ where applicable, must accompany this application.

Bank# Bank of America Check# 30271 Date 5/11/18 Receipt#

Other requirements: FOR INSPECTION ONLY A 24 HOUR NOTICE IS REQUIRED AND THE CONTRACTOR/APPLICANT IS REQUIRED TO NOTIFY THE D.P.I. @ 508 979-1550 Press 4 Repair PERMIT EXPIRES 1 YEAR

Connection made to Sewer Part of Storm Drain

Applicant agrees to abide by the above terms, as well as all pertinent ordinances of the City of New Bedford, and such other special rules as the Commissioner of Public Infrastructure and/or City Engineer may deem necessary

City Engineer
Admin Manager

Signature of Property Owner or Representative

INSPECTOR'S REPORT

INSPECTED BY: DATE: COMMENTS:

APPROVED DISAPPROVED

SIGNATURE

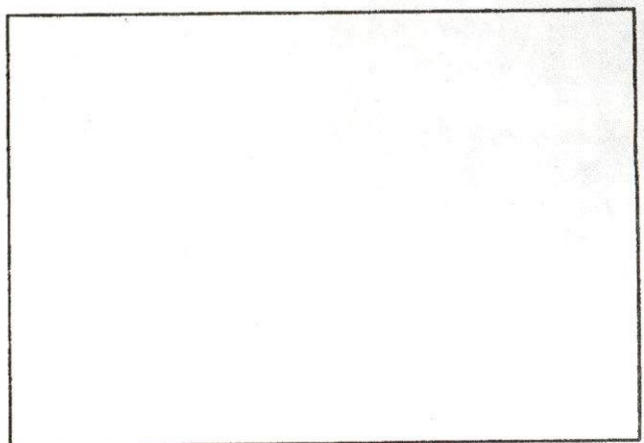

SKETCH PLAN



Commonwealth of Massachusetts

CITY OF NEW BEDFORD

City Hall, Room 308, 133 William Street New Bedford, MA 02740 (508) 979-1540



FOUNDATION PERMIT

4/18/2018

No. **B-18-805**

MSBC Sect. 111.8 - Any permit issued shall be deemed abandoned and invalid unless the work authorized by it shall have been commenced within six (6) months after its issuance.

FEE PAID \$100.00

This certifies that **VICTOR J. ANDRADE**

owner/contractor has permission to:

WS

PHILLIPS RD

ON: **Foundations Only 1-2 Family - 100.00**

Providing that the person accepting this permit shall in every respect conform to the terms of application therefore on file in this office; to the provisions of the statute of the Commonwealth and to the by-laws of the City of New Bedford relating to the inspection, erection, enlarging, altering, raising, moving, repairing, or tearing down of a building.

Permit is issued subject to the following special requirements: (Restrictions)



Wiring Inspector



Plumbing Inspector



Building Inspector

YOUR AREA INSPECTOR IS: **Thomas Welch**

Tel. (508) 979-1540 Between 8:00am - 9:00am

**NOTICE: NOTIFY INSPECTOR 48 HOURS IN
ADVANCE OF APPLYING SHEATHING OR LATHING**

OCCUPANCY PERMIT REQUIRED BEFORE OCCUPANCY

No Building or Structure shall be used or occupied until the Certificate of Use and Occupancy shall have been issued by the Building Commissioner - MSBC, Sect. 120.1

This Card Must Be Displayed in a Conspicuous Place on the Premises and Not Torn Down or Removed Until Completion of Work

SUBJECT TO MASSACHUSETTS
STATE BUILDING CODE

Building Inspector

Plan Review Comments:

DISPLAY PERMIT IN A CONSPICUOUS PLACE ON THE PREMISES



Commonwealth of Massachusetts

City of New Bedford

133 William Street New Bedford, MA 02740

SEWER PERMIT



Date: 9/17/2018

No. WW-18-17

Sewer Connection Fee: \$450.00

Pipe Size: 0.00

Trench Length: 0.00

Service Location: WS PHILLIPS RD

Owner Name: SM REAL ESTATE II LLC

Type of Occupancy: Industrial

Type of Work: Sewer - New Sewer Service

Work Description: sewer # 24576
P. 134
L. 469

Phillips Rd WS 292' N x Hillcrest Rd

New Build; sewer connecting into stub @ prop line

No. of Units : 0 Required Design Daily Flow : 0.00 Provided Daily Flow : 0.00

The undersigned petitions you to grant permission to ENTER INTO THE MAIN SEWER and, if such permission is granted, hereby agrees to the following:

1. To abide by the conditions and regulations imposed by the Commissioner of Public Works by statute or by ordinance now in force, or as amended from time to time.
2. That the connection of said sewer with the main sewer shall be inspected by an employee of the department of Public Works or by a designated agent of the Town before burial of said connection.
3. That the work shall at all times be under the direction and control of the Commissioner of Public Works or his authorized agent, and that any expense incurred by the Town shall be charged to the permittee, and said permittee agrees to reimburse the Town for said expense.

Installing Company Name: FARLAND CORPORATION INC License Type: DPI - Other

Address: 398 COUNTY ST City/Town/State: NEW BEDFORD MA

GRANTED WITH THE USUAL CONDITIONS

Call (781) 942-9077 For Inspection

Inspector 002

9-7-18

@ 2:00 ne paid in cash 8/13/18
Checks Bounced

4-18-19
5-1-19

DATE 4-18-18
5-1-18



PERMIT NO.
24576

CITY OF NEW BEDFORD
SEWER AND/OR STORM DRAIN PERMIT

This certifies that permission is granted to

George Scott 172 Sauge St (508) 558-4642
Property Owner Address Swansea MA 02777 Tel.

To connect a sewer and/or storm drain located at Phillips Rd (W) 2921 N x Hilkrest Rd.
Assessor's Plot 134 Lot 469, to the sewer and/or storm drain in Phillips Rd - 1st SDR 35 Street

To be laid in accordance with the conditions in this application and the City of New Bedford ordinances.
TYPE OF USE: RESIDENTIAL COMMERCIAL INDUSTRIAL FLOW G.P.D.

If applicant other than actual property owner, attach Letter of Authorization from Property Owner.
Name: Mailing Address: N/A
The Bonded Contractor/Drain Layer authorized to perform this work is:
Name: B. Andrade + Sons Address: SDR 35 + 1 1/4' schedule 40 FORCE MAIN.
Type of Pipe Required:

PERMIT EXPIRES ONE YEAR AFTER DATE OF ISSUE

- Requires separate connections for sewage and storm drain where applicable. Storm water cannot be discharged to a sanitary sewer.
- All work must be inspected and approved by a D.P.I. inspector before backfilling.
- If this connection is to be part of a private service shared jointly with other building owners, attach copy of Recorded Joint Maintenance Agreement.
- Permits can be issued to Industrial and/or Commercial Applicants only upon receipt and approval by the Commissioner of Public Infrastructure of required plans and supplemental information.
- In addition, a City-issued Industrial User Discharge Permit and/or a Sewer Extension/Connection Permit issued by the Commonwealth of Massachusetts D.E.P. shall be required by the City for Industrial Discharge into the sewer system.

Industrial User Discharge Permit No. Date
Comm. Mass. Sewer Conn./Ext. Permit No. Date
A Filing and Inspection Fee of \$450.00 plus an Entrance Fee of \$... where applicable, must accompany this application.
Bank: Bank of America Check# 3027 CAST 5/11/18 Date Receipt#

Other requirements: FOR INSPECTION ONLY A 24 HOUR NOTICE IS REQUIRED AND THE CONTRACTOR/APPLICANT IS REQUIRED TO NOTIFY THE D.P.I. @ 508 979-1550 Press 4 Repair PERMIT EXPIRES 1 YEAR
Connection made to Sewer Part of Storm Drain

Applicant agrees to abide by the above terms, as well as all pertinent ordinances of the City of New Bedford, and such other special rules as the Commissioner of Public Infrastructure and/or City Engineer may deem necessary
City Engineer: [Signature] Signature of Property Owner or Representative: [Signature]

INSPECTOR'S REPORT

INSPECTED BY: [Signature]
DATE: 9/7/18
COMMENTS:
APPROVED DISAPPROVED
[Signature]
SIGNATURE

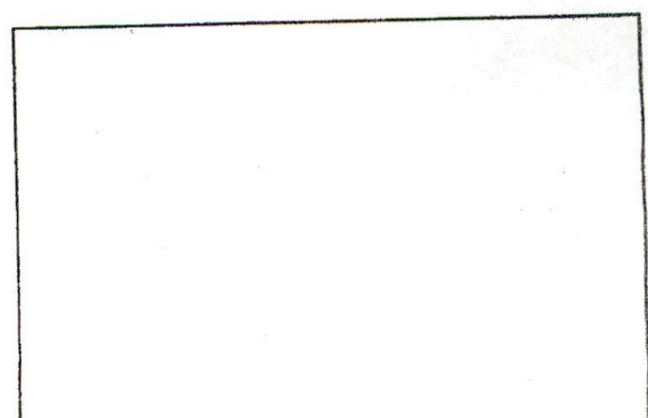

SEWER TEAM

CONTRACTOR: ANTGRADE
508-291-1089
WAREHAM

DIG: 9/16/10

INSP: RITCHIE

9/17/10 PHILIPS RD

SEWER INSP

3RD 10-FOOT SOUTH END

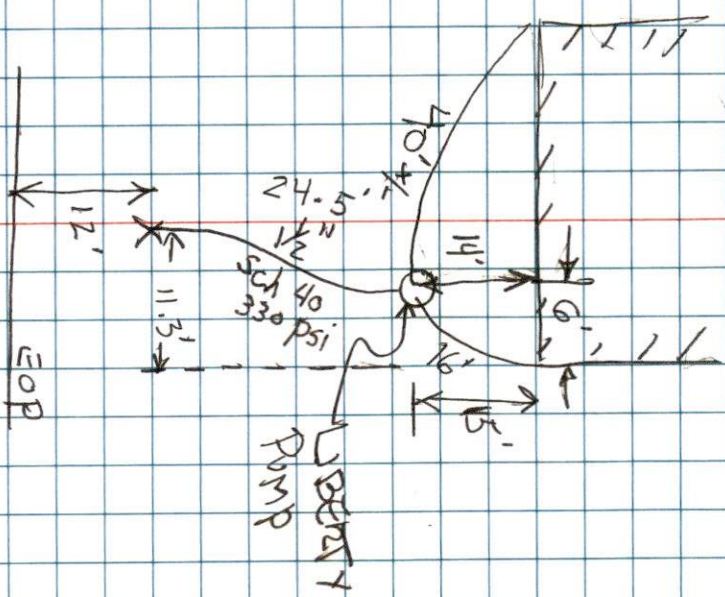

PHILIPS RD

Work Order Number: 19-001329

1/23/2019
7:56 AM

Category: Service Lateral Gravity Priority: _____
Problem: Contractor Inspection Crew: _____
Cause: _____ Supervisor: STEPHANIE DUPRAS CRAMPTON
Main Task: Investigate / Inspect Status: New Work Order
Work Order Start Date/Time: _____ Work Order End Date/Time: _____

Location (s) _____
PHILLIPS RD # 24576

Comments from Request _____
Phillips Rd WS 292' N x Hillcrest Rd p134 L.469 roof drain inspects. 10am 01/23/19 B. Andrade--

Task Start Date/Time: _____ Task End Date/Time: _____

Task Code: SWT220 Task Description: Investigate / Inspect

Employee Number	Employee Name	Time Type				Units
		Reg	OT	Normal	Type	
14950	ANTONIO LEMOS	0.00	0.00	0.00	REGULAR TIME	Hours

_____	_____	_____	_____	_____	_____	_____
_____	_____	_____	_____	_____	_____	_____
_____	_____	_____	_____	_____	_____	_____

Equipment Code	Equipment Description	Units
----------------	-----------------------	-------

_____	_____	_____
_____	_____	_____
_____	_____	_____

Material Code	Material Description	Units
---------------	----------------------	-------

_____	_____	_____
_____	_____	_____
_____	_____	_____

Fluid Code	Fluid Description	Units
------------	-------------------	-------

_____	_____	_____
_____	_____	_____
_____	_____	_____



no paid in expires. 4-18-19
checks Bounced. 5-11-19
CITY OF NEW BEDFORD
SEWER AND/OR STORM DRAIN PERMIT
DATE 4-18-18
5-11-18

MIT NO. 576
s certifies that permission is granted to
George Scott
Property Owner
Address 172 Savage St
Swarsea MA 02777 Tel. (508) 558-4642
connect a sewer and/or storm drain located at Phillips Rd (W) 2921 N x Hillcrest Rd
Sewer connecting into stub on prop line
Phillips Rd - 1/4 SDR 35 Street
essor's Plot 134 Lot 469, to the sewer and/or storm drain in
New Build
to be laid in accordance with the conditions in this application and the City of New Bedford ordinances.
YPE OF USE: RESIDENTIAL COMMERCIAL INDUSTRIAL FLOW G.P.D.
applicant other than actual property owner, attach Letter of Authorization from Property Owner.
Name
Mailing Address N/A
The Bonded Contractor/Drain Layer authorized to perform this work is:
Name B. Andrade + Sons
Address
Type of Pipe Required: 1 1/4" Schedule 40 FORC MAIN.

PERMIT EXPIRES ONE YEAR AFTER DATE OF ISSUE

- Requires separate connections for sewage and storm drain where applicable. Storm water cannot be discharged to a sanitary sewer.
- All work must be inspected and approved by a D.P.I. inspector before backfilling.
- If this connection is to be part of a private service shared jointly with other building owners, attach copy of Recorded Joint Maintenance Agreement.
- Permits can be issued to Industrial and/or Commercial Applicants only upon receipt and approval by the Commissioner of Public Infrastructure of required plans and supplemental information.
- In addition, a City-issued Industrial User Discharge Permit and/or a Sewer Extension/Connection Permit issued by the Commonwealth of Massachusetts D.E.P. shall be required by the City for Industrial Discharge into the sewer system.

Comm. Mass. Sewer Conn./Ext. Permit No. Date
A Filing and Inspection Fee of \$4500, plus an Entrance Fee of \$... where applicable, must accompany this application.

Bank# Bank of America Check# 3027 CAST 5/11/18 Date Receipt#

Other requirements:
FOR INSPECTION ONLY A 24 HOUR NOTICE IS REQUIRED AND THE CONTRACTOR/APPLICANT IS REQUIRED TO NOTIFY THE D.P.I. @ 508 979-1550 Press 4 Repair PERMIT EXPIRES 1 YEAR

Connection made to Sewer Part of Storm Drain

Applicant agrees to abide by the above terms, as well as all pertinent ordinances of the City of New Bedford, and such other special rules as the Commissioner of Public Infrastructure and/or City Engineer may deem necessary

City Engineer Signature of Property Owner or Representative

INSPECTOR'S REPORT

INSPECTED BY: Antonio Lemos
DATE: 01/23/2019
COMMENTS: Roof in filtration
APPROVED DISAPPROVED
Antonio Lemos
SIGNATURE

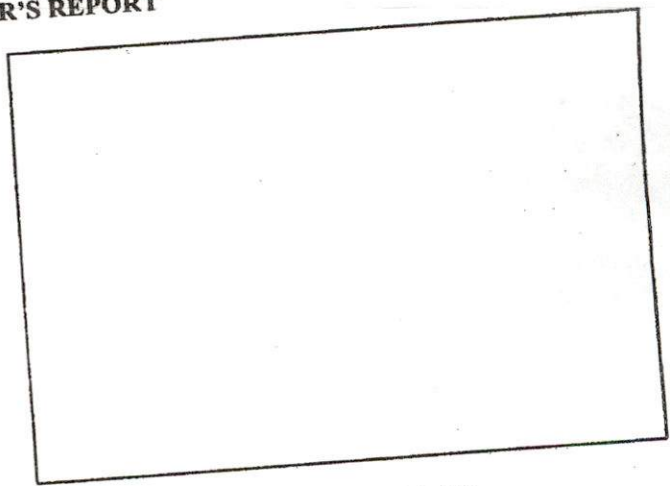

SKETCH PLAN