



DATE 3/9/18

This certifies that permission is granted to

60 Court St. (508) 386-0481
Taunton, MA 02780 Tel.
#1693

To connect a sewer and/or storm drain located at Phillips Rd (WB) (21' N x Hillcrest Rd

Assessor's Plot 134 Lot 473 to the sewer and/or storm drain in Force Main 2" Phillips Rd Street

To be laid in accordance with the conditions in this application and the City of New Bedford ordinances.

TYPE OF USE: ☒ RESIDENTIAL ☐ COMMERCIAL ☐ INDUSTRIAL FLOW 330 G.P.D.

If applicant other than actual property owner, attach Letter of Authorization from Property Owner.

Name EARLAND CORP Tel. 504-381-1111

Mailing Address.....401 Conny St NE MD

The Bonded Contractor/Drain Layer authorized to perform this work is:

Name	Address	Tel.
FAKbnrd Corp	901 County St	

Type of Pipe Required:.....

PERMIT EXPIRES ONE YEAR AFTER DATE OF ISSUE

- Requires separate connections for sewage and storm drain where applicable. Storm water cannot be discharged to a sanitary sewer.
- All work must be inspected and approved by a D.P.I. inspector before backfilling.
- If this connection is to be part of a private service shared jointly with other building owners, attach copy of Recorded Joint Maintenance Agreement.
- Permits can be issued to Industrial and/or Commercial Applicants only upon receipt and approval by the Commissioner of Public Infrastructure of required plans and supplemental information.
- In addition, a City-issued Industrial User Discharge Permit and/or a Sewer Extension/Connection Permit issued by the Commonwealth of Massachusetts D.E.P. shall be required by the City for Industrial Discharge into the sewer system.

Industrial User Discharge Permit No. Date

Comm. Mass. Sewer Conn./Ext. Permit No. Date.

A Filing and Inspection Fee of \$400.00, plus an Entrance Fee of \$..... where applicable, must accompany this application.

Bank# ProCoast Bank Check# 6515 Date 3-7-18 Receipt# 152250

Other requirements:.....

Connection made to	Sewer	Part of jointly-shared private line	YES	NO
	Storm Drain			

Applicant agrees to abide by the above terms, as well as all pertinent ordinances of the City of New Bedford, and such other special rules as the Commissioner of Public Infrastructure and/or City Engineer may deem necessary

City Engineer

Signature of Property Owner or Representative

INSPECTOR'S REPORT

INSPECTED BY: SEE INSPECT. SHEET

DATE: _____

COMMENTS:

APPROVED

DISAPPRO

SIGNATURE

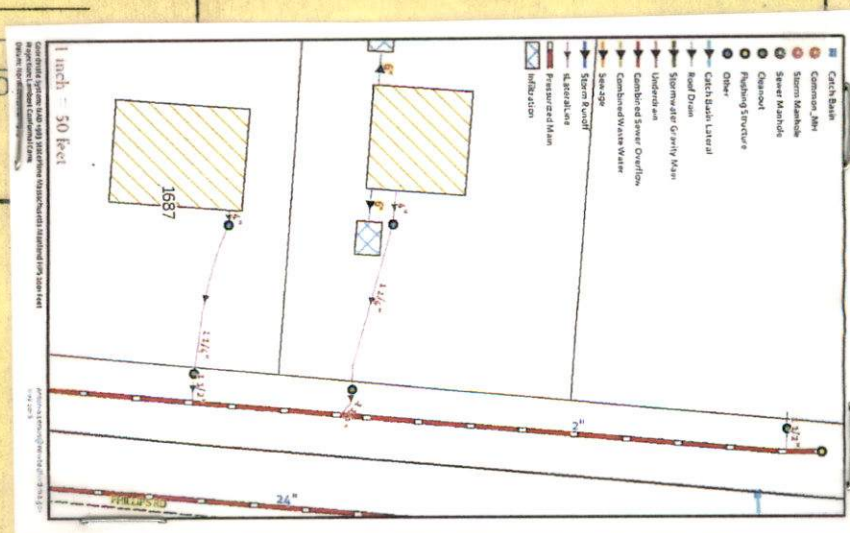

Expires: 3/7/19.

WW-18-31

13-17-325



PERMIT NO.
24569

CITY OF NEW BEDFORD
SEWER AND/OR STORM DRAIN PERMIT

DATE 3/9/18

This certifies that permission is granted to
Brownstone Realty Corp
Christopher Conte 60 Connet St Taunton MA 02780 Tel. (508) 386-0484
Property Owner Address

To connect a sewer and/or storm drain located at Phillips Rd (WS) 621' N x Hillcrest Rd
Assessor's Plot B34 Lot 473, to the sewer and/or storm drain in Force Main 2" Phillips Rd Street

To be laid in accordance with the conditions in this application and the City of New Bedford ordinances.
TYPE OF USE: RESIDENTIAL COMMERCIAL INDUSTRIAL FLOW 330 G.P.D.

If applicant other than actual property owner, attach Letter of Authorization from Property Owner.
Name PARLAND CORP Tel. _____
Mailing Address 401 County St NB MA
The Bonded Contractor/Drain Layer authorized to perform this work is:
Name PARLAND CORP Address 401 County St Tel. _____
Type of Pipe Required: _____

- PERMIT EXPIRES ONE YEAR AFTER DATE OF ISSUE**
- Requires separate connections for sewage and storm drain where applicable. Storm water cannot be discharged to a sanitary sewer.
 - All work must be inspected and approved by a D.P.I. inspector before backfilling.
 - If this connection is to be part of a private service shared jointly with other building owners, attach copy of Recorded Joint Maintenance Agreement.
 - Permits can be issued to Industrial and/or Commercial Applicants only upon receipt and approval by the Commissioner of Public Infrastructure of required plans and supplemental information.
 - In addition, a City-issued Industrial User Discharge Permit and/or a Sewer Extension/Connection Permit issued by the Commonwealth of Massachusetts D.E.P. shall be required by the City for Industrial Discharge into the sewer system.
- Industrial User Discharge Permit No. _____ Date _____

Comm. Mass. Sewer Conn./Ext. Permit No. _____ Date _____
A Filing and Inspection Fee of \$450.00, plus an Entrance Fee of \$ _____ where applicable, must accompany this application.
Bank# BayCoast Bank Check# 1515 Date 3-7-18 Receipt# 150250

Other requirements: _____
FOR INSPECTION ONLY A 24 HOUR NOTICE IS REQUIRED AND THE CONTRACTOR/APPLICANT IS REQUIRED TO NOTIFY THE D.P.I. @ 508 979-1550 Press 4 Repair
PERMIT EXPIRES 1 YEAR
Connection made to Sewer NO
Storm Drain

Applicant agrees to abide by the above terms, as well as all pertinent ordinances of the City of New Bedford, and such other special rules as the Commissioner of Public Infrastructure and/or City Engineer may deem necessary

Sylvia Conway City Engineer
Engineering Supervisor
[Signature] Signature of Property Owner or Representative

INSPECTOR'S REPORT

INSPECTED BY: _____
DATE: _____
COMMENTS: _____
APPROVED _____ DISAPPROVED _____

SIGNATURE

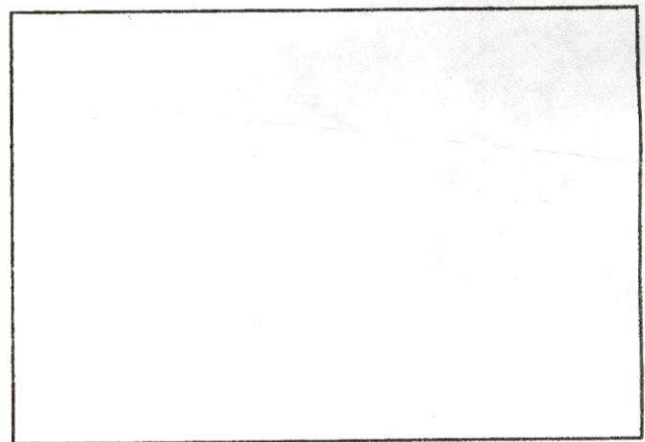

SKETCH PLAN



Department of Public Infrastructure

Euzebio Arruda
Commissioner

CITY OF NEW BEDFORD
Jonathan F. Mitchell, Mayor

Water
Wastewater
Highways
Engineering
Cemeteries
Park Maintenance
Forestry
Energy

To Whom It May Concern:

I Christopher Coute 60 Court St. Taunton, MA 02780, being
(Name) (Mailing Address)

Owner of property located at

Lot 20 Phillips Rd.

Plot 134, Lot 473, hereby agree to allow Farland Corp.
(Name)

401 County St. New Bedford, MA, to act on my behalf including affixing my
(Mailing Address)

signature in securing permit for:

☒ Sewer/Drain Service Permits
☒ Water Service Permits
☒ Driveway Installation Permits
☐ Sidewalk Installation Permits

I further agree to conform to, and abide by, All City rules and ask regulations applicable to the permit (s) being applied for:

Name

Signature

60 Court St. Taunton, MA 02780

Address

2/27/18

Date

508-386-0484

Telephone Number



Commonwealth of Massachusetts
City of New Bedford

133 William Street New Bedford, MA 02740

SEWER PERMIT



Date: **5/23/2018**

No. **WW-18-31**

Sewer Connection Fee: **\$450.00**

Pipe Size: **0.00**

Trench Length: **0.00**

Service Location: **WS PHILLIPS RD**

Owner Name: **SM REAL ESTATE II LLC**

Type of Occupancy: **Industrial**

Type of Work: **Sewer - New Sewer Service**

Work Description: **sewer# 24569**

P.134

L.473

Phillips Rd WS 621' N x Hillcrest RRd

connecting into sewer forcemain 2" Phillips rd

Brownstone Realty Group

No. of Units : **0**

Required Design Daily Flow : **0.00**

Provided Daily Flow : **0.00**

The undersigned petitions you to grant permission to ENTER INTO THE MAIN SEWER and, if such permission is granted, hereby agrees to the following:

1. To abide by the conditions and regulations imposed by the Commissioner of Public Works by statute or by ordinance now in force, or as amended from time to time.
2. That the connection of said sewer with the main sewer shall be inspected by an employee of the department of Public Works or by a designated agent of the Town before burial of said connection.
3. That the work shall at all times be under the direction and control of the Commissioner of Public Works or his authorized agent, and that any expense incurred by the Town shall be charged to the permittee, and said permittee agrees to reimburse the Town for said expense.

Installing Company Name: _____

License Type: _____

Address: _____ City/Town/State: _____

Call (781) 942-9077 For Inspection

Work Order Number: 18-006270

5/1/2018
11:42 AM

Category: Service Lateral Gravity Priority: _____
Problem: Contractor Inspection Crew: _____
Cause: _____ Supervisor: STEPHANIE DUPRAS
Main Task: Investigate / Inspect Status: New Work Order
Work Order Start Date/Time: _____ Work Order End Date/Time: _____

Location (s)

PHILLIPS RD

Comments from Request

PHILLIPS RD WS 621' N X HILLCREST RD P134 L 473 SEWER INSPECTION WEDNESDAY 3/2/18 2:30 PM MIKE FARLAND CORP

Task Start Date/Time: _____ Task End Date/Time: _____

Task Code: SWT220 Task Description: Investigate / Inspect

Employee Number	Employee Name	Time Type				Units
		Reg	OT	Normal	Type	
14950	ANTONIO LEMOS	0.00	0.00	0.00	REGULAR TIME	Hours

_____	_____	_____	_____	_____	_____	_____
_____	_____	_____	_____	_____	_____	_____
_____	_____	_____	_____	_____	_____	_____

Equipment Code	Equipment Description	Units
----------------	-----------------------	-------

_____	_____	_____
_____	_____	_____
_____	_____	_____

Material Code	Material Description	Units
---------------	----------------------	-------

_____	_____	_____
_____	_____	_____
_____	_____	_____

Fluid Code	Fluid Description	Units
------------	-------------------	-------

_____	_____	_____
_____	_____	_____
_____	_____	_____



Inspector Expires: 3/7/19.

PERMIT NO.

CITY OF NEW BEDFORD
SEWER AND/OR STORM DRAIN PERMIT

DATE 3/9/18

24569

This certifies that permission is granted to

Beairstone Realty Corp
Christopher Conte 60 Connet St. (508) 386-0481
Property Owner Address Taunton MA 02780 Tel.

To connect a sewer and/or storm drain located at Phillips Rd (WS) 621' N x Hillcrest Rd
Assessor's Plot 134 Lot 473, to the sewer and/or storm drain in Force Main 2" Phillips Rd Street

To be laid in accordance with the conditions in this application and the City of New Bedford ordinances.

TYPE OF USE: RESIDENTIAL COMMERCIAL INDUSTRIAL FLOW 330 G.P.D.

If applicant other than actual property owner, attach Letter of Authorization from Property Owner.

Name: PARLAND CORP Tel.
Mailing Address: 401 County St NB MA

The Bonded Contractor/Drain Layer authorized to perform this work is:

Name PARLAND CORP Address 401 County St Tel.
Type of Pipe Required:

PERMIT EXPIRES ONE YEAR AFTER DATE OF ISSUE

- Requires separate connections for sewage and storm drain where applicable. Storm water cannot be discharged to a sanitary sewer.
 - All work must be inspected and approved by a D.P.I. inspector before backfilling.
 - If this connection is to be part of a private service shared jointly with other building owners, attach copy of Recorded Joint Maintenance Agreement.
 - Permits can be issued to Industrial and/or Commercial Applicants only upon receipt and approval by the Commissioner of Public Infrastructure of required plans and supplemental information.
 - In addition, a City-issued Industrial User Discharge Permit and/or a Sewer Extension/Connection Permit issued by the Commonwealth of Massachusetts D.E.P. shall be required by the City for Industrial Discharge into the sewer system.
- Industrial User Discharge Permit No. Date.

Comm. Mass. Sewer Conn./Ext. Permit No. Date.

A Filing and Inspection Fee of \$450.00, plus an Entrance Fee of \$ where applicable, must accompany this application.

Bank# BayCoast Bank Check# 12515 Date 3-7-18 Receipt#

Other requirements: FOR INSPECTION ONLY A 24 HOUR NOTICE IS REQUIRED AND THE CONTRACTOR/APPLICANT IS REQUIRED TO NOTIFY THE D.P.I. @ 508 979-1550 Press 4 Repair
PERMIT EXPIRES 1 YEAR

Connection made to Sewer NO
Storm Drain

Applicant agrees to abide by the above terms, as well as all pertinent ordinances of the City of New Bedford, and such other special rules as the Commissioner of Public Infrastructure and/or City Engineer may deem necessary

Slynn Campton
City Engineer
Engineering Supervisor

Signature of Property Owner or Representative

INSPECTOR'S REPORT

INSPECTED BY: ANTONIO LEMOS

DATE: 5/2/2018

COMMENTS:

NEW SERVICE
Low Pressure

APPROVED DISAPPROVED

Antonio Lemos
SIGNATURE

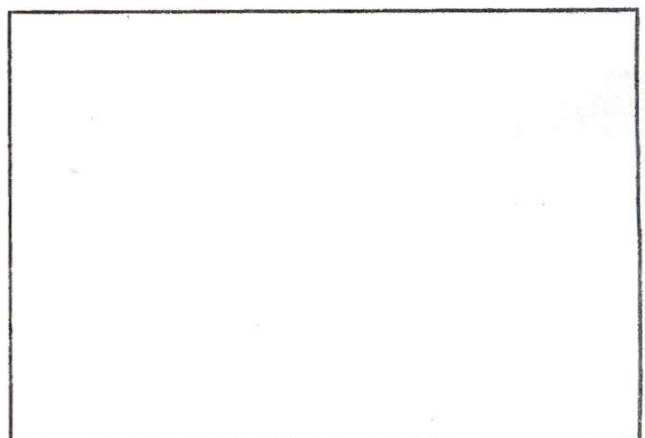

SKETCH PLAN