



PERMIT NO.

24564

CITY OF NEW BEDFORD  
SEWER AND/OR STORM DRAIN PERMIT

DATE 2/16/18

This certifies that permission is granted to

Property Owner: Coens, Madiera Address: 45 Tenam Drive, E. Taunton, MA Tel: (508) 509-7733

To connect a sewer and/or storm drain located at: Braley Rd (Rt 1A) 200' x 20' x 12" sewer line

Assessor's Plot 136 Lot 528, to the sewer and/or storm drain in: Braley Rd 12" sewer line Street

To be laid in accordance with the conditions in this application and the City of New Bedford ordinances.

TYPE OF USE: RESIDENTIAL COMMERCIAL INDUSTRIAL FLOW G.P.D.

If applicant other than actual property owner, attach Letter of Authorization from Property Owner.

Name: Tel:

Mailing Address:

The Bonded Contractor/Drain Layer authorized to perform this work is:

Name Address Tel.

Type of Pipe Required:

PERMIT EXPIRES ONE YEAR AFTER DATE OF ISSUE

- Requires separate connections for sewage and storm drain where applicable. Storm water cannot be discharged to a sanitary sewer.
- All work must be inspected and approved by a D.P.I. inspector before backfilling.
- If this connection is to be part of a private service shared jointly with other building owners, attach copy of Recorded Joint Maintenance Agreement.
- Permits can be issued to Industrial and/or Commercial Applicants only upon receipt and approval by the Commissioner of Public Infrastructure of required plans and supplemental information.
- In addition, a City-issued Industrial User Discharge Permit and/or a Sewer Extension/Connection Permit issued by the Commonwealth of Massachusetts D.E.P. shall be required by the City for Industrial Discharge into the sewer system.

Industrial User Discharge Permit No. Date.

Comm. Mass. Sewer Conn./Ext. Permit No. Date.

A Filing and Inspection Fee of \$450.00, plus an Entrance Fee of \$ where applicable, must accompany this application.

Bank# Webster Bank Check# 41601 Date 2/16/18 Receipt#

Other requirements:

Connection made to: Sewer Part of jointly-shared private line YES NO  
Storm Drain

Applicant agrees to abide by the above terms, as well as all pertinent ordinances of the City of New Bedford, and such other special rules as the Commissioner of Public Infrastructure and/or City Engineer may deem necessary

City Engineer: Manuel H. Silva Deputy Commissioner  
Signature of Property Owner or Representative: [Signature]

INSPECTOR'S REPORT

INSPECTED BY: SEE INSPECT. SHEET  
DATE:  
COMMENTS:

APPROVED DISAPPROVED

SIGNATURE

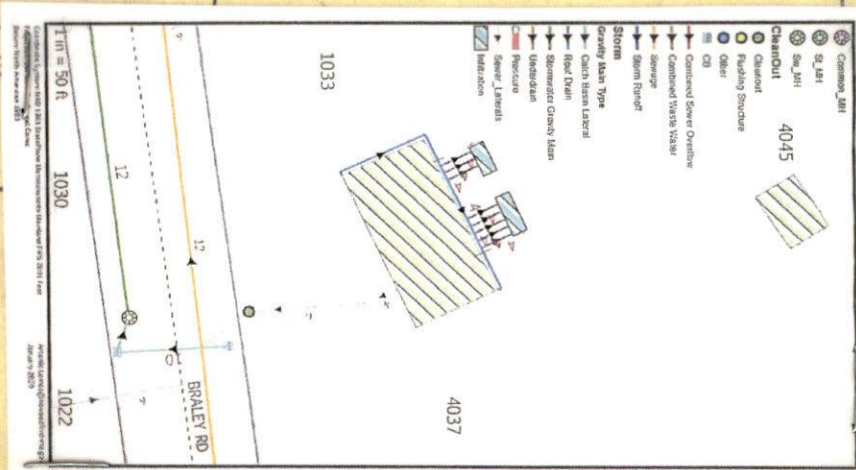

100-18-8

EXP 11/19 2/16/19

PERMIT NO.

24564



CITY OF NEW BEDFORD  
SEWER AND/OR STORM DRAIN PERMIT

DATE 2/16/18

This certifies that permission is granted to

Property Owner Carlos Madiera Address 45 Tanara Drive E. Taunton MA Tel. (508) 509-7733

To connect a sewer and/or storm drain located at Bealeys Rd (WS) 220' W x Ocushet Avenue

Assessor's Plot 136 Lot 528, to the sewer and/or storm drain in Bealeys Rd - 12" Sewer line Street

To be laid in accordance with the conditions in this application and the City of New Bedford ordinances.

TYPE OF USE: RESIDENTIAL COMMERCIAL INDUSTRIAL FLOW G.P.D.

If applicant other than actual property owner, attach Letter of Authorization from Property Owner.

Name MIA Tel.

Mailing Address

The Bonded Contractor/Drain Layer authorized to perform this work is:

Name J.C. Cardoso Contracting Address Tel.

Type of Pipe Required: 35

PERMIT EXPIRES ONE YEAR AFTER DATE OF ISSUE

- Requires separate connections for sewage and storm drain where applicable. Storm water cannot be discharged to a sanitary sewer.
  - All work must be inspected and approved by a D.P.I. inspector before backfilling.
  - If this connection is to be part of a private service shared jointly with other building owners, attach copy of Recorded Joint Maintenance Agreement.
  - Permits can be issued to Industrial and/or Commercial Applicants only upon receipt and approval by the Commissioner of Public Infrastructure of required plans and supplemental information.
  - In addition, a City-issued Industrial User Discharge Permit and/or a Sewer Extension/Connection Permit issued by the Commonwealth of Massachusetts D.E.P. shall be required by the City for Industrial Discharge into the sewer system.
- Industrial User Discharge Permit No. Date

Comm. Mass. Sewer Conn./Ext. Permit No. Date  
A Filing and Inspection Fee of \$450.00, plus an Entrance Fee of \$ where applicable, must accompany this application.

Bank# Webster Bank Check# 4601 Date 2/16/18 Receipt#

Other requirements: FOR INSPECTION ONLY A 24 HOUR NOTICE IS REQUIRED AND THE CONTRACTOR/APPLICANT IS REQUIRED TO NOTIFY THE D.P.I. @ 508 979-1550 Press 4 Repair

Connection made to Sewer P: 10  
Storm Drain

Applicant agrees to abide by the above terms, as well as all pertinent ordinances of the City of New Bedford, and such other special rules as the Commissioner of Public Infrastructure and/or City Engineer may deem necessary

Signature of City Engineer Manuel H. Silva Deputy Commissioner  
Signature of Property Owner or Representative

INSPECTOR'S REPORT

INSPECTED BY: Antonio P. Lemos  
DATE: 12/20/2019  
COMMENTS: Two SSS, Roof Drainage

APPROVED DISAPPROVED  
Antonio Paulo Lemos  
SIGNATURE



SKETCH PLAN



Commonwealth of Massachusetts

# CITY OF NEW BEDFORD

City Hall, Room 308, 133 William Street New Bedford, MA 02740 (508) 979-1540



## FOUNDATION PERMIT

4/20/2017

No. **B-16-2641**

MSBC Sect. 111.8 - Any permit issued shall be deemed abandoned and invalid unless the work authorized by it shall have been commenced within six (6) months after its issuance.

FEE PAID \$100.00

This certifies that Carlos Madeira

owner/contractor has permission to:

NS

BRALEY RD

on: Foundations Only 1-2 Family - 100.00

Providing that the person accepting this permit shall in every respect conform to the terms of application therefore on file in this office; to the provisions of the statute of the Commonwealth and to the by-laws of the City of New Bedford relating to the inspection, erection, enlarging, altering, raising, moving, repairing, or tearing down of a building.

Permit is issued subject to the following special requirements: (Restrictions)



Wiring Inspector

---

---

---

---



Plumbing Inspector

---

---

---

---



Building Inspector

---

---

---

---

YOUR AREA INSPECTOR IS: Thomas Welch

Tel. (508) 979-1540 Between 8:00am - 9:00am

**NOTICE: NOTIFY INSPECTOR 48 HOURS IN ADVANCE OF APPLYING SHEATHING OR LATHING**

**OCCUPANCY PERMIT REQUIRED BEFORE OCCUPANCY**

No Building or Structure shall be used or occupied until the Certificate of Use and Occupancy shall have been issued by the Building Commissioner - MSBC, Sect. 120.1

**This Card Must Be Displayed in a Conspicuous Place on the Premises and Not Torn Down or Removed Until Completion of Work**

SUBJECT TO MASSACHUSETTS  
STATE BUILDING CODE

*Thomas Welch*

Building Inspector

Plan Review Comments:

MAP 136  
LOT 276

MAP 136  
LOT 529

MAP 136  
LOT 280

MAP 136  
LOT 528  
9,174 S.F.

MAP 136  
LOT 268

EXISTING  
FOUNDATION  
TOF: 101.95'

BRALEY

( PUBLIC - 50' WIDE )  
( CITY LAYOUT OF 1961 )

ROAD

AS BUILT FOUNDATION PLAN - MAP 136 LOT 528

BRALEY ROAD  
IN  
NEW BEDFORD, MA.

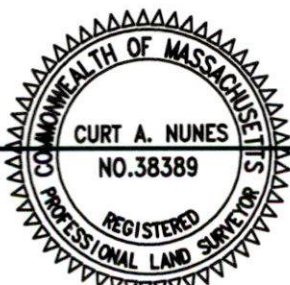

I CERTIFY THAT THE FOUNDATION SHOWN  
HEREON, AS BUILT, CONFORMS TO THE CITY  
OF NEW BEDFORD ZONING SETBACK  
REQUIREMENTS.

PROFESSIONAL LAND SURVEYOR

DATE

DATE: DEC. 4, 2017

SCALE: 1" = 20'

ROMANELLI ASSOCIATES INC.  
PROFESSIONAL LAND SURVEYORS

1162 Rockdale Ave. New Bedford, MA 02740  
Phone (508) 995-0100 - (508) 995-6678

WWW.ROMANELLI-INC.COM



JN 15-058-2

Work Order Number: 18-014488

11/8/2018  
3:45 PM

Category: Service Lateral Gravity Priority: \_\_\_\_\_  
Problem: Contractor Inspection Crew: \_\_\_\_\_  
Cause: \_\_\_\_\_ Supervisor: STEPHANIE DUPRAS  
Main Task: Investigate / Inspect Status: New Work Order  
Work Order Start Date/Time: \_\_\_\_\_ Work Order End Date/Time: \_\_\_\_\_

Location (s) \_\_\_\_\_  
BRALEY RD  
Comments from Request \_\_\_\_\_ 11:00 A.M.  
Braley Rd NS 220' W x Acushnet Ave: sewer#24564 P.136 L.528 Inspection, 11/8/18 Friday JLC Construction

Task Start Date/Time: \_\_\_\_\_ Task End Date/Time: \_\_\_\_\_  
Task Code: SWT220 Task Description: Investigate / Inspect

Employee Number	Employee Name	Time Type				Units
		Reg	OT	Normal	Type	
23381	<del>DENNIS SOUZA</del> Antonio.	0.00	0.00	0.00	REGULAR TIME	Hours
_____	_____	_____	_____	_____	_____	_____
_____	_____	_____	_____	_____	_____	_____
_____	_____	_____	_____	_____	_____	_____
_____	_____	_____	_____	_____	_____	_____

Equipment Code	Equipment Description	Units
_____	_____	_____
_____	_____	_____
_____	_____	_____
_____	_____	_____

Material Code	Material Description	Units
_____	_____	_____
_____	_____	_____
_____	_____	_____
_____	_____	_____

Fluid Code	Fluid Description	Units
_____	_____	_____
_____	_____	_____
_____	_____	_____
_____	_____	_____

NEW SERVICE.  
CO + 6" PVE.

Antonio Lima  
11/09/2018

Completion 11/8/18 @ 1:00

Work Order Number: 18-014426

11/7/2018  
3:53 PM

Category: Service Lateral Pressure Priority: \_\_\_\_\_  
Problem: Contractor Inspection Crew: \_\_\_\_\_  
Cause: \_\_\_\_\_ Supervisor: STEPHANIE DUPRAS  
Main Task: Inspection Status: New Work Order  
Work Order Start Date/Time: \_\_\_\_\_ Work Order End Date/Time: \_\_\_\_\_

Location (s)

BRALEY RD

Comments from Request

SEWER INSPECTION FOR JLC CONSTRUCTION .. THUR 11/8/18 @ 1:00 .. SEWER PERMIT #24564

Task Start Date/Time: \_\_\_\_\_ Task End Date/Time: \_\_\_\_\_

Task Code: SWT180 Task Description: Inspection

Time Type

Employee Number	Employee Name	Reg	OT	Normal	Type	Units
14950	ANTONIO LEMOS	0.00	0.00	0.00	REGULAR TIME	Hours

_____	_____	_____	_____	_____	_____	_____
_____	_____	_____	_____	_____	_____	_____
_____	_____	_____	_____	_____	_____	_____

Equipment Code	Equipment Description	Units
----------------	-----------------------	-------

_____	_____	_____
_____	_____	_____
_____	_____	_____

Material Code	Material Description	Units
---------------	----------------------	-------

_____	_____	_____
_____	_____	_____
_____	_____	_____

Fluid Code	Fluid Description	Units
------------	-------------------	-------

_____	_____	_____
_____	_____	_____
_____	_____	_____

Work Order Number: 19-019211

12/19/2019  
12:52 PM

Category: Service Lateral Gravity Priority: \_\_\_\_\_  
Problem: Contractor Inspection Crew: \_\_\_\_\_  
Cause: \_\_\_\_\_ Supervisor: STEPHANIE DUPRAS CRAMPTON  
Main Task: Inspect Status: New Work Order  
Work Order Start Date/Time: \_\_\_\_\_ Work Order End Date/Time: \_\_\_\_\_  
Department: WW Wastewater Collection Area: \_\_\_\_\_  
Division: \_\_\_\_\_ Sub-Area: \_\_\_\_\_  
Sub-Division: \_\_\_\_\_

Location (s)

BRALEY RD

Comments for Crew

BRALEY RD NS 220' W X ACUSHNET AVE- P136 L 528 SEWER PERMIT # 24564; ROOF DRAIN INSPECTION. JLC  
CONSTRUCTION INSPECTION 12/20/19 11AM

Task Start Date/Time: \_\_\_\_\_ Task End Date/Time: \_\_\_\_\_

Task Code: SWT160 Task Description: Inspect

Employee Number	Employee Name	Time Type				Units
		Reg	OT	Normal	Type	
14950	ANTONIO LEMOS	0.00	0.00	0.00	REGULAR TIME	Hours

Equipment Code	Equipment Description	Units

Material Code	Material Description	Units

Fluid Code	Fluid Description	Units



Inspector

Expires 2/16/19

PERMIT NO.

24564

CITY OF NEW BEDFORD  
SEWER AND/OR STORM DRAIN PERMIT

DATE 2/16/18

This certifies that permission is granted to

Carlos Madiera 45 Tanara Drive (508) 509-7733  
Property Owner Address E. Canton MA Tel.

To connect a sewer and/or storm drain located at Braley Rd (WS) 220' Wx Ocushet Avenue

Assessor's Plot 136 Lot 528, to the sewer and/or storm drain in Braley Rd - 12" Sewer line Street

To be laid in accordance with the conditions in this application and the City of New Bedford ordinances.

TYPE OF USE: RESIDENTIAL COMMERCIAL INDUSTRIAL FLOW G.P.D.

If applicant other than actual property owner, attach Letter of Authorization from Property Owner.

Name N/A Tel.

Mailing Address

The Bonded Contractor/Drain Layer authorized to perform this work is:

Name Address Tel.

Type of Pipe Required: SD 35

PERMIT EXPIRES ONE YEAR AFTER DATE OF ISSUE

- Requires separate connections for sewage and storm drain where applicable. Storm water cannot be discharged to a sanitary sewer.
- All work must be inspected and approved by a D.P.I. inspector before backfilling.
- If this connection is to be part of a private service shared jointly with other building owners, attach copy of Recorded Joint Maintenance Agreement.
- Permits can be issued to Industrial and/or Commercial Applicants only upon receipt and approval by the Commissioner of Public Infrastructure of required plans and supplemental information.
- In addition, a City-issued Industrial User Discharge Permit and/or a Sewer Extension/Connection Permit issued by the Commonwealth of Massachusetts D.E.P. shall be required by the City for Industrial Discharge into the sewer system.

Industrial User Discharge Permit No. Date

Comm. Mass. Sewer Conn./Ext. Permit No. Date

A Filing and Inspection Fee of \$450.00, plus an Entrance Fee of \$ where applicable, must accompany this application.

Bank# Webster Bank Check# 4601 Date 2/16/18 Receipt#

Other requirements: FOR INSPECTION ONLY A 24 HOUR NOTICE IS REQUIRED AND THE CONTRACTOR/APPLICANT IS REQUIRED TO NOTIFY THE D.P.I. @ 508 979-1550 Press 4 Repair

Connection made to Sewer Storm Drain

Applicant agrees to abide by the above terms, as well as all pertinent ordinances of the City of New Bedford, and such other special rules as the Commissioner of Public Infrastructure and/or City Engineer may deem necessary

Manuel H. Silva  
Deputy Commissioner

Signature of Property Owner or Representative

INSPECTOR'S REPORT

INSPECTED BY: Antonio Lemos  
DATE: 11/09/2018  
COMMENTS: OK

NEW SERVICE  
6" PVC + CO  
APPROVED DISAPPROVED

Antonio Lemos  
SIGNATURE

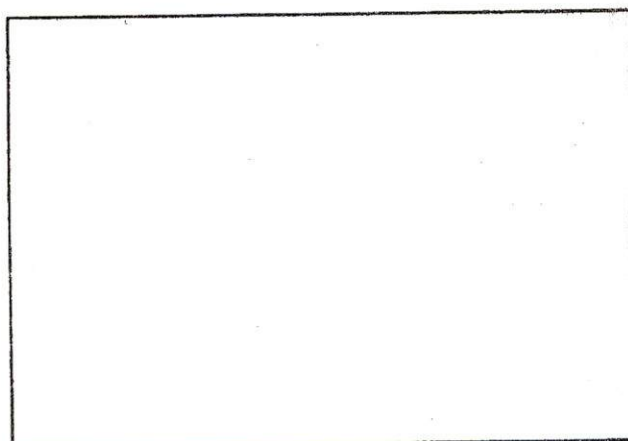

SKETCH PLAN