



PERMIT NO.

24562

CITY OF NEW BEDFORD
SEWER AND/OR STORM DRAIN PERMIT

DATE

2/15/18

This certifies that permission is granted to

Property Owner Marcus Pereira Address 10 Nashua St Tel. 508-542-3442

To connect a sewer and/or storm drain located at 10 Nashua St

Assessor's Plot 75 Lot 209, to the sewer and/or storm drain in Nashua St Street

To be laid in accordance with the conditions in this application and the City of New Bedford ordinances.

TYPE OF USE: RESIDENTIAL COMMERCIAL INDUSTRIAL FLOW G.P.D.

If applicant other than actual property owner, attach Letter of Authorization from Property Owner.

Name RS CARPES Tel.

Mailing Address

The Bonded Contractor/Drain Layer authorized to perform this work is:

Name RS CARPES Address Tel.

Type of Pipe Required:

PERMIT EXPIRES ONE YEAR AFTER DATE OF ISSUE

- Requires separate connections for sewage and storm drain where applicable. Storm water cannot be discharged to a sanitary sewer.
- All work must be inspected and approved by a D.P.I. inspector before backfilling.
- If this connection is to be part of a private service shared jointly with other building owners, attach copy of Recorded Joint Maintenance Agreement.
- Permits can be issued to Industrial and/or Commercial Applicants only upon receipt and approval by the Commissioner of Public Infrastructure of required plans and supplemental information.
- In addition, a City-issued Industrial User Discharge Permit and/or a Sewer Extension/Connection Permit issued by the Commonwealth of Massachusetts D.E.P. shall be required by the City for Industrial Discharge into the sewer system.

Industrial User Discharge Permit No. Date

Comm. Mass. Sewer Conn./Ext. Permit No. 18-3 Date 2-15-18

A Filing and Inspection Fee of \$ 30.00, plus an Entrance Fee of \$ 30.00 where applicable, must accompany this application.

Bank# Bay Coast Check# 10212 / 10213 Date 2/15/18 Receipt# 1537755 / 1537756

Other requirements:

Connection made to Sewer Part of jointly-shared private line YES NO
Storm Drain

Applicant agrees to abide by the above terms, as well as all pertinent ordinances of the City of New Bedford, and such other special rules as the Commissioner of Public Infrastructure and/or City Engineer may deem necessary

RS CARPES
City Engineer
Engineering Supervisor

Marcus Pereira
Signature of Property Owner or Representative

INSPECTOR'S REPORT

INSPECTED BY: SEE WHITE SHEET

DATE:

COMMENTS:

APPROVED

DISAPPROVED

SIGNATURE

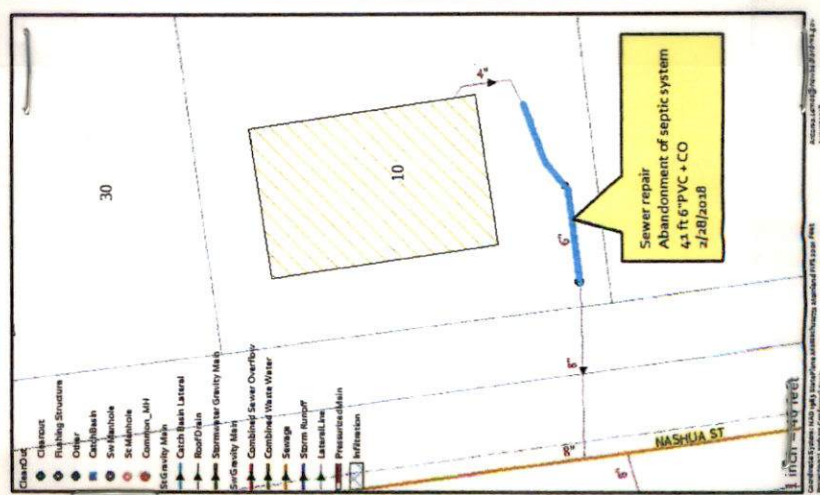

Inspector

2/15/19



PERMIT NO.
24562

CITY OF NEW BEDFORD
SEWER AND/OR STORM DRAIN PERMIT

DATE 2/15/18

This certifies that permission is granted to

Property Owner Manuel Pacheco Address 10 Nashua St Tel. 508-542-3442

To connect a sewer and/or storm drain located at 10 Nashua St
Assessor's Plot 75 Lot 209, to the sewer and/or storm drain in Nashua St Street

To be laid in accordance with the conditions in this application and the City of New Bedford ordinances.

TYPE OF USE: RESIDENTIAL COMMERCIAL INDUSTRIAL FLOW G.P.D.

If applicant other than actual property owner, attach Letter of Authorization from Property Owner.

Name RS CANESSA Tel.

Mailing Address

The Bonded Contractor/Drain Layer authorized to perform this work is:

Name RS CANESSA Address Tel.

Type of Pipe Required:

PERMIT EXPIRES ONE YEAR AFTER DATE OF ISSUE

- Requires separate connections for sewage and storm drain where applicable. Storm water cannot be discharged to a sanitary sewer.
- All work must be inspected and approved by a D.P.I. inspector before backfilling.
- If this connection is to be part of a private service shared jointly with other building owners, attach copy of Recorded Joint Maintenance Agreement.
- Permits can be issued to Industrial and/or Commercial Applicants only upon receipt and approval by the Commissioner of Public Infrastructure of required plans and supplemental information.
- In addition, a City-issued Industrial User Discharge Permit and/or a Sewer Extension/Connection Permit issued by the Commonwealth of Massachusetts D.E.P. shall be required by the City for Industrial Discharge into the sewer system.

Industrial User Discharge Permit No. Date

Comm. Mass. Sewer Conn./Ext. Permit No. 18-3 Date 2-15-18

A Filing and Inspection Fee of \$ 450, plus an Entrance Fee of \$ 302.20 where applicable, must accompany this application.

Bank# Bay Coast Check# 10212 / 10213 Date 2/15/18 Receipt# 153755 / 153750

Other requirements:

FOR INSPECTION ONLY A 24 HOUR
NOTICE IS REQUIRED AND THE
CONTRACTOR/APPLICANT IS
REQUIRED TO NOTIFY THE D.P.I.
@ 508 979-1550 Press 4 Repair
PERMIT EXPIRES 1 YEAR

Connection made to Sewer Pa 0
Storm Drain

Applicant agrees to abide by the above terms, as well as all pertinent ordinances of the City of New Bedford, and such other special rules as the Commissioner of Public Infrastructure and/or City Engineer may deem necessary

X Stephen Cuyler
City Engineer
Engineering Supervisor

X Robert Cressa
Signature of Property Owner or Representative

INSPECTOR'S REPORT

INSPECTED BY:

DATE:

COMMENTS:

APPROVED

DISAPPROVED

SIGNATURE

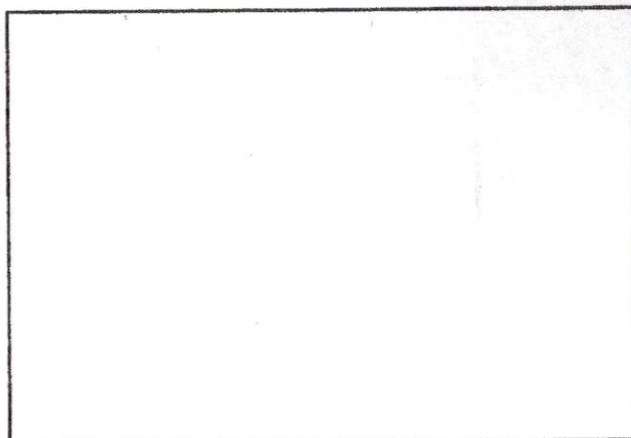

SKETCH PLAN



Can't put in view permit
cause p/z.

PERMIT NO.

24562

CITY OF NEW BEDFORD
SEWER AND/OR STORM DRAIN PERMIT

DATE

2/15/18

This certifies that permission is granted to

Property Owner Manuel Pacheco Address 10 Nashua St Tel. 508-542-3442
103 MA

To connect a sewer and/or storm drain located at 10 Nashua St

Assessor's Plot 75 Lot 209, to the sewer and/or storm drain in Nashua St Street

To be laid in accordance with the conditions in this application and the City of New Bedford ordinances.

TYPE OF USE: RESIDENTIAL COMMERCIAL INDUSTRIAL FLOW G.P.D.

If applicant other than actual property owner, attach Letter of Authorization from Property Owner.

Name RJ CANESSA Tel.

Mailing Address RJ CANESSA

The Bonded Contractor/Drain Layer authorized to perform this work is:

Name RJ CANESSA Address Tel.

Type of Pipe Required:

PERMIT EXPIRES ONE YEAR AFTER DATE OF ISSUE

- Requires separate connections for sewage and storm drain where applicable. Storm water cannot be discharged to a sanitary sewer.
- All work must be inspected and approved by a D.P.I. inspector before backfilling.
- If this connection is to be part of a private service shared jointly with other building owners, attach copy of Recorded Joint Maintenance Agreement.
- Permits can be issued to Industrial and/or Commercial Applicants only upon receipt and approval by the Commissioner of Public Infrastructure of required plans and supplemental information.
- In addition, a City-issued Industrial User Discharge Permit and/or a Sewer Extension/Connection Permit issued by the Commonwealth of Massachusetts D.E.P. shall be required by the City for Industrial Discharge into the sewer system.

Industrial User Discharge Permit No. Date

Comm. Mass. Sewer Conn./Ext. Permit No. 18-3 Date 2-15-18

A Filing and Inspection Fee of \$ 450, plus an Entrance Fee of \$ 32.20 where applicable, must accompany this application.
2011 x 14.70

Bank# Bay Coast Check# 10212 / 10213 Date 2/15/18 Receipt# 1537255 / 1537256

Other requirements:

FOR INSPECTION ONLY A 24 HOUR
NOTICE IS REQUIRED AND THE
CONTRACTOR/APPLICANT IS
REQUIRED TO NOTIFY THE D.P.I.
@ 508 979-1550 Press 4 Repair
PERMIT EXPIRES 1 YEAR

Connection made to Sewer Pa 0
Storm Drain

Applicant agrees to abide by the above terms, as well as all pertinent ordinances of the City of New Bedford, and such other special rules as the Commissioner of Public Infrastructure and/or City Engineer may deem necessary

X Stephen Cuyler
City Engineer
Engineering Supervisor

X Robert Cress
Signature of Property Owner or Representative

INSPECTOR'S REPORT

INSPECTED BY: Antonio Lemos

DATE: 2/28/2018

COMMENTS: Abandonment of Septic

system.

APPROVED DISAPPROVED

Antonio Paulo Lemos

SIGNATURE

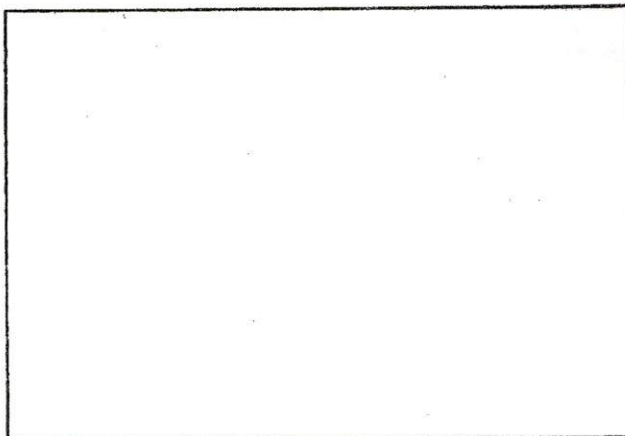

SKETCH PLAN

Work Order Number: 18-0029392/27/2018
10:27 AM

Category: Service Lateral Gravity Priority: _____
Problem: Locate Request Crew: _____
Cause: _____ Supervisor: STEPHANIE DUPRAS
Main Task: Investigate / Inspect Status: New Work Order
Work Order Start Date/Time: _____ Work Order End Date/Time: _____

Location (s) _____
10 NASHUA ST

Comments from Request _____
sewer # 24562 plot 75 lot 269 inspection sched for 2/28/18 @ 9:00am for RJ Canessa

Task Start Date/Time: _____ Task End Date/Time: _____

Task Code: SWT220 Task Description: Investigate / Inspect

| Employee Number | Employee Name | Time Type | | | | Units |
|-----------------|---------------|-----------|------|--------|--------------|-------|
| | | Reg | OT | Normal | Type | |
| 14950 | ANTONIO LEMOS | 0.00 | 0.00 | 0.00 | REGULAR TIME | Hours |
| | | | | | | |
| | | | | | | |
| | | | | | | |

| Equipment Code | Equipment Description | Units |
|----------------|-----------------------|-------|
| | | |
| | | |
| | | |

| Material Code | Material Description | Units |
|---------------|----------------------|-------|
| | | |
| | | |
| | | |

| Fluid Code | Fluid Description | Units |
|------------|-------------------|-------|
| | | |
| | | |
| | | |

Work Order Number: 18-002732

2/22/2018
8:29 AM

Category: Service Lateral Gravity Priority: _____
Problem: Contractor Inspection Crew: _____
Cause: _____ Supervisor: STEPHANIE DUPRAS
Main Task: Investigate / Inspect Status: New Work Order
Work Order Start Date/Time: _____ Work Order End Date/Time: _____

Location (s) _____
10 NASHUA ST

Comments from Request _____
sewer inspection 1:00 PM Friday 2/23/18

Task Start Date/Time: _____ Task End Date/Time: _____

Task Code: SWT220 Task Description: Investigate / Inspect

| Employee Number | Employee Name | Time Type | | | | Units |
|-----------------|---------------|-----------|------|--------|--------------|-------|
| | | Reg | OT | Normal | Type | |
| 14950 | ANTONIO LEMOS | 0.00 | 0.00 | 0.00 | REGULAR TIME | Hours |

| | | | | | | |
|-------|-------|-------|-------|-------|-------|-------|
| _____ | _____ | _____ | _____ | _____ | _____ | _____ |
| _____ | _____ | _____ | _____ | _____ | _____ | _____ |
| _____ | _____ | _____ | _____ | _____ | _____ | _____ |

| Equipment Code | Equipment Description | Units |
|----------------|-----------------------|-------|
|----------------|-----------------------|-------|

| | | |
|-------|-------|-------|
| _____ | _____ | _____ |
| _____ | _____ | _____ |
| _____ | _____ | _____ |

| Material Code | Material Description | Units |
|---------------|----------------------|-------|
|---------------|----------------------|-------|

| | | |
|-------|-------|-------|
| _____ | _____ | _____ |
| _____ | _____ | _____ |
| _____ | _____ | _____ |

| Fluid Code | Fluid Description | Units |
|------------|-------------------|-------|
|------------|-------------------|-------|

| | | |
|-------|-------|-------|
| _____ | _____ | _____ |
| _____ | _____ | _____ |
| _____ | _____ | _____ |

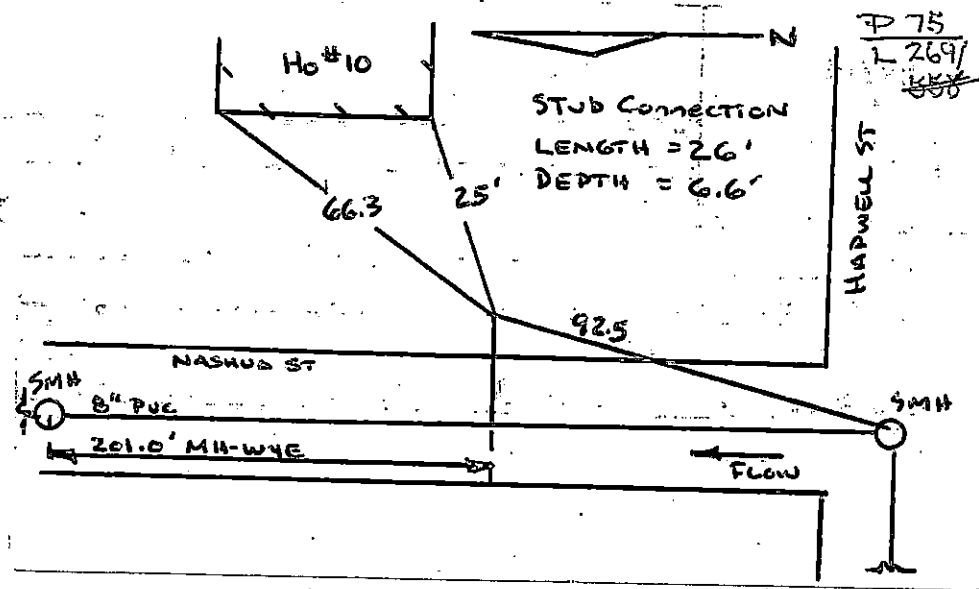



1:500