



Expires 2/14/19

PERMIT NO.

24561

CITY OF NEW BEDFORD
SEWER AND/OR STORM DRAIN PERMIT

DATE 2/14/18

This certifies that permission is granted to

DPM Development 70 Lambeth St. New Bedford, MA. 02745
Property Owner Address Tel. 508-993-0351

To connect a sewer and/or storm drain located at N.S. x cul. de - sac 212' N x Rosa Dr.

Assessor's Plot 136 Lot 29, to the sewer and/or storm drain in Rosa Dr. Street

To be laid in accordance with the conditions in this application and the City of New Bedford ordinances.

TYPE OF USE: RESIDENTIAL COMMERCIAL INDUSTRIAL FLOW G.P.D.

If applicant other than actual property owner, attach Letter of Authorization from Property Owner.

Name Mailing Address Tel.

The Bonded Contractor/Drain Layer authorized to perform this work is:

RS Canevara

Name Address Tel.

Type of Pipe Required: PVC 4" SDR

PERMIT EXPIRES ONE YEAR AFTER DATE OF ISSUE

- Requires separate connections for sewage and storm drain where applicable. Storm water cannot be discharged to a sanitary sewer.
- All work must be inspected and approved by a D.P.I. inspector before backfilling.
- If this connection is to be part of a private service shared jointly with other building owners, attach copy of Recorded Joint Maintenance Agreement.
- Permits can be issued to Industrial and/or Commercial Applicants only upon receipt and approval by the Commissioner of Public Infrastructure of required plans and supplemental information.
- In addition, a City-issued Industrial User Discharge Permit and/or a Sewer Extension/Connection Permit issued by the Commonwealth of Massachusetts D.E.P. shall be required by the City for Industrial Discharge into the sewer system.

Industrial User Discharge Permit No. N/A Date

Comm. Mass. Sewer Conn./Ext. Permit No. N/A Date

A Filing and Inspection Fee of \$....., plus an Entrance Fee of \$..... where applicable, must accompany this application.

Bank# Webster Bank Check# 7452 Date 2/14/18 Receipt# 1537105

Other requirements:

Connection made to Sewer Part of jointly-shared private line YES NO
Storm Drain

Applicant agrees to abide by the above terms, as well as all pertinent ordinances of the City of New Bedford, and such other special rules as the Commissioner of Public Infrastructure and/or City Engineer may deem necessary

City Engineer Signature of Property Owner or Representative
Property Owner or Representative Engineering Supervisor

INSPECTOR'S REPORT

INSPECTED BY: SEE INSPECT. SHEET

DATE:

COMMENTS:

APPROVED

DISAPPROVED

SIGNATURE

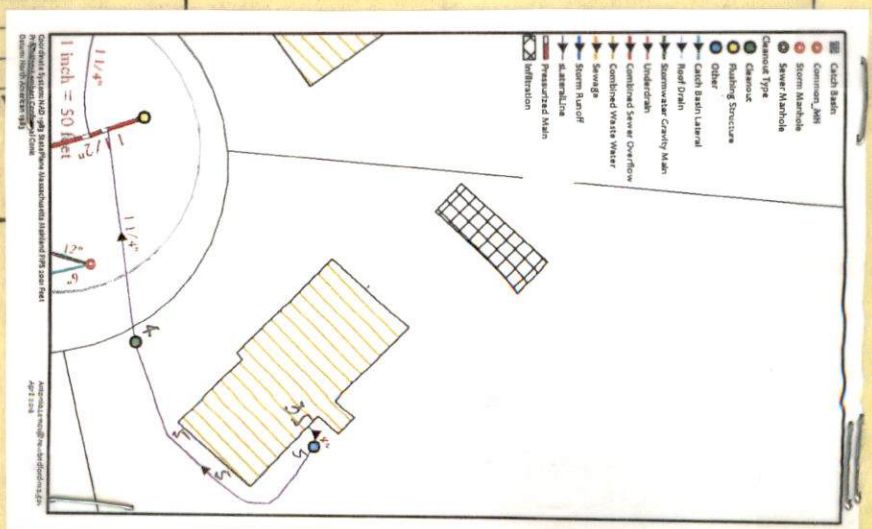

Expires 2/14/19

WW-18-9



PERMIT NO.
24561

CITY OF NEW BEDFORD
SEWER AND/OR STORM DRAIN PERMIT

DATE 2/14/18

This certifies that permission is granted to

DPM Development 70 Lambeth St. New Bedford, MA. 02745
Property Owner Address Tel. 508-993-0381

To connect a sewer and/or storm drain located at N.S. X cul-de-sac 212' N x Rosa Dr.

Assessor's Plot 136 Lot 29, to the sewer and/or storm drain in Rosa Dr. Street

To be laid in accordance with the conditions in this application and the City of New Bedford ordinances.

TYPE OF USE: RESIDENTIAL COMMERCIAL INDUSTRIAL FLOW G.P.D.

If applicant other than actual property owner, attach Letter of Authorization from Property Owner.

Name Mailing Address Tel.

The Bonded Contractor/Drain Layer authorized to perform this work is:

Name Address Tel.

Type of Pipe Required: PVC 4" SDR

PERMIT EXPIRES ONE YEAR AFTER DATE OF ISSUE

- Requires separate connections for sewage and storm drain where applicable. Storm water cannot be discharged to a sanitary sewer.
- All work must be inspected and approved by a D.P.I. inspector before backfilling.
- If this connection is to be part of a private service shared jointly with other building owners, attach copy of Recorded Joint Maintenance Agreement.
- Permits can be issued to Industrial and/or Commercial Applicants only upon receipt and approval by the Commissioner of Public Infrastructure of required plans and supplemental information.
- In addition, a City-issued Industrial User Discharge Permit and/or a Sewer Extension/Connection Permit issued by the Commonwealth of Massachusetts D.E.P. shall be required by the City for Industrial Discharge into the sewer system.

Industrial User Discharge Permit No. N/A Date

Comm. Mass. Sewer Conn./Ext. Permit No. N/A Date

A Filing and Inspection Fee of \$ 400.00, plus an Entrance Fee of \$ where applicable, must accompany this application.

Bank# Webster Bank Check# 7452 Date 2/14/18 Receipt# 1537105

Other requirements: FOR INSPECTION ONLY A 24 HOUR NOTICE IS REQUIRED AND THE CONTRACTOR/APPLICANT IS REQUIRED TO NOTIFY THE D.P.I. @ 508 979-1550 Press 4 Repair

Connection made to Sewer Storm Drain NO

Applicant agrees to abide by the above terms, as well as all pertinent ordinances of the City of New Bedford, and such other special rules as the Commissioner of Public Infrastructure and/or City Engineer may deem necessary

Rosa Moniz
Property Owner or City Engineer Representative

Stephen Crompton
Signature of Property Owner or Representative Engineering Supervisor

INSPECTOR'S REPORT

INSPECTED BY: DATE: COMMENTS:

APPROVED DISAPPROVED

SIGNATURE

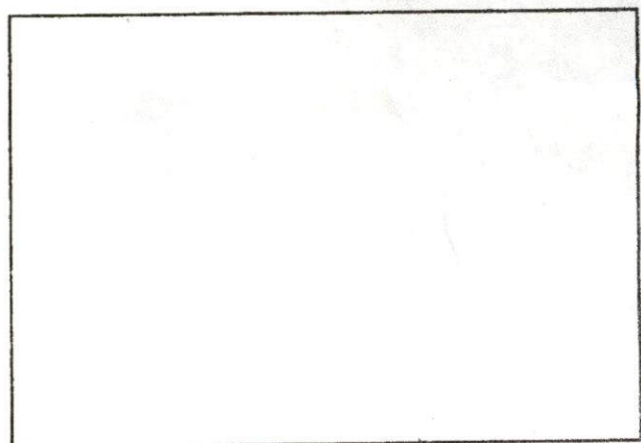

SKETCH PLAN



Commonwealth of Massachusetts

CITY OF NEW BEDFORD

City Hall, Room 308, 133 William Street New Bedford, MA 02740 (508) 979-1540



FOUNDATION PERMIT

1/18/2018

No. **B-17-3016**

MSBC Sect. 111.8 - Any permit issued shall be deemed abandoned and invalid unless the work authorized by it shall have been commenced within six (6) months after its issuance.

FEE PAID \$100.00

This certifies that Daniel P Moniz

owner/contractor has permission to:

NS

SETH DANIEL DR

on: Foundations Only 1-2 Family - 100.00

Providing that the person accepting this permit shall in every respect conform to the terms of application therefore on file in this office; to the provisions of the statute of the Commonwealth and to the by-laws of the City of New Bedford relating to the inspection, erection, enlarging, altering, raising, moving, repairing, or tearing down of a building.

Permit is issued subject to the following special requirements: (Restrictions)



Wiring Inspector



Plumbing Inspector



Building Inspector

YOUR AREA INSPECTOR IS: Thomas Welch

Tel. (508) 979-1540 Between 8:00am - 9:00am

**NOTICE: NOTIFY INSPECTOR 48 HOURS IN
ADVANCE OF APPLYING SHEATHING OR LATHING**

OCCUPANCY PERMIT REQUIRED BEFORE OCCUPANCY

No Building or Structure shall be used or occupied until the Certificate of Use and Occupancy shall have been issued by the Building Commissioner - MSBC, Sect. 120.1

This Card Must Be Displayed in a Conspicuous Place on the Premises and Not Torn Down or Removed Until Completion of Work

SUBJECT TO MASSACHUSETTS
STATE BUILDING CODE

Danny D. Brown

Building Inspector

Plan Review Comments:

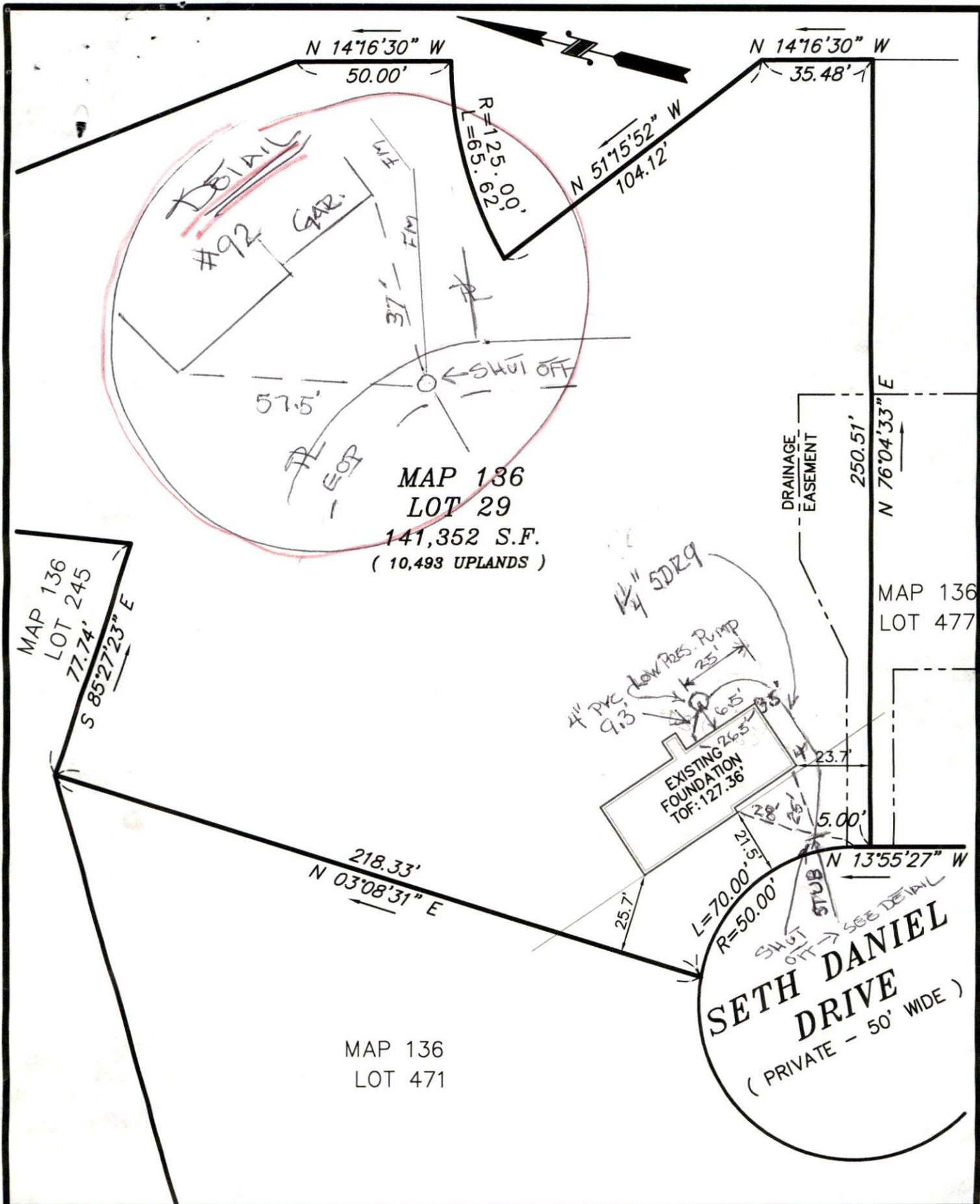

AS BUILT FOUNDATION PLAN - MAP 136 LOT 29

SETH DANIEL DRIVE

IN

NEW BEDFORD, MA

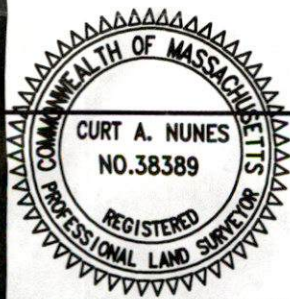

I CERTIFY THAT THE FOUNDATION SHOWN
HEREON, AS BUILT, CONFORMS TO THE CITY
OF NEW BEDFORD ZONING SETBACK
REQUIREMENTS.

Curt A. Nunes 2/12/18
PROFESSIONAL LAND SURVEYOR DATE

DATE: FEB. 12, 2018

SCALE: 1" = 40'

ROMANELLI ASSOCIATES INC.

PROFESSIONAL LAND SURVEYORS

1162 Rockdale Ave. New Bedford, MA 02740

Phone (508) 995-0100 - (508) 995-6678

WWW.ROMANELLI-INC.COM



JN 16-088

Work Order Number: 18-004731

3/30/2018
10:57 AM

Category: Service Lateral Pressure Priority: _____
Problem: Contractor Inspection Crew: _____
Cause: _____ Supervisor: STEPHANIE DUPRAS
Main Task: Inspection - LOW PRESSURE PUMP Status: New Work Order
Work Order Start Date/Time: _____ Work Order End Date/Time: _____

Location (s)

SETH DANIEL DR

Comments from Request

SEWER INSPECTION ON MON 4/2/18 @ 9:00 FOR CANESSA .. SEWER PERMIT #24561

Task Start Date/Time: _____ Task End Date/Time: _____

Task Code: SWT180 Task Description: Inspection

Employee Number	Employee Name	Time Type				Units
		Reg	OT	Normal	Type	Hours
14950	ANTONIO LEMOS	0.00	0.00	0.00	REGULAR TIME	

10450	Bob Bichel				1 HR		Ver# 28
-------	------------	--	--	--	------	--	---------

Equipment Code	Equipment Description	Units
----------------	-----------------------	-------

Material Code	Material Description	Units
---------------	----------------------	-------

Fluid Code	Fluid Description	Units
------------	-------------------	-------

PERMIT NO.

24561

CITY OF NEW BEDFORD
SEWER AND/OR STORM DRAIN PERMIT

DATE 2/14/18

This certifies that permission is granted to

D.P.M. Development 70 Lambeth St. New Bedford, MA. 02745
Property Owner Address Tel. 508-993-0381

To connect a sewer and/or storm drain located at N.S. x cul. de sac 2121 N x Rosa Dr.

Assessor's Plot 136 Lot 29, to the sewer and/or storm drain in Rosa Dr. Street

To be laid in accordance with the conditions in this application and the City of New Bedford ordinances.

TYPE OF USE: RESIDENTIAL COMMERCIAL INDUSTRIAL FLOW G.P.D.

If applicant other than actual property owner, attach Letter of Authorization from Property Owner.

Name Tel.

Mailing Address

The Bonded Contractor/Drain Layer authorized to perform this work is:

R. S. Carneida

Name Address Tel.

Type of Pipe Required: PVC 4" SDR

PERMIT EXPIRES ONE YEAR AFTER DATE OF ISSUE

- Requires separate connections for sewage and storm drain where applicable. Storm water cannot be discharged to a sanitary sewer.
- All work must be inspected and approved by a D.P.I. inspector before backfilling.
- If this connection is to be part of a private service shared jointly with other building owners, attach copy of Recorded Joint Maintenance Agreement.
- Permits can be issued to Industrial and/or Commercial Applicants only upon receipt and approval by the Commissioner of Public Infrastructure of required plans and supplemental information.
- In addition, a City-issued Industrial User Discharge Permit and/or a Sewer Extension/Connection Permit issued by the Commonwealth of Massachusetts D.E.P. shall be required by the City for Industrial Discharge into the sewer system.

Industrial User Discharge Permit No. N/A Date

Comm. Mass. Sewer Conn./Ext. Permit No. N/A Date

A Filing and Inspection Fee of \$....., plus an Entrance Fee of \$..... where applicable, must accompany this application.

Bank# Webster Bank Check# 9452 Date 2/14/18 Receipt# 1537105

Other requirements: FOR INSPECTION ONLY A 24 HOUR NOTICE IS REQUIRED AND THE CONTRACTOR/APPLICANT IS REQUIRED TO NOTIFY THE D.P.I. @ 508 979-1550 Press 4 Repair PERMIT EXPIRES 1 YEAR

Connection made to Sewer Storm Drain

Applicant agrees to abide by the above terms, as well as all pertinent ordinances of the City of New Bedford, and such other special rules as the Commissioner of Public Infrastructure and/or City Engineer may deem necessary.

Rosa Moniz
Property Owner or Representative

Signature of Property Owner or Representative
Engineering Supervisor

INSPECTOR'S REPORT

INSPECTED BY: [Signature]
DATE: 4/2/18
COMMENTS:

APPROVED

DISAPPROVED

SIGNATURE

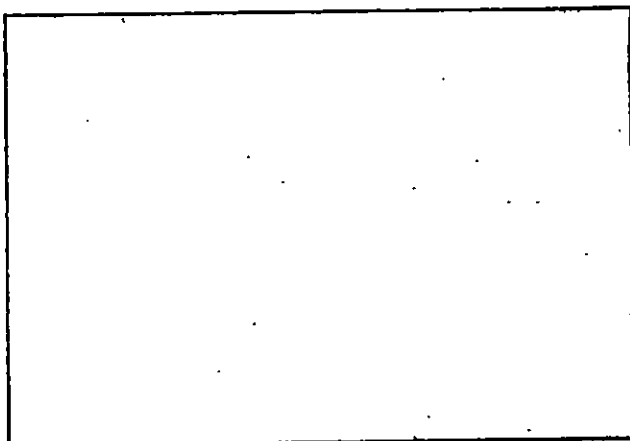

SKETCH PLAN