



Expires 2/2/19

PERMIT NO.

24559

CITY OF NEW BEDFORD
SEWER AND/OR STORM DRAIN PERMIT

DATE 2/2/18

This certifies that permission is granted to

Property Owner Thomas Oliveira 5 Homers Way Freeburg Ma 02743 Address Cardinal St (39) 38' E. S. Wallow St Tel. 508-783-5931

To connect a sewer and/or storm drain located at Cardinal St (39) 38' E. S. Wallow St

Assessor's Plot 135 Lot 493, to the sewer and/or storm drain in Cardinal St Street

To be laid in accordance with the conditions in this application and the City of New Bedford ordinances.

TYPE OF USE: RESIDENTIAL COMMERCIAL INDUSTRIAL FLOW _____ G.P.D.

If applicant other than actual property owner, attach Letter of Authorization from Property Owner.

Name _____ Tel. _____

Mailing Address _____

The Bonded Contractor/Drain Layer authorized to perform this work is:

Name _____ Address _____ Tel. _____

Type of Pipe Required: 6" SDR-35 PVC

PERMIT EXPIRES ONE YEAR AFTER DATE OF ISSUE

- Requires separate connections for sewage and storm drain where applicable. Storm water cannot be discharged to a sanitary sewer.
- All work must be inspected and approved by a D.P.I. inspector before backfilling.
- If this connection is to be part of a private service shared jointly with other building owners, attach copy of Recorded Joint Maintenance Agreement.
- Permits can be issued to Industrial and/or Commercial Applicants only upon receipt and approval by the Commissioner of Public Infrastructure of required plans and supplemental information.
- In addition, a City-issued Industrial User Discharge Permit and/or a Sewer Extension/Connection Permit issued by the Commonwealth of Massachusetts D.E.P. shall be required by the City for Industrial Discharge into the sewer system.

Industrial User Discharge Permit No. _____ Date _____

Comm. Mass. Sewer Conn./Ext. Permit No. _____ Date _____

A Filing and Inspection Fee of \$ _____, plus an Entrance Fee of \$ _____ where applicable, must accompany this application.

Bank# Bank of America Check# 4450.00 Date 2/2/18 Receipt# 4414

Other requirements: 24 hr notice for inspection

Connection made to Sewer Part of jointly-shared private line YES NO
Storm Drain

Applicant agrees to abide by the above terms, as well as all pertinent ordinances of the City of New Bedford, and such other special rules as the Commissioner of Public Infrastructure and/or City Engineer may deem necessary

Stephen Dwyer
City Engineer

Thomas Oliveira
Signature of Property Owner or Representative

INSPECTOR'S REPORT

INSPECTED BY: SEE INSPEC COPY

DATE: _____

COMMENTS: _____

APPROVED

DISAPPROVED

SIGNATURE

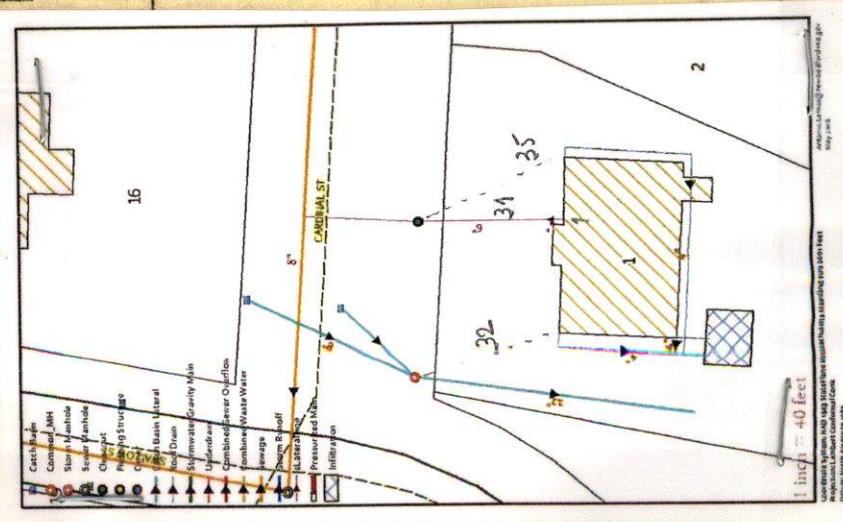

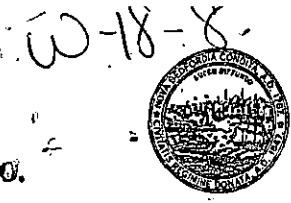

Expires 2/2/19

PERMIT NO.
24559

CITY OF NEW BEDFORD
SEWER AND/OR STORM DRAIN PERMIT

DATE 2/2/18

This certifies that permission is granted to

Ronald Oliveira 5 Arches Way Freeburg Ma 02743
Property Owner Address Tel. 508-733-5931

To connect a sewer and/or storm drain located at Cardinal St. (SS) 38' Ex. S Wallow St.

Assessor's Plot 138 Lot 492, to the sewer and/or storm drain in Cardinal St. Street

To be laid in accordance with the conditions in this application and the City of New Bedford ordinances.

TYPE OF USE: RESIDENTIAL COMMERCIAL INDUSTRIAL FLOW G.P.D.

If applicant other than actual property owner, attach Letter of Authorization from Property Owner.

Name Mailing Address Tel.

The Bonded Contractor/Drain Layer authorized to perform this work is:

Name Address Tel.
Type of Pipe Required: 6" SDR-35 PVC

PERMIT EXPIRES ONE YEAR AFTER DATE OF ISSUE

- Requires separate connections for sewage and storm drain where applicable. Storm water cannot be discharged to a sanitary sewer.
 - All work must be inspected and approved by a D.P.I. inspector before backfilling.
 - If this connection is to be part of a private service shared jointly with other building owners, attach copy of Recorded Joint Maintenance Agreement.
 - Permits can be issued to Industrial and/or Commercial Applicants only upon receipt and approval by the Commissioner of Public Infrastructure of required plans and supplemental information.
 - In addition, a City-issued Industrial User Discharge Permit and/or a Sewer Extension/Connection Permit issued by the Commonwealth of Massachusetts D.E.P. shall be required by the City for Industrial Discharge into the sewer system.
- Industrial User Discharge Permit No. Date

Comm. Mass. Sewer Conn./Ext. Permit No. Date

A Filing and Inspection Fee of \$450.00, plus an Entrance Fee of \$ where applicable, must accompany this application.

Bank# Bank of America Check# 44914 Date 2/2/18 Receipt# 152237/

Other requirements: 24-hr notice for inspection

Connection made to Sewer Storm Drain Part of jointly-shared private line YES NO

Applicant agrees to abide by the above terms, as well as all pertinent ordinances of the City of New Bedford, and such other special rules as the Commissioner of Public Infrastructure and/or City Engineer may deem necessary

City Engineer Engineering Supervisor

Signature of Property Owner or Representative

INSPECTOR'S REPORT

INSPECTED BY: DATE: COMMENTS: APPROVED DISAPPROVED

SIGNATURE

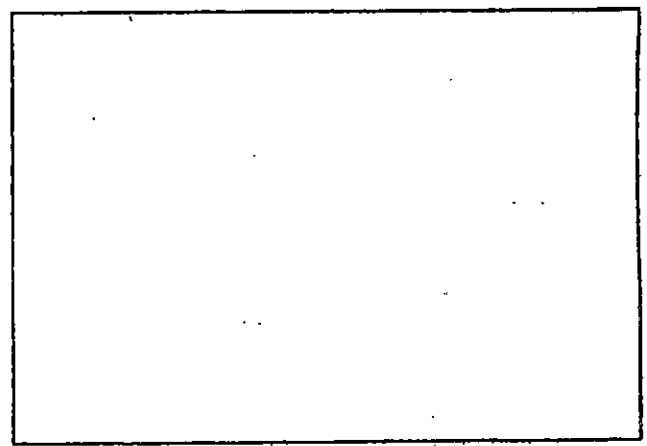

SKETCH PLAN

City of New Bedford, MA

Building Division
City Hall, Room 308, 133 William Street
New Bedford, MA 02740

RECEIPT

Owner copy of plan work

ION TO CONSTRUCTION, REPAIR, RENOVATE, CHANGE THE USE OR OCCUPANCY OF, OR DEMOLISH
A DWELLING

checked for revision.

No #: TB-17-2778

Date Received: 11/2/2017

Signature: David Silveira

(ELECTRONIC SIGNATURE)

Date

Building Commissioner/Inspector of Buildings:

SECTION 1 : SITE INFORMATION

See attached comments.

1.1 Property Address

55 CARDINAL ST (SS) 38' E X SWALLOW ST.

1.2 Assessors Map & Parcel Number

138-492 ✓

1.3 Zoning Information

RA

Zoning District

Proposed Use

1.4 Property Dimensions

8796 ✓

Lot Area

Frontage (ft)

1.5 Building Setbacks (ft)

Front Yard		Side Yard		Rear Yard	
Required	Provided	Required	Provided	Required	Provided
20.00	26.10	12.00	20.80	30.00	119.10
1.6 Water Supply	False	1.7 Flood Zone Information	1.8 Sewage Disposal False		

SECTION 2: PROPERTY AUTHORIZED AGENT

Agent of Record

David Silveira

34 Slocum Farm Drive

Dartmouth

MA 02747

Name

Address

SECTION 3: Description of Proposed Work

Permit For: Foundations Only 1-2 Family - 100.00

Brief Description of Proposed Work:

FOUNDATION, SINGLE FAMILY DWELLING

*Check ownership:
Primo Realty Partners, LLC
ron Oliveira & Michael Russell
are managers.*

new construction, single family dwelling (2 story colonial, 3 bedrooms)

SECTION 4: Estimated Construction Costs / Permit Fees

Total Project Cost :	\$15,000.00	Payment Date	Amount Paid	Check No
Total Permit Fee Paid:	\$100.00	11/6/2017	\$100.00	Paypal
Account Number: 02401200-453010 ISPBPM				

THIS IS NOT A PERMIT



Commonwealth of Massachusetts

City of New Bedford

133 William Street New Bedford, MA 02740

SEWER PERMIT



Date: 5/2/2018

No. WW-18-8

Sewer Connection Fee: \$450.00

Pipe Size: 0.00

Trench Length: 0.00

Service Location: NS BRALEY RD

Owner Name: MADEIRA CARLOS A

Type of Occupancy: Residential

Type of Work: Sewer - New Sewer Service

Work Description: water service# 24564

P.136

L.528

Braley Rd NS 220' W x Acushnet Ave

connecting into BRALEY RD 12INCH SEWER LINE,

No. of Units : 0

Required Design Daily Flow : 0.00

Provided Daily Flow : 0.00

The undersigned petitions you to grant permission to ENTER INTO THE MAIN SEWER and, if such permission is granted, hereby agrees to the following:

1. To abide by the conditions and regulations imposed by the Commissioner of Public Works by statute or by ordinance now in force, or as amended from time to time.
2. That the connection of said sewer with the main sewer shall be inspected by an employee of the department of Public Works or by a designated agent of the Town before burial of said connection.
3. That the work shall at all times be under the direction and control of the Commissioner of Public Works or his authorized agent, and that any expense incurred by the Town shall be charged to the permittee, and said

permittee

agrees to reimburse the Town for said expense.

Installing Company Name: _____

License Type: _____

Address: _____ City/Town/State: _____

Call (781) 942-9077 For Inspection

Antonio Lima

SIGNATURE

SKETCH PLAN

Work Order Number: 18-007095

5/17/2018
8:20 AM

Category: Service Lateral Gravity Priority: _____
Problem: Locate Request Crew: _____
Cause: _____ Supervisor: MANUEL SILVA
Main Task: Investigate / Inspect Status: New Work Order
Work Order Start Date/Time: _____ Work Order End Date/Time: _____

Location (s)

CARDINAL ST

Comments from Request

cardinal st ss 38' E x Swallow St; p. 138 I.492 sewer inspection; 5/17/18 1:00 Pm

Task Start Date/Time: _____ Task End Date/Time: _____

Task Code: SWT220 Task Description: Investigate / Inspect

Employee Number	Employee Name	Time Type				Units
		Reg	OT	Normal	Type	
14950	ANTONIO LEMOS	0.00	0.00	0.00	REGULAR TIME	Hours

Equipment Code	Equipment Description	Units

Material Code	Material Description	Units

Fluid Code	Fluid Description	Units



Inspector
5-11-18 @ 11:00AM

Expires 2/2/19

PERMIT NO.
24559

CITY OF NEW BEDFORD
SEWER AND/OR STORM DRAIN PERMIT

DATE 2/2/18

This certifies that permission is granted to

Property Owner Ronald Oliveira Address 5 Archers Way Freebwn Ma 02743
Tel. 508-733-5931

To connect a sewer and/or storm drain located at Cardinal St. (ss) 38' E x Swallow St.

Assessor's Plot 138 Lot 492, to the sewer and/or storm drain in Cardinal St. Street

To be laid in accordance with the conditions in this application and the City of New Bedford ordinances.

TYPE OF USE: RESIDENTIAL COMMERCIAL INDUSTRIAL FLOW _____ G.P.D.

If applicant other than actual property owner, attach Letter of Authorization from Property Owner.

Name _____ Tel. _____

Mailing Address _____

The Bonded Contractor/Drain Layer authorized to perform this work is:

Name _____ Address _____ Tel. _____

Type of Pipe Required: 6" SDR-35 PVC

PERMIT EXPIRES ONE YEAR AFTER DATE OF ISSUE

- Requires separate connections for sewage and storm drain where applicable. Storm water cannot be discharged to a sanitary sewer.
 - All work must be inspected and approved by a D.P.I. inspector before backfilling.
 - If this connection is to be part of a private service shared jointly with other building owners, attach copy of Recorded Joint Maintenance Agreement.
 - Permits can be issued to Industrial and/or Commercial Applicants only upon receipt and approval by the Commissioner of Public Infrastructure of required plans and supplemental information.
 - In addition, a City-issued Industrial User Discharge Permit and/or a Sewer Extension/Connection Permit issued by the Commonwealth of Massachusetts D.E.P. shall be required by the City for Industrial Discharge into the sewer system.
- Industrial User Discharge Permit No. _____ Date _____

Comm. Mass. Sewer Conn./Ext. Permit No. _____ Date _____

A Filing and Inspection Fee of \$ _____, plus an Entrance Fee of \$ _____ where applicable, must accompany this application.

Bank# Bank of America Check# # 4914 Date 2/2/18 Receipt# _____

Other requirements: 24-hr notice for inspection

Connection made to Sewer Part of jointly-shared private line YES NO
Storm Drain

Applicant agrees to abide by the above terms, as well as all pertinent ordinances of the City of New Bedford, and such other special rules as the Commissioner of Public Infrastructure and/or City Engineer may deem necessary

Stephen Dwyer
City Engineer
Engineering Supervisor

[Signature]
Signature of Property Owner or Representative

INSPECTOR'S REPORT

INSPECTED BY: Antonio Lemos
DATE: 5/11/2018
COMMENTS: NEW SERVICE
6" + 60
APPROVED _____ DISAPPROVED _____

Antonio Lemos
SIGNATURE

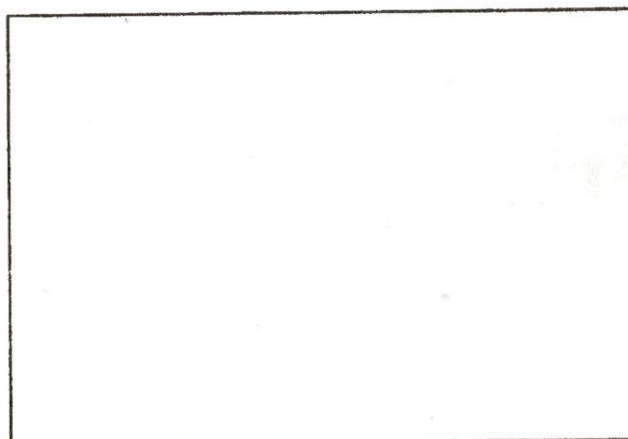

SKETCH PLAN

Work Order Number: 18-006738

5/10/2018
1:51 PM

Category: Service Lateral Gravity Priority: _____
Problem: Locate Request Crew: _____
Cause: _____ Supervisor: STEPHANIE DUPRAS
Main Task: Investigate / Inspect Status: New Work Order
Work Order Start Date/Time: _____ Work Order End Date/Time: _____

Location (s)
CARDINAL ST

Comments from Request
SEWER INSPECTION FOR PERMIT # 24559 PLOT 138 LOT 492 SCHED FOR 5/11/18 @ 11:00AM - BOB CANESSA

Task Start Date/Time: _____ Task End Date/Time: _____

Task Code: SWT220 Task Description: Investigate / Inspect

Employee Number	Employee Name	Time Type			Units	
		Reg	OT	Normal		
14950	ANTONIO LEMOS	0.00	0.00	0.00	REGULAR TIME	Hours

_____	_____	_____	_____	_____	_____	_____
_____	_____	_____	_____	_____	_____	_____
_____	_____	_____	_____	_____	_____	_____

Equipment Code	Equipment Description	Units
----------------	-----------------------	-------

_____	_____	_____
_____	_____	_____
_____	_____	_____

Material Code	Material Description	Units
---------------	----------------------	-------

_____	_____	_____
_____	_____	_____
_____	_____	_____

Fluid Code	Fluid Description	Units
------------	-------------------	-------

_____	_____	_____
_____	_____	_____
_____	_____	_____