



EXP 1-25-19

PERMIT NO.  
24557

CITY OF NEW BEDFORD  
SEWER AND/OR STORM DRAIN PERMIT

DATE 1-25-18

This certifies that permission is granted to

Property Owner

Address

Tel.

To connect a sewer and/or storm drain located at

Assessor's Plot ..... Lot ..... to the sewer and/or storm drain in ..... Street

To be laid in accordance with the conditions in this application and the City of New Bedford ordinances.

TYPE OF USE: RESIDENTIAL COMMERCIAL INDUSTRIAL FLOW \_\_\_\_\_ G.P.D.

If applicant other than actual property owner, attach Letter of Authorization from Property Owner.

Name ..... Tel. ....

Mailing Address .....

The Bonded Contractor/Drain Layer authorized to perform this work is:

Name ..... Address ..... Tel. ....

Type of Pipe Required: ..... + 12" HDPE (drain)

PERMIT EXPIRES ONE YEAR AFTER DATE OF ISSUE

- Requires separate connections for sewage and storm drain where applicable. Storm water cannot be discharged to a sanitary sewer.
  - All work must be inspected and approved by a D.P.I. inspector before backfilling.
  - If this connection is to be part of a private service shared jointly with other building owners, attach copy of Recorded Joint Maintenance Agreement.
  - Permits can be issued to Industrial and/or Commercial Applicants only upon receipt and approval by the Commissioner of Public Infrastructure of required plans and supplemental information.
  - In addition, a City-issued Industrial User Discharge Permit and/or a Sewer Extension/Connection Permit issued by the Commonwealth of Massachusetts D.E.P. shall be required by the City for Industrial Discharge into the sewer system.
- Industrial User Discharge Permit No. .... Date .....

Comm. Mass. Sewer Conn./Ext. Permit No. .... Date .....

A Filing and Inspection Fee of \$....., plus an Entrance Fee of \$450, where applicable, must accompany this application.

Bank# ..... Check# ..... Date ..... Receipt# .....

Other requirements: Inspection needs 24 hour notice Sewer-Ext=213'

Drain Ext. = 430' need to provide copy of permit & record for drainage (Per Manuel Silva, 1/26/2018, the prim

Connection made to Sewer Part of jointly-shared private line YES NO Storm Drain

Applicant agrees to abide by the above terms, as well as all pertinent ordinances of the City of New Bedford, and such other special rules as the Commissioner of Public Infrastructure and/or City Engineer may deem necessary

City Engineer Signature of Property Owner or Representative

INSPECTOR'S REPORT

INSPECTED BY: SEE INSPECT COPY

DATE:

COMMENTS:

APPROVED

DISAPPROVED

SIGNATURE



\* this coordinate was

Sewer extension

EXP 1-25-19

PERMIT NO.  
24557



CITY OF NEW BEDFORD  
SEWER AND/OR STORM DRAIN PERMIT

DATE 1-25-18

This certifies that permission is granted to  
Kathy M. Denner 1259 Rockdale Ave NB MA  
Christian Farland 555 Lantern Ln NB MA

Property Owner

Address

Tel.

To connect a sewer and/or storm drain located at

Audrey Ln (Private)

Assessor's Plot

80

Lot

Private Roadway

to the sewer and/or storm drain in

Lantern Ln

51y 20'

from Lantern Ln

Street

To be laid in accordance with the conditions in this application and the City of New Bedford ordinances.

TYPE OF USE:

RESIDENTIAL

COMMERCIAL

INDUSTRIAL

FLOW

G.P.D.

If applicant other than actual property owner, attach Letter of Authorization from Property Owner.

Name

Tel.

Mailing Address

The Bonded Contractor/Drain Layer authorized to perform this work is:

Name

Farland corp

Address

Tel.

Type of Pipe Required:

8" SDR 35

(sewer) + 12" HDPE

(drain)

PERMIT EXPIRES ONE YEAR AFTER DATE OF ISSUE

- Requires separate connections for sewage and storm drain where applicable. Storm water cannot be discharged to a sanitary sewer.
- All work must be inspected and approved by a D.P.I. inspector before backfilling.
- If this connection is to be part of a private service shared jointly with other building owners, attach copy of Recorded Joint Maintenance Agreement.
- Permits can be issued to Industrial and/or Commercial Applicants only upon receipt and approval by the Commissioner of Public Infrastructure of required plans and supplemental information.
- In addition, a City-issued Industrial User Discharge Permit and/or a Sewer Extension/Connection Permit issued by the Commonwealth of Massachusetts D.E.P. shall be required by the City for Industrial Discharge into the sewer system.

Industrial User Discharge Permit No.

Date

Comm. Mass. Sewer Conn./Ext. Permit No.

Date

A Filing and Inspection Fee of \$1,500, plus an Entrance Fee of \$450, where applicable, must accompany this application.

Bank#

Baycoast Bank

Check#

6269

Date

1-25-18

Receipt#

1497804

Other requirements:

Inspection needs 24 hour notice. Sewer-Ext = 213'

Drain Ext. = 430'

need to provide copy of easement for recorded

Connection made to

Sewer

Part of jointly-shared private line

YES

NO

Storm Drain

storm drain easement to be recorded to the City when call for st.

Applicant agrees to abide by the above terms, as well as all pertinent ordinances of the City of New Bedford, and such other special rules as the Commissioner of Public Infrastructure and/or City Engineer may deem necessary

Shirley Campbell  
City Engineer

Signature of Property Owner or Representative  
Christian Farland

INSPECTOR'S REPORT

INSPECTED BY:

DATE:

COMMENTS:

APPROVED

DISAPPROVED

SIGNATURE

SKETCH PLAN

\* This Roadway was sub divided from map 80 lots 140 & 141

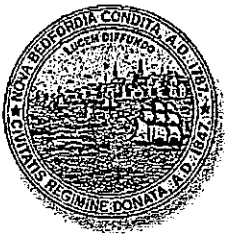

**CITY OF NEW BEDFORD**

**Jonathan F. Mitchell, Mayor**

**Department of Public Infrastructure**

**Euzebio Arruda  
Commissioner**

**Water  
Wastewater  
Highways  
Engineering  
Cemeteries  
Park Maintenance  
Forestry  
Energy**

**To Whom It May Concern:**

I Christian Farland 555 Lantern Lane, being  
(Name) (Mailing Address)

**Owner of property located at**

Plot 80, Lot 140, hereby agree to allow Farland Corporation  
(Name)

401 County St. New Bedford, MA 02740, to act on my behalf including affixing my  
(Mailing Address)

**signature in securing permit for:**

☒ **Sewer/Drain Service Permits**  
☒ **Water Service Permits**  
☒ **Driveway Installation Permits**  
☒ **Sidewalk Installation Permits**

**I further agree to conform to, and abide by, All City rules and ask regulations applicable to the permit (s) being applied for:**

Name Christian Farland  
Signature

555 Lantern Lane New Bedford, MA 02740  
Address

1/25/18  
Date

\_\_\_\_\_  
Telephone Number



Department of Public Infrastructure

Euzebio Arruda  
Commissioner

CITY OF NEW BEDFORD  
Jonathan F. Mitchell, Mayor

Water  
Wastewater  
Highways  
Engineering  
Cemeteries  
Park Maintenance  
Forestry  
Energy

To Whom It May Concern:

I Kathy M. Dehner 1259 Rockdale Ave. New Bedford, MA, being  
(Name) (Mailing Address)

Owner of property located at

Plot 80, Lot 139-141, hereby agree to allow Farland Corporation  
(Name)

401 County St. New Bedford, MA 02740, to act on my behalf including affixing my  
(Mailing Address)

signature in securing permit for:

☒ Sewer/Drain Service Permits  
☒ Water Service Permits  
☒ Driveway Installation Permits  
☒ Sidewalk Installation Permits

I further agree to conform to, and abide by, All City rules and ask regulations applicable to the permit (s) being applied for:

Name

Kathy M. Dehner  
Signature

1259 Rockdale Ave, New Bedford MA  
Address

12-8-17  
Date

508-717-3479  
Telephone Number

**Ana S. Rosa**

---

**From:** Christian Farland [cfarland@farlandcorp.com]  
**Sent:** Wednesday, October 11, 2017 9:33 AM  
**To:** Ana S. Rosa  
**Cc:** Manuel Silva  
**Subject:** RE: Audrey Rose Farms Subdivision

OK, stay tuned..

Please feel free to contact me if you should have any questions.

Sincerely,

Christian A. Farland, P.E., LEED AP  
*Principal Engineer and President*



**ENGINEERING A BETTER TOMORROW**  
**ENGINEERING | SITE WORK | LAND SURVEYING**

(MAIN OFFICE) 401 COUNTY STREET, NEW BEDFORD, MA 02740 P 508.717.3479 C 774.888.8306  
ADDITIONAL OFFICES IN: TAUNTON • MARLBOROUGH • WARWICK, RI

[WWW.FARLANDCORP.COM](http://WWW.FARLANDCORP.COM)



---

**From:** Ana S. Rosa [<mailto:Ana.Rosa@newbedford-ma.gov>]  
**Sent:** Wednesday, October 11, 2017 9:00 AM  
**To:** Christian Farland  
**Cc:** Manuel Silva  
**Subject:** Audrey Rose Farms Subdivision

Christian,

I have received a copy of the recorded subdivision plan from the Registry of Deeds for the above subdivision. However, I cannot create the new parcels until deeds are recorded placing the land that is being combined into common ownership. What I presently have on file is Kathy M. Dehner, Bk. 6067-Pg. 231, for P80/L141, and Elizabeth R. and Christian A. Farland, Ten.-By-Ent., Bk. 8883-Pg. 154, for P80/L140. Until the deeds are recorded, this plan cannot be processed and lot numbers assigned. If there were deeds recorded recently, please provide me with the book/page numbers so I can proceed with processing this plan. Thank you.

*Ana S. Rosa*  
*Civil Engineer*

City of New Bedford  
Department of Public Infrastructure  
1105 Shawmut Avenue  
New Bedford, MA 02746



## Department of Public Infrastructure

Euzebio Arruda  
Commissioner

Water  
Wastewater  
Highways  
Engineering  
Cemeteries  
Park Maintenance  
Forestry  
Energy

**CITY OF NEW BEDFORD**  
Jonathan F. Mitchell, Mayor

### To Whom It May Concern:

I Kathy M. Dehner 1259 Rockdale Ave. New Bedford, MA, being  
(Name) (Mailing Address)

Owner of property located at

Plot 80, Lot 139-141, hereby agree to allow Farland Corporation  
(Name)

401 County St. New Bedford, MA 02740, to act on my behalf including affixing my  
(Mailing Address)

signature in securing permit for:

☒ Sewer/Drain Service Permits  
☒ Water Service Permits  
☒ Driveway Installation Permits  
☒ Sidewalk Installation Permits

I further agree to conform to, and abide by, All City rules and ask regulations applicable to the permit (s) being applied for:

Name

Kathy M Dehner  
Signature

1259 Rockdale Ave, New Bedford MA

Address

12-8-17

Date

508-717-3479

Telephone Number

401 County Street  
New Bedford, MA 02740

PAY TO THE  
ORDER OF City of New Bedford

two thousand five hundred seventy two and 00/100 DOLLARS

\$ 2,572

12/18/17

58-7229/2113  
9613

MEMO Sewer

006269 1211372239 810245791

SECURITY FEATURES INCLUDED: DETAILS ON BACK

AUTHORIZED SIGNATURE



**CITY OF NEW BEDFORD**  
**DEPARTMENT OF PUBLIC INFRASTRUCTURE**  
 1105 Shawmut Avenue, New Bedford, MA 02746

Date: 1-26-18 20

TO: DPI

FROM: Farland Corp

Sewer permit # 24557

CHARGE CODE: DPI Sew

ACCOUNT: 63906000-422185

DEPOSIT \$ 2,572 Check # 6269

Initials TR

White & Yellow/Treasurer's Copy • Pink/Department Copy

Audrey Rose FarmsMap 80  
Lots 140 & 141Utilities ExtensionSewer & Drainage

213' of 8" SDR 35 + 3 SMH structures + 4 sewer laterals

$$\text{sewer} \quad 213' \times \$4/\text{ft} = \$852$$

$$\text{drain} \quad 265' + 165' = 430' \times \$4/\text{ft} = \$1,720$$

\$852

\$1,720

\$450 (permit fee)

\$3,022Water211' of 8" CLDI + 2 water gates + 1 flushing hydrant  
+ 4 water laterals

$$211' \times \$4/\text{ft} = \$844$$

+ \$450.00  
(permit fee)\$1,294

Work Order Number: 18-015252

11/27/2018  
2:20 PM

Category: Service Lateral Gravity Priority: \_\_\_\_\_  
Problem: Contractor Inspection Crew: \_\_\_\_\_  
Cause: \_\_\_\_\_ Supervisor: STEPHANIE DUPRAS  
Main Task: Investigate / Inspect Status: New Work Order  
Work Order Start Date/Time: \_\_\_\_\_ Work Order End Date/Time: \_\_\_\_\_

Location (s)

AUDREY LN

Comments from Request

DRAIN INSPECTION FOR FARLAND .. WED 11/28/18 @ 1:00 .. PERMIT #24557 .. TOMMY 508-333-6047

Task Start Date/Time: \_\_\_\_\_ Task End Date/Time: \_\_\_\_\_

Task Code: SWT220 Task Description: Investigate / Inspect

Employee Number	Employee Name	Time Type				Units
		Reg	OT	Normal	Type	
14950	ANTONIO LEMOS	0.00	0.00	0.00	REGULAR TIME	Hours

_____	_____	_____	_____	_____	_____	_____
_____	_____	_____	_____	_____	_____	_____
_____	_____	_____	_____	_____	_____	_____

Equipment Code	Equipment Description	Units
_____	_____	_____
_____	_____	_____
_____	_____	_____

_____	_____	_____
_____	_____	_____
_____	_____	_____

_____	_____	_____
_____	_____	_____
_____	_____	_____

Sewer extension



CITY OF NEW BEDFORD  
SEWER AND/OR STORM DRAIN PERMIT

PERMIT NO.  
24557

DATE 1-25-18

This certifies that permission is granted to  
Kathy M. Danner 1254 Rockdale Ave NB MA  
Christian Farland 555 Lantern Ln NB MA

Property Owner

Address

Tel. from Lantern Ln.

To connect a sewer and/or storm drain located at

Assessor's Plot 80 Lot Private to the sewer and/or storm drain in Lantern Ln Street

To be laid in accordance with the conditions in this application and the City of New Bedford ordinances.

TYPE OF USE: RESIDENTIAL COMMERCIAL INDUSTRIAL FLOW G.P.D.

If applicant other than actual property owner, attach Letter of Authorization from Property Owner.

Name

Mailing Address

The Bonded Contractor/Drain Layer authorized to perform this work is:

Name Farland Corp

Address

Tel.

Type of Pipe Required: 8" SDR 35 (sewer) + 12" HDPE (drain)

PERMIT EXPIRES ONE YEAR AFTER DATE OF ISSUE

- Requires separate connections for sewage and storm drain where applicable. Storm water cannot be discharged to a sanitary sewer.
- All work must be inspected and approved by a D.P.I. inspector before backfilling.
- If this connection is to be part of a private service shared jointly with other building owners, attach copy of Recorded Joint Maintenance Agreement.
- Permits can be issued to Industrial and/or Commercial Applicants only upon receipt and approval by the Commissioner of Public Infrastructure of required plans and supplemental information.
- In addition, a City-issued Industrial User Discharge Permit and/or a Sewer Extension/Connection Permit issued by the Commonwealth of Massachusetts D.E.P. shall be required by the City for Industrial Discharge into the sewer system.

Comm. Mass. Sewer Conn./Ext. Permit No. Date  
A Filing and Inspection Fee of \$1,500, plus an Entrance Fee of \$450, where applicable, must accompany this application.

Bank# Baycoast Bank Check# 6269 Date 1-25-18 Receipt# 1497804

Other requirements: Inspection needs 24 hour notice. Sewer-Ext=213'

Drain Ext. = 430' need to provide copy of easement for drainage (Per Emanuel Silva, 11/26/2018, the priv

Connection made to Sewer Part of jointly-shared private line YES NO Storm drain easements will have to be go with the City when call for it.

Applicant agrees to abide by the above terms, as well as all pertinent ordinances of the City of New Bedford, and such other special rules as the Commissioner of Public Infrastructure and/or City Engineer may deem necessary.

City Engineer

Signature of Property Owner or Representative

INSPECTOR'S REPORT

INSPECTED BY: Antonio Lemos

DATE: 12/26/2018

COMMENTS:

Connection to private network at Rockdale = not finished

APPROVED

DISAPPROVED

Antonio Lemos  
SIGNATURE

SKETCH PLAN

\* This Roadway was subdivided from Map 80 Lots 140 & 141

Inspection Thurs. 11/29 @ 1:00

Work Order Number: 18-015332

11/28/2018  
2:34 PM

Category: Service Lateral Pressure  
Problem: Contractor Inspection  
Cause:  
Main Task: Inspection  
Work Order Start Date/Time:  
Priority:  
Crew:  
Supervisor: STEPHANIE DUPRAS  
Status: New Work Order  
Work Order End Date/Time:

Location (s)

AUDREY LN

Comments from Request

DRAIN INSPECTION FOR FARLAND .. THUR 11/29/18 @ 1:00 .. PERMIT #24557 .. TOMMY 508-333-6047

Task Start Date/Time: Task End Date/Time:  
Task Code: SWT180 Task Description: Inspection

Employee Number	Employee Name	Time Type				Units
		Reg	OT	Normal	Type	
14950	ANTONIO LEMOS	0.00	0.00	0.00	REGULAR TIME	Hours

Equipment Code	Equipment Description	Units
----------------	-----------------------	-------

Material Code	Material Description	Units
---------------	----------------------	-------

Fluid Code	Fluid Description	Units
------------	-------------------	-------

Not finished. (Next spring?)

11/29/2018

Antonio Lemos

Sewer extension



Inspector James 11/27/18 @ 1:00

EXP 1-25-19

PERMIT NO.  
24557

CITY OF NEW BEDFORD  
SEWER AND/OR STORM DRAIN PERMIT

DATE 1-25-18

This certifies that permission is granted to  
Kathy M. Danner 1254 Rockdale Ave NB MA  
Christian Farland 555 Lantern Ln NB MA

Property Owner

Address

Tel.

To connect a sewer and/or storm drain located at

Assessor's Plot 80 Lot Private to the sewer and/or storm drain in

To be laid in accordance with the conditions in this application and the City of New Bedford ordinances.

TYPE OF USE: RESIDENTIAL COMMERCIAL INDUSTRIAL FLOW G.P.D.

If applicant other than actual property owner, attach Letter of Authorization from Property Owner.

Name

Tel.

Mailing Address

The Bonded Contractor/Drain Layer authorized to perform this work is:

Name

Address

Tel.

Type of Pipe Required: 8" SDR 35 (sewer) + 12" HDPE (drain)

PERMIT EXPIRES ONE YEAR AFTER DATE OF ISSUE

- Requires separate connections for sewage and storm drain where applicable. Storm water cannot be discharged to a sanitary sewer.
  - All work must be inspected and approved by a D.P.I. inspector before backfilling.
  - If this connection is to be part of a private service shared jointly with other building owners, attach copy of Recorded Joint Maintenance Agreement.
  - Permits can be issued to Industrial and/or Commercial Applicants only upon receipt and approval by the Commissioner of Public Infrastructure of required plans and supplemental information.
  - In addition, a City-issued Industrial User Discharge Permit and/or a Sewer Extension/Connection Permit issued by the Commonwealth of Massachusetts D.E.P. shall be required by the City for Industrial Discharge into the sewer system.
- Industrial User Discharge Permit No. Date

Comm. Mass. Sewer Conn./Ext. Permit No.

Date

A Filing and Inspection Fee of \$1,250, plus an Entrance Fee of \$450, where applicable, must accompany this application.

Bank# Baycoast Bank Check# 6269 Date 1-25-18 Receipt# 1497804

Other requirements: Inspection needs 24 hour notice. Sewer-Ext=213'

Drain Ext.=430' need to provide copy of easement for recorded for drainage (per Samuel Silva, 1/26/2018, the pri

Connection made to

Sewer

Storm Drain

Part of jointly-shared private line

YES

NO

Storm drain easement will have to be recorded for City when call for J

Applicant agrees to abide by the above terms, as well as all pertinent ordinances of the City of New Bedford, and such other special rules as the Commissioner of Public Infrastructure and/or City Engineer may deem necessary.

Signature of City Engineer

Signature of Property Owner or Representative

INSPECTOR'S REPORT

INSPECTED BY: Antonio Lemos  
DATE: 11/29/2018

COMMENTS:  
~ 100 ft from Rockdale to easement. Not finished.

APPROVED

DISAPPROVED

Signature of Antonio Lemos

SIGNATURE

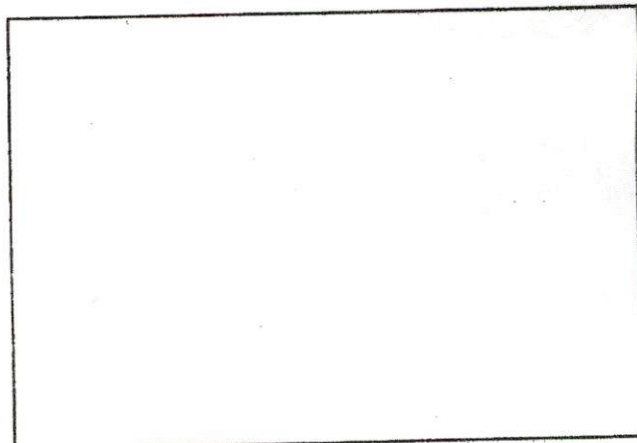

SKETCH PLAN

\* This Roadway was sub divided from Map 80 Lots 140 & 141

Work Order Number: 18-015181

11/26/2018  
7:43 AM

Category: Service Lateral Gravity Priority: \_\_\_\_\_  
Problem: Contractor Inspection Crew: \_\_\_\_\_  
Cause: \_\_\_\_\_ Supervisor: STEPHANIE DUPRAS  
Main Task: Investigate / Inspect Status: New Work Order  
Work Order Start Date/Time: \_\_\_\_\_ Work Order End Date/Time: \_\_\_\_\_

Location (s)

AUDREY LN

Comments from Request

sewer permit#24557 Audrey Ln from LAntern Lane 210' - on Rockdale Ave P80 storm drain-- Contractor Farland Corp inspect 11/26/18 1pm

Task Start Date/Time: \_\_\_\_\_ Task End Date/Time: \_\_\_\_\_

Task Code: SWT220 Task Description: Investigate / Inspect

Employee Number	Employee Name	Time Type			Units	
		Reg	OT	Normal		
14950	ANTONIO LEMOS	0.00	0.00	0.00	REGULAR TIME	Hours

Equipment Code	Equipment Description	Units

Material Code	Material Description	Units

Fluid Code	Fluid Description	Units

Sewer extension

EXP 1-25-18

PERMIT NO.  
24557



CITY OF NEW BEDFORD  
SEWER AND/OR STORM DRAIN PERMIT

DATE 1-25-18

This certifies that permission is granted to  
Kathy M. Denner 1254 Rockdale Ave NB MA  
Christian Farland 555 Lantern Ln NB MA

Property Owner Address

Tel. from Lantern Ln.

To connect a sewer and/or storm drain located at Audrey Ln (Private) 5'ly 20' to the sewer and/or storm drain in Lantern Ln (Private) Street

To be laid in accordance with the conditions in this application and the City of New Bedford ordinances.  
TYPE OF USE: RESIDENTIAL COMMERCIAL INDUSTRIAL FLOW G.P.D.

If applicant other than actual property owner, attach Letter of Authorization from Property Owner.  
Name Mailing Address  
The Bonded Contractor/Drain Layer authorized to perform this work is:

Name Farland Corp Address 8" SDR 35 (sewer) + 12" HDPE (drain) Tel.

PERMIT EXPIRES ONE YEAR AFTER DATE OF ISSUE

- Requires separate connections for sewage and storm drain where applicable. Storm water cannot be discharged to a sanitary sewer.
  - All work must be inspected and approved by a D.P.I. inspector before backfilling.
  - If this connection is to be part of a private service shared jointly with other building owners, attach copy of Recorded Joint Maintenance Agreement.
  - Permits can be issued to Industrial and/or Commercial Applicants only upon receipt and approval by the Commissioner of Public Infrastructure of required plans and supplemental information.
  - In addition, a City-issued Industrial User Discharge Permit and/or a Sewer Extension/Connection Permit issued by the Commonwealth of Massachusetts D.E.P. shall be required by the City for Industrial Discharge into the sewer system.
- Industrial User Discharge Permit No. Date

Comm. Mass. Sewer Conn./Ext. Permit No. Date  
A Filing and Inspection Fee of \$1,500, plus an Entrance Fee of \$450, where applicable, must accompany this application.

Bank# Baycoast Bank Check# 6269 Date 1-25-18 Receipt# 1497804

Other requirements: Inspection needs 24 hour notice. Sewer-Ext=213'  
Drain Ext.=430' need to provide copy of agreement for recorded for drainage (Per Manuel Silva, 11/26/2018, for private storm drains easements we'll have to be go back to the City when come for it.)  
Connection made to Sewer Part of jointly-shared private line YES NO

Applicant agrees to abide by the above terms, as well as all pertinent ordinances of the City of New Bedford, and such other special rules as the Commissioner of Public Infrastructure and/or City Engineer may deem necessary.  
City Engineer Signature of Property Owner or Representative

INSPECTOR'S REPORT

INSPECTED BY: Antonio P. Lemos  
DATE: 11/26/2018  
COMMENTS: OK.  
CONNECTION TO ROCKDALE (Private)  
APPROVED DISAPPROVED  
Signature  
SIGNATURE

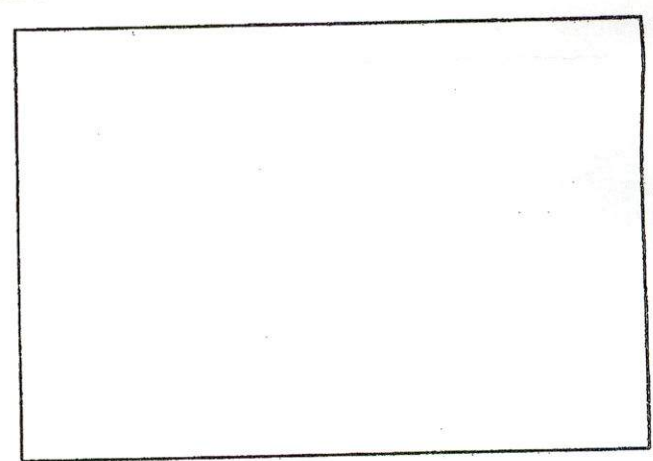

SKETCH PLAN

\* This Roadway was sub divided from Map 80 Lots 140 & 141

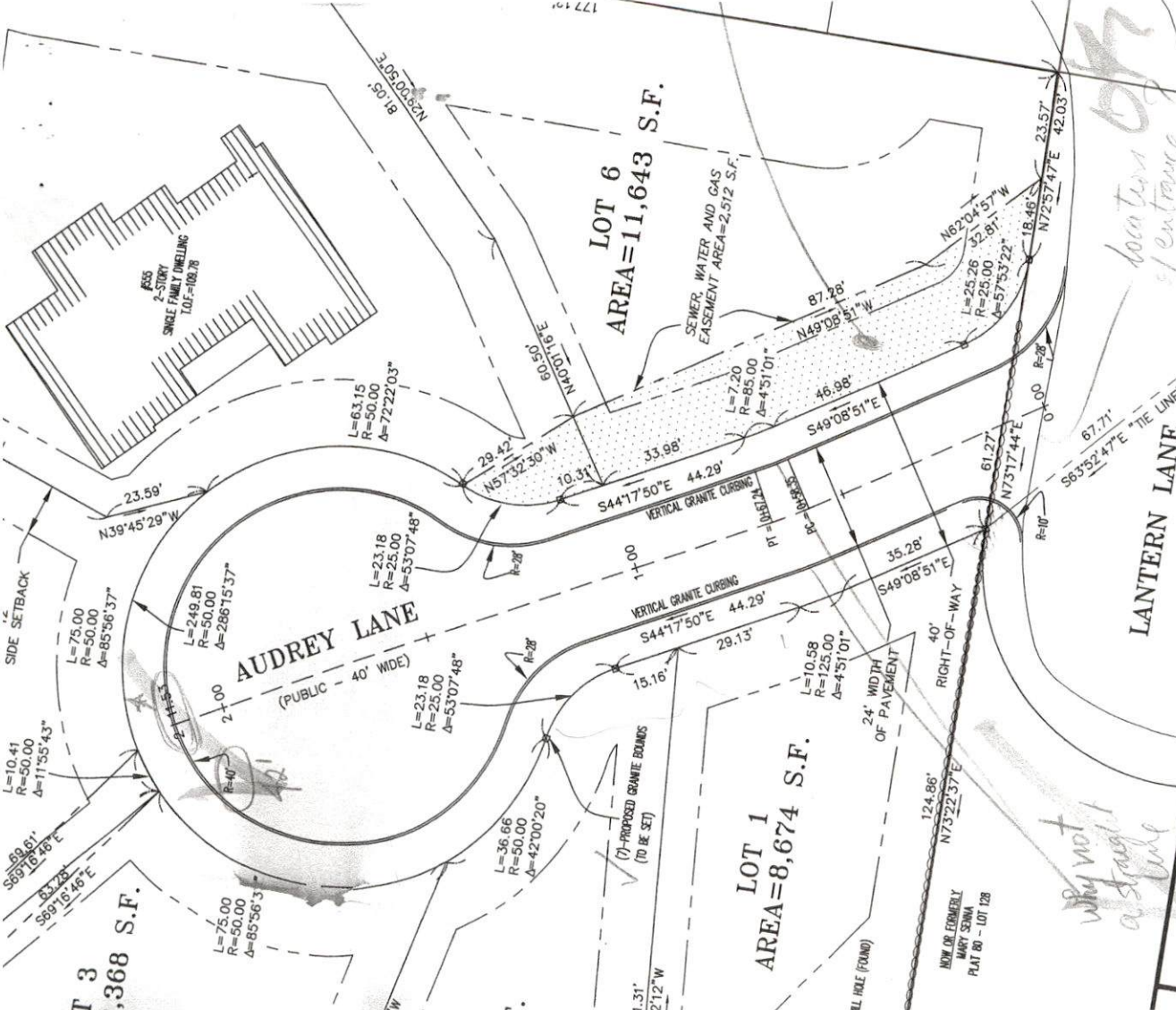

**Dunn · McKenzie, Inc.**  
 LAND SURVEYING AND CIVIL ENGINEERING  
 206 DEDHAM STREET, Rt. 1A at Rt. 115  
 NORFOLK, MASSACHUSETTS 02056  
 (508) 384-3990 - FAX (508) 384-3905  
 staff@dunnmckenzie.com

SITE LOCATION:  
 LANTERN LANE  
 NEW BEDFORD, MA  
 PREPARED FOR:  
 KATHY DENNER  
 1259 ROCKDALE AVENUE  
 NEW BEDFORD, MA 01774

NEW BE.

Work Order Number: 18-002176

2/13/2018  
10:54 AM

Category: Service Lateral Pressure Priority: \_\_\_\_\_  
Problem: Locate Request Crew: \_\_\_\_\_  
Cause: \_\_\_\_\_ Supervisor: STEPHANIE DUPRAS  
Main Task: Inspection Status: New Work Order  
Work Order Start Date/Time: \_\_\_\_\_ Work Order End Date/Time: \_\_\_\_\_

Location (s) \_\_\_\_\_  
555 LANTERN LN

Comments from Request AA  
SEWER INSPECTION FOR WED 2/15/18 @ 11:00 .. THE LOCATION IS ACTUALLY ON AUDREY LN .. SEWER PERMIT #24557 .. P80  
L PRIVATE .. FOR TOM @ FARLAND CORP 508-333-6047

Task Start Date/Time: \_\_\_\_\_ Task End Date/Time: \_\_\_\_\_

Task Code: SWT180 Task Description: Inspection

Employee Number	Employee Name	Time Type				Units
		Reg	OT	Normal	Type	
1041	STEPHANIE DUPRAS	0.00	0.00	0.00	REGULAR TIME	Hours
_____	_____	_____	_____	_____	_____	_____
_____	_____	_____	_____	_____	_____	_____
_____	_____	_____	_____	_____	_____	_____

Equipment Code	Equipment Description	Units
_____	_____	_____
_____	_____	_____
_____	_____	_____

Material Code	Material Description	Units
_____	_____	_____
_____	_____	_____
_____	_____	_____

Fluid Code	Fluid Description	Units
_____	_____	_____
_____	_____	_____
_____	_____	_____

Sewer extension



Inspections  
2/28/18 @ 2:30  
3/1/18 @ 1:00  
CITY OF NEW BEDFORD  
SEWER AND/OR STORM DRAIN PERMIT

EXP 1-25-18  
DATE 1-25-18

PERMIT NO.  
24557

This certifies that permission is granted to  
Kathy M. Denner 1254 Rockdale Ave NB MA  
Christian Farland 555 Lantern Ln NB MA

Property Owner

Address

Tel.

from Lantern Ln.

To connect a sewer and/or storm drain located at

Audrey Ln (Private)

5'ly 20'

Assessor's Plot

80

Private Roadway

Lot

to the sewer and/or storm drain in

Lantern Ln

Rockdale Ave

Street

To be laid in accordance with the conditions in this application and the City of New Bedford ordinances.

TYPE OF USE:

RESIDENTIAL

COMMERCIAL

INDUSTRIAL

FLOW

G.P.D.

If applicant other than actual property owner, attach Letter of Authorization from Property Owner.

Name

Tel.

Mailing Address

The Bonded Contractor/Drain Layer authorized to perform this work is:

Name

Farland Corp

Address

8" SDR 35 (sewer)

Tel.

Type of Pipe Required:

+ 12" HDPE (drain)

PERMIT EXPIRES ONE YEAR AFTER DATE OF ISSUE

- Requires separate connections for sewage and storm drain where applicable. Storm water cannot be discharged to a sanitary sewer.
- All work must be inspected and approved by a D.P.I. inspector before backfilling.
- If this connection is to be part of a private service shared jointly with other building owners, attach copy of Recorded Joint Maintenance Agreement.
- Permits can be issued to Industrial and/or Commercial Applicants only upon receipt and approval by the Commissioner of Public Infrastructure of required plans and supplemental information.
- In addition, a City-issued Industrial User Discharge Permit and/or a Sewer Extension/Connection Permit issued by the Commonwealth of Massachusetts D.E.P. shall be required by the City for Industrial Discharge into the sewer system.

Industrial User Discharge Permit No.

Date

Comm. Mass. Sewer Conn./Ext. Permit No.

Date

A Filing and Inspection Fee of \$1,500, plus an Entrance Fee of \$450, where applicable, must accompany this application.

Bank# Baycoast Bank

Check#

62469

Date

1-25-18

Receipt#

1497804

Other requirements:

Inspection needs 24 hour notice. Sewer-Ext=213'

Drain Ext.=430' need to provide copy of easement for recorded for drainage (Per Manuel Silva, 1/26/2018, the pri

Connection made to

Sewer

Part of jointly-shared private line

YES

NO

Storm Drain

Storm drain easement will have to be recorded for City when call for it

Applicant agrees to abide by the above terms, as well as all pertinent ordinances of the City of New Bedford, and such other special rules as the Commissioner of Public Infrastructure and/or City Engineer may deem necessary.

Stephen Campbell

City Engineer

Christian Farland

Signature of Property Owner or Representative

INSPECTOR'S REPORT

INSPECTED BY: Antonio Lema

DATE: 2/28/2018

COMMENTS:

Sewer Extension + M.H.

APPROVED

DISAPPROVED

Antonio Lema

SIGNATURE

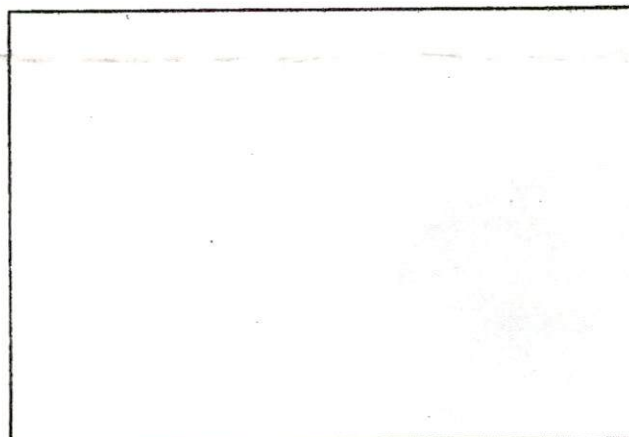

SKETCH PLAN

\* This Roadway was subdivided from Map 80 Lots 140 & 141

Work Order Number: 18-003015

2/28/2018  
11:00 AM

Category: Service Lateral Gravity Priority: \_\_\_\_\_  
Problem: Locate Request Crew: \_\_\_\_\_  
Cause: \_\_\_\_\_ Supervisor: STEPHANIE DUPRAS  
Main Task: Investigate / Inspect Status: New Work Order  
Work Order Start Date/Time: \_\_\_\_\_ Work Order End Date/Time: \_\_\_\_\_

Location (s)

LANTERN LN

Comments from Request

sewer permit # 24557 plot 80 private lot - inspection sched for 2/28/18 @ 2:30 pm

Task Start Date/Time: \_\_\_\_\_ Task End Date/Time: \_\_\_\_\_

Task Code: SWT220 Task Description: Investigate / Inspect

Employee Number	Employee Name	Time Type				Units Hours
		Reg	OT	Normal	Type	
14950	ANTONIO LEMOS	0.00	0.00	0.00	REGULAR TIME	
_____	_____	_____	_____	_____	_____	_____
_____	_____	_____	_____	_____	_____	_____
_____	_____	_____	_____	_____	_____	_____

Equipment Code	Equipment Description	Units
_____	_____	_____
_____	_____	_____
_____	_____	_____

Material Code	Material Description	Units
_____	_____	_____
_____	_____	_____
_____	_____	_____

Fluid Code	Fluid Description	Units
_____	_____	_____
_____	_____	_____
_____	_____	_____

Info: ok.

Antonio Lemos  
2/28/2018

Sewer extension



Inspection

EXP 1-25-19

PERMIT NO.

24557

CITY OF NEW BEDFORD  
SEWER AND/OR STORM DRAIN PERMIT

DATE 1-25-18

This certifies that permission is granted to  
Kathy M. Danner 1254 Rockdale Ave NB MA  
Christian Farland 555 Lantern Ln NB MA

Property Owner

Address

Tel.

from Lantern Ln.

To connect a sewer and/or storm drain located at

Audrey Ln (Private)

5'ly 20'

Assessor's Plot

80

Private Roadway

Lot

to the sewer and/or storm drain in

Lantern Ln

Rockdale Ave

Street

To be laid in accordance with the conditions in this application and the City of New Bedford ordinances.

TYPE OF USE:

RESIDENTIAL

COMMERCIAL

INDUSTRIAL

FLOW

G.P.D.

If applicant other than actual property owner, attach Letter of Authorization from Property Owner.

Name

Tel.

Mailing Address

The Bonded Contractor/Drain Layer authorized to perform this work is:

Name

Farland Corp

Address

8" SDR 35 (sewer)

Tel.

Type of Pipe Required:

+ 12" HDPE (drain)

PERMIT EXPIRES ONE YEAR AFTER DATE OF ISSUE

- Requires separate connections for sewage and storm drain where applicable. Storm water cannot be discharged to a sanitary sewer.
- All work must be inspected and approved by a D.P.I. inspector before backfilling.
- If this connection is to be part of a private service shared jointly with other building owners, attach copy of Recorded Joint Maintenance Agreement.
- Permits can be issued to Industrial and/or Commercial Applicants only upon receipt and approval by the Commissioner of Public Infrastructure of required plans and supplemental information.
- In addition, a City-issued Industrial User Discharge Permit and/or a Sewer Extension/Connection Permit issued by the Commonwealth of Massachusetts D.E.P. shall be required by the City for Industrial Discharge into the sewer system.

Industrial User Discharge Permit No.

Date

Comm. Mass. Sewer Conn./Ext. Permit No.

Date

A Filing and Inspection Fee of \$1,500, plus an Entrance Fee of \$450, where applicable, must accompany this application.

Bank# Baycoast Bank

Check# 62469

Date 1-25-18

Receipt# 1497804

Other requirements:

Inspection needs 24 hour notice. Sewer-Ext=213'

Drain Ext.=430' need to provide copy of agreement for recorded

Connection made to

Sewer

Part of jointly-shared private line

YES

NO

Storm Drain

storm drain easement will have to be granted to the City when come for st.

Applicant agrees to abide by the above terms, as well as all pertinent ordinances of the City of New Bedford, and such other special rules as the Commissioner of Public Infrastructure and/or City Engineer may deem necessary.

Signature of City Engineer

City Engineer

Signature of Property Owner or Representative

Signature of Property Owner or Representative

INSPECTOR'S REPORT

INSPECTED BY: Antonio Lema

DATE: 3/7/2018

COMMENTS:

sewer extension + m.f.

APPROVED

DISAPPROVED

Signature of Antonio Lema

SIGNATURE

SKETCH PLAN

\* This Roadway was subdivided from Map 80 Lots 140 & 141

Work Order Number: 18-003017

2/28/2018  
10:59 AM

Category: Service Lateral Gravity Priority: \_\_\_\_\_  
Problem: Locate Request Crew: \_\_\_\_\_  
Cause: \_\_\_\_\_ Supervisor: STEPHANIE DUPRAS  
Main Task: Investigate / Inspect Status: New Work Order  
Work Order Start Date/Time: \_\_\_\_\_ Work Order End Date/Time: \_\_\_\_\_

Location (s)

LANTERN LN

Comments from Request

sewer permit # 24557 plot 80 private lot - inspection sched for 3/1/18 @ 1:00 pm

Task Start Date/Time: \_\_\_\_\_ Task End Date/Time: \_\_\_\_\_

Task Code: SWT220 Task Description: Investigate / Inspect

Employee Number	Employee Name	Time Type				Units
		Reg	OT	Normal	Type	
14950	ANTONIO LEMOS	0.00	0.00	0.00	REGULAR TIME	Hours

_____	_____	_____	_____	_____	_____	_____
_____	_____	_____	_____	_____	_____	_____
_____	_____	_____	_____	_____	_____	_____

Equipment Code	Equipment Description	Units
----------------	-----------------------	-------

_____	_____	_____
_____	_____	_____
_____	_____	_____

Material Code	Material Description	Units
---------------	----------------------	-------

_____	_____	_____
_____	_____	_____
_____	_____	_____

Fluid Code	Fluid Description	Units
------------	-------------------	-------

_____	_____	_____
_____	_____	_____
_____	_____	_____



Inspection

EXP 3/15/18

PERMIT NO.

24571

CITY OF NEW BEDFORD  
SEWER AND/OR STORM DRAIN PERMIT

DATE 3/15/18

This certifies that permission is granted to

Carolyn Carpenter Audrey Ln NB MA 02740 774 888 8306  
Property Owner Address Tel.

To connect a sewer and/or storm drain located at Audrey Ln (n.s) 75' E x Lantern Ln

Assessor's Plot 80 Lot 153, to the sewer and/or storm drain in Lantern Ln Street

To be laid in accordance with the conditions in this application and the City of New Bedford ordinances.

TYPE OF USE: RESIDENTIAL COMMERCIAL INDUSTRIAL FLOW G.P.D.

If applicant other than actual property owner, attach Letter of Authorization from Property Owner.

Name Tel.

Mailing Address

The Bonded Contractor/Drain Layer authorized to perform this work is:

Name Farbard Address 19 Audry Ln. nb ma. Tel. 508 717 3177

Type of Pipe Required: PVC

PERMIT EXPIRES ONE YEAR AFTER DATE OF ISSUE

- Requires separate connections for sewage and storm drain where applicable. Storm water cannot be discharged to a sanitary sewer.
  - All work must be inspected and approved by a D.P.I. inspector before backfilling.
  - If this connection is to be part of a private service shared jointly with other building owners, attach copy of Recorded Joint Maintenance Agreement.
  - Permits can be issued to Industrial and/or Commercial Applicants only upon receipt and approval by the Commissioner of Public Infrastructure of required plans and supplemental information.
  - In addition, a City-issued Industrial User Discharge Permit and/or a Sewer Extension/Connection Permit issued by the Commonwealth of Massachusetts D.E.P. shall be required by the City for Industrial Discharge into the sewer system.
- Industrial User Discharge Permit No. Date.

Comm. Mass. Sewer Conn./Ext. Permit No. Date.

A Filing and Inspection Fee of \$450, plus an Entrance Fee of \$ where applicable, must accompany this application.

Bank# Bay Coast bank Check# 6527 Date 3/15/18 Receipt# 1575823

Other requirements:

Connection made to Sewer Part of jointly-shared private line YES NO  
Storm Drain

Applicant agrees to abide by the above terms, as well as all pertinent ordinances of the City of New Bedford, and such other special rules as the Commissioner of Public Infrastructure and/or City Engineer may deem necessary

Stephen Compton  
City Engineer  
Engineering Supervisor

Signature of Property Owner or Representative

INSPECTOR'S REPORT

INSPECTED BY: Antonio Lencina  
DATE: 3/15/2018  
COMMENTS: OK

Low pressure extension

APPROVED DISAPPROVED

Antonio Lencina

SIGNATURE

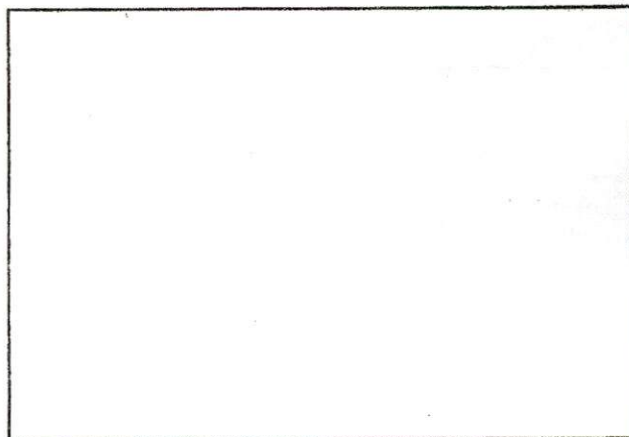

SKETCH PLAN

Work Order Number: 18-003544

3/7/2018  
3:21 PM

Category: Force Mains Priority: \_\_\_\_\_  
Problem: Locate Request Crew: \_\_\_\_\_  
Cause: \_\_\_\_\_ Supervisor: STEPHANIE DUPRAS  
Main Task: Inspection Status: New Work Order  
Work Order Start Date/Time: \_\_\_\_\_ Work Order End Date/Time: \_\_\_\_\_

Location (s)

LANTERN LN

Comments from Request

pressure test on main sewer 2 manholes, #24557 Friday 3/9/18 9am tommy farland corp 508-333-60470

Task Start Date/Time: \_\_\_\_\_ Task End Date/Time: \_\_\_\_\_

Task Code: SWT180 Task Description: Inspection

Employee Number	Employee Name	Time Type				Units
		Reg	OT	Normal	Type	
14950	ANTONIO LEMOS	0.00	0.00	0.00	REGULAR TIME	Hours

_____	_____	_____	_____	_____	_____	_____
_____	_____	_____	_____	_____	_____	_____
_____	_____	_____	_____	_____	_____	_____

Equipment Code	Equipment Description	Units
----------------	-----------------------	-------

_____	_____	_____
_____	_____	_____
_____	_____	_____

Material Code	Material Description	Units
---------------	----------------------	-------

_____	_____	_____
_____	_____	_____
_____	_____	_____

Fluid Code	Fluid Description	Units
------------	-------------------	-------

_____	_____	_____
_____	_____	_____
_____	_____	_____

Info: OK.

Pressure test. (5-4.5) 5 minutes.

Antonio Lemos

3/9/2018