

24555

CITY OF NEW BEDFORD  
SEWER AND/OR STORM DRAIN PERMIT

DATE 12/29/17

This certifies that permission is granted to

Property Owner	Address	Tel.
Theresa Jones	5320 Lorber Lane	508 742-5320

To connect a sewer and/or storm drain located at 532 Lantern Lane

Assessor's Plot 80 Lot 103 to the sewer and/or storm drain in 1st sewer on Lantz Lane Street

To be laid in accordance with the conditions in this application and the City of New Bedford ordinances.

TYPE OF USE:	RESIDENTIAL	COMMERCIAL	INDUSTRIAL	FLOW	G.P.D.
--------------	-------------	------------	------------	------	--------

If applicant other than actual property owner, attach Letter of Authorization from Property Owner.

Name.....Tel.....

Mailing Address.....

The Bonded Contractor/Drain Layer authorized to perform this work is:

Name	Address	Tel.
------	---------	------

Type of Pipe Required:.....

**PERMIT EXPIRES ONE YEAR AFTER DATE OF ISSUE**

- Requires separate connections for sewage and storm drain where applicable. Storm water cannot be discharged to a sanitary sewer.
- All work must be inspected and approved by a D.P.I. inspector before backfilling.
- If this connection is to be part of a private service shared jointly with other building owners, attach copy of Recorded Joint Maintenance Agreement.
- Permits can be issued to Industrial and/or Commercial Applicants only upon receipt and approval by the Commissioner of Public Infrastructure of required plans and supplemental information.
- In addition, a City-issued Industrial User Discharge Permit and/or a Sewer Extension/Connection Permit issued by the Commonwealth of Massachusetts D.E.P. shall be required by the City for Industrial Discharge into the sewer system.

Industrial User Discharge Permit No. .... Date .....

Comm. Mass. Sewer Conn./Ext. Permit No. 750 Date 1-19-17

A Filing and Inspection Fee of \$....., plus an Entrance Fee of \$..... where applicable, must accompany this application.

Bank# Bay Coast	Check# 410156	Date 12-29-12	Receipt# 145794
-----------------	---------------	---------------	-----------------

Other requirements:.....

Connection made to	Sewer	Part of jointly-shared private line	YES	NO
	Storm Drain			

**Applicant agrees to abide by the above terms, as well as all pertinent ordinances of the City of New Bedford, and such other special rules as the Commissioner of Public Infrastructure and/or City Engineer may deem necessary**

x Mmanuel H. Selig  
 City Engineer

x Richard J. Conner  
 Signature of Property Owner or Representative

## INSPECTOR'S REPORT

INSPECTED BY: \_\_\_\_\_

**DATE:** \_\_\_\_\_

**COMMENTS:**

APPROVED

DISAP

**SIGNATURE**

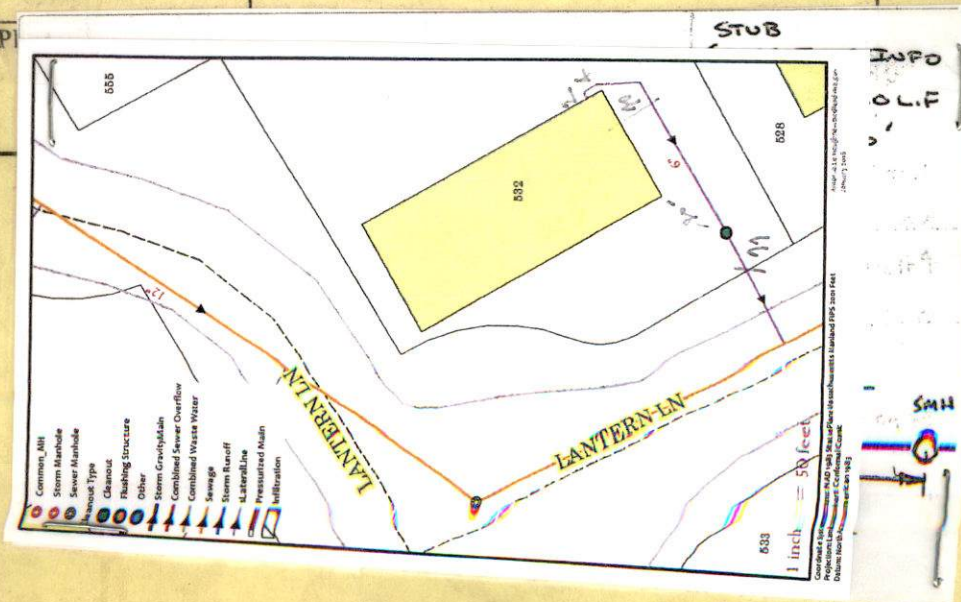





PERMIT NO.

24555

CITY OF NEW BEDFORD  
SEWER AND/OR STORM DRAIN PERMIT

DATE 12/29/17

This certifies that permission is granted to

Juana Junc 532 Lantern Lane 508 742-5320  
Property Owner Address Tel.

To connect a sewer and/or storm drain located at 532 Lantern Lane

Assessor's Plot 80 Lot 103 to the sewer and/or storm drain in 2nd Sewer on Lantern Lane Street

To be laid in accordance with the conditions in this application and the City of New Bedford ordinances.

TYPE OF USE: RESIDENTIAL COMMERCIAL INDUSTRIAL FLOW G.P.D.

If applicant other than actual property owner, attach Letter of Authorization from Property Owner.

Name Tel.

Mailing Address

The Bonded Contractor/Drain Layer authorized to perform this work is:

Name Address Tel.

Type of Pipe Required:

PERMIT EXPIRES ONE YEAR AFTER DATE OF ISSUE

- Requires separate connections for sewage and storm drain where applicable. Storm water cannot be discharged to a sanitary sewer.
- All work must be inspected and approved by a D.P.I. inspector before backfilling.
- If this connection is to be part of a private service shared jointly with other building owners, attach copy of Recorded Joint Maintenance Agreement.
- Permits can be issued to Industrial and/or Commercial Applicants only upon receipt and approval by the Commissioner of Public Infrastructure of required plans and supplemental information.
- In addition, a City-issued Industrial User Discharge Permit and/or a Sewer Extension/Connection Permit issued by the Commonwealth of Massachusetts D.E.P. shall be required by the City for Industrial Discharge into the sewer system.

Industrial User Discharge Permit No. Date

Comm. Mass. Sewer Conn./Ext. Permit No. 17-17A Date 12/19/17

A Filing and Inspection Fee of \$4500, plus an Entrance Fee of \$750 where applicable, must accompany this application.

Bank# Bay Coast Check# 10156 Date 12-29-17 Receipt# 1457945

Other requirements: FOR INSPECTION ONLY A 24 HOUR NOTICE IS REQUIRED AND THE CONTRACTOR/APPLICANT IS REQUIRED TO NOTIFY THE D.P.I.

@ 508 979-1550 Press 4 Repair

PERMIT EXPIRES 1 YEAR

Connection made to Sewer YES NO

Storm Drain

Applicant agrees to abide by the above terms, as well as all pertinent ordinances of the City of New Bedford, and such other special rules as the Commissioner of Public Infrastructure and/or City Engineer may deem necessary

Manuel H. Silva City Engineer  
Signature of Property Owner or Representative

INSPECTOR'S REPORT

INSPECTED BY:

DATE:

COMMENTS:

APPROVED

DISAPPROVED

SIGNATURE

SKETCH PLAN



P.10213 mfrs 1/22/18



Inspector  
1/22/18 @ 10:00 AM

Expires 1/29/18

PERMIT NO.  
24555

CITY OF NEW BEDFORD  
SEWER AND/OR STORM DRAIN PERMIT

DATE 12/29/17

This certifies that permission is granted to

Juana Junc 532 Lantern Lane 508 742-5320  
Property Owner Address Tel.

To connect a sewer and/or storm drain located at 532 Lantern Lane

Assessor's Plot 80 Lot 103 to the sewer and/or storm drain in 2nd Sewer on Lantern Lane Street

To be laid in accordance with the conditions in this application and the City of New Bedford ordinances.  
TYPE OF USE: RESIDENTIAL COMMERCIAL INDUSTRIAL FLOW G.P.D.

If applicant other than actual property owner, attach Letter of Authorization from Property Owner.  
Name Tel.  
Mailing Address

The Bonded Contractor/Drain Layer authorized to perform this work is:

Name Address Tel.  
Type of Pipe Required:

PERMIT EXPIRES ONE YEAR AFTER DATE OF ISSUE

- Requires separate connections for sewage and storm drain where applicable. Storm water cannot be discharged to a sanitary sewer.
- All work must be inspected and approved by a D.P.I. inspector before backfilling.
- If this connection is to be part of a private service shared jointly with other building owners, attach copy of Recorded Joint Maintenance Agreement.
- Permits can be issued to Industrial and/or Commercial Applicants only upon receipt and approval by the Commissioner of Public Infrastructure of required plans and supplemental information.
- In addition, a City-issued Industrial User Discharge Permit and/or a Sewer Extension/Connection Permit issued by the Commonwealth of Massachusetts D.E.P. shall be required by the City for Industrial Discharge into the sewer system.

Industrial User Discharge Permit No. Date.  
Comm. Mass. Sewer Conn./Ext. Permit No. 17-17A Date 12/19/17

A Filing and Inspection Fee of \$450.00, plus an Entrance Fee of \$14.70 where applicable, must accompany this application.

Bank# Bay Coast Check# 10156 Date 12-29-17 Receipt# 1457947

FOR INSPECTION ONLY A 24 HOUR NOTICE IS REQUIRED AND THE CONTRACTOR/APPLICANT IS REQUIRED TO NOTIFY THE D.P.I. @ 508 979-1550 Press 4 Repair  
PERMIT EXPIRES 1 YEAR

Connection made to Sewer YES NO  
Storm Drain

Applicant agrees to abide by the above terms, as well as all pertinent ordinances of the City of New Bedford, and such other special rules as the Commissioner of Public Infrastructure and/or City Engineer may deem necessary

Manuel H. Silva City Engineer  
Signature of Property Owner or Representative

INSPECTOR'S REPORT

INSPECTED BY: Antonio P. Lemos  
DATE: 1/22/2018  
COMMENTS: 6" + C.O.  
den service  
Abandonment of septic system  
APPROVED DISAPPROVED  
Antonio Lemos  
SIGNATURE

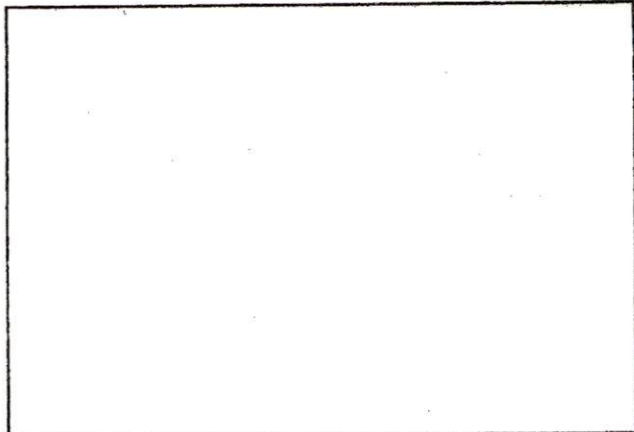

SKETCH PLAN



## Department of Public Infrastructure

Euzebio Arruda  
Commissioner

Water  
Wastewater  
Highways  
Engineering  
Cemeteries  
Park Maintenance  
Forestry  
Energy

### CITY OF NEW BEDFORD

Jonathan F. Mitchell, Mayor

To Whom It May Concern:

I JUANA JONES 532 Lantern Lane, being  
(Name) (Mailing Address)

Owner of property located at

Plot \_\_\_\_\_, Lot \_\_\_\_\_, hereby agree to allow Robert J. Cunesa R.J. Cunesa  
(Name) 964 Shawmut Street, to act on my behalf including affixing my  
(Mailing Address) Engineering

signature in securing permit for:

- ☒ Sewer/Drain Service Permits  
☐ Water Service Permits  
☐ Driveway Installation Permits  
☐ Sidewalk Installation Permits

I further agree to conform to, and abide by, All City rules and ask regulations applicable to the permit (s) being applied for:

Name

Signature

532 Lantern Lane

Address

12/28/17

Date

508-742-5320

Telephone Number

No. 17-17A

FEE 60<sup>00</sup>

COMMONWEALTH OF MASSACHUSETTS

Board of Health, New Bedford, MA.

DISPOSAL SYSTEM CONSTRUCTION PERMIT

Permission is hereby granted to; Construct( ) Repair( ) Upgrade( ) Abandon(☒) an individual sewage disposal system at 532 Lantien Lane New Bedford Ma as described in the application for Disposal System Construction Permit No. 17-17A, dated 12/19/2017

**Provided:** Construction shall be completed within three years of the date of this permit. All local conditions must be met.

Date 12/19/17 Board of Health Heil Joseph

**Cheveli A. Torres**

---

**From:** Sarah Porter  
**Sent:** Tuesday, August 15, 2017 8:28 AM  
**To:** Cheveli A. Torres  
**Subject:** RE: Abandonment of Septic System-

Good Morning,

You can go ahead and issue the permit

Thank you

Sarah

---

**From:** Cheveli A. Torres  
**Sent:** Monday, August 14, 2017 9:47 AM  
**To:** Sarah Porter  
**Subject:** Abandonment of Septic System-

Good Morning,

532 Lantern Lane, would like to abandon septic system and connect to city sewer. Looks like back in 2008, they tried to do this all well but it never went through.

*Cheveli Torres  
Department of Public Infrastructure  
1105 Shawmut Ave  
New Bedford, MA 02745  
Principal Clerk  
(508) 979-1550 Ext.506*



**Cheveli A. Torres**

---

**From:** Sarah Porter  
**Sent:** Tuesday, January 02, 2018 8:11 AM  
**To:** Cheveli A. Torres  
**Subject:** RE: abandonment of septic

Good Morning Cheveli,

All set to issue the sewer permit for 532 Lantern Lane

Thank you and Happy New Year to you too!

Sarah

---

**From:** Cheveli A. Torres  
**Sent:** Friday, December 29, 2017 10:32 AM  
**To:** Sarah Porter  
**Subject:** abandonment of septic

Good Morning,

532 Lantern Lane, would like to disconnect from septic system to city sewer. Is this a go? HAPPY NEW YEAR!

*Cheveli Torres  
Department of Public Infrastructure  
1105 Shawmut Ave  
New Bedford, MA 02745  
Principal Clerk  
(508) 979-1550 Ext.67305*

**DISPLAY PERMIT IN A CONSPICUOUS PLACE ON THE PREMISES**



Commonwealth of Massachusetts

**City of New Bedford**

133 William Street New Bedford, MA 02740

**SEWER PERMIT**



Date: **1/23/2018**

No. **WW-18-3**

Sewer Connection Fee: **\$817.50**

Pipe Size: **0.00**

Trench Length: **0.00**

Service Location: **532 LANTERN LN**

Owner Name: **FANNIE MAE**

Type of Occupancy: **Residential**

Type of Work: **Sewer - New Sewer Service**

Work Description: **sewer permit#24555**

**P.80**

**L.103**

**532 Lantern Lane**

**connecting into 8inch sewer on Lantern Lane**

No. of Units : **0**

Required Design Daily Flow : **0.00**

Provided Daily Flow : **0.00**

The undersigned petitions you to grant permission to ENTER INTO THE MAIN SEWER and, if such permission is granted, hereby agrees to the following:

1. To abide by the conditions and regulations imposed by the Commissioner of Public Works by statute or by ordinance now in force, or as amended from time to time.
2. That the connection of said sewer with the main sewer shall be inspected by an employee of the department of Public Works or by a designated agent of the Town before burial of said connection.
3. That the work shall at all times be under the direction and control of the Commissioner of Public Works or his authorized agent, and that any expense incurred by the Town shall be charged to the permittee, and said

permittee

agrees to reimburse the Town for said expense.

Installing Company Name: **Robert J. Canessa**

License Type: **DPI - Other**

Address: **P. O. Box 51643**

City/Town/State: **New Bedford**

**MA**

**Call (781) 942-9077 For Inspection**



Work Order Number: 18-001016

1/19/2018  
3:32 PM

Category: Water Service Priority: \_\_\_\_\_  
Problem: Locate Request Crew: \_\_\_\_\_  
Cause: \_\_\_\_\_ Supervisor: STEPHANIE DUPRAS  
Main Task: Inspect Status: New Work Order  
Work Order Start Date/Time: \_\_\_\_\_ Work Order End Date/Time: \_\_\_\_\_

Location (s) \_\_\_\_\_  
532 LANTERN LN

Comments from Request  
SEWER INSPECTION SCHED FOR 1/22/18 @ 10:00 AM SEWER PERMIT # 24555 RJ CANESSA

Task Start Date/Time: \_\_\_\_\_ Task End Date/Time: \_\_\_\_\_

Task Code: WDT300 Task Description: Inspect

Employee Number	Employee Name	Time Type				Units
		Reg	OT	Normal	Type	
14950	ANTONIO LEMOS	0.00	0.00	0.00	REGULAR TIME	Hours

_____	_____	_____	_____	_____	_____	_____
_____	_____	_____	_____	_____	_____	_____
_____	_____	_____	_____	_____	_____	_____

Equipment Code	Equipment Description	Units
----------------	-----------------------	-------

_____	_____	_____
_____	_____	_____
_____	_____	_____

Material Code	Material Description	Units
---------------	----------------------	-------

_____	_____	_____
_____	_____	_____
_____	_____	_____

Fluid Code	Fluid Description	Units
------------	-------------------	-------

_____	_____	_____
_____	_____	_____
_____	_____	_____