



PERMIT NO.

24552

CITY OF NEW BEDFORD
SEWER AND/OR STORM DRAIN PERMIT

DATE 12/20/17

This certifies that permission is granted to

Property Owner Robert George Address 223 England St New Bedford MA Tel. (508) 728-6247

To connect a sewer and/or storm drain located at 223 England St

Assessor's Plot 123A Lot 357, to the sewer and/or storm drain in England Street

To be laid in accordance with the conditions in this application and the City of New Bedford ordinances.

TYPE OF USE: RESIDENTIAL COMMERCIAL INDUSTRIAL FLOW G.P.D.

If applicant other than actual property owner, attach Letter of Authorization from Property Owner.

Name Tel.

Mailing Address

The Bonded Contractor/Drain Layer authorized to perform this work is:

Name RJ CANESSA Address Tel.

Type of Pipe Required:

PERMIT EXPIRES ONE YEAR AFTER DATE OF ISSUE

- Requires separate connections for sewage and storm drain where applicable. Storm water cannot be discharged to a sanitary sewer.
- All work must be inspected and approved by a D.P.I. inspector before backfilling.
- If this connection is to be part of a private service shared jointly with other building owners, attach copy of Recorded Joint Maintenance Agreement.
- Permits can be issued to Industrial and/or Commercial Applicants only upon receipt and approval by the Commissioner of Public Infrastructure of required plans and supplemental information.
- In addition, a City-issued Industrial User Discharge Permit and/or a Sewer Extension/Connection Permit issued by the Commonwealth of Massachusetts D.E.P. shall be required by the City for Industrial Discharge into the sewer system.

Industrial User Discharge Permit No. Date

Comm. Mass. Sewer Conn./Ext. Permit No. 17-16A Date 12/19/17

A Filing and Inspection Fee of \$ 400.00, plus an Entrance Fee of \$ 12.00 where applicable, must accompany this application.

Bank# Santander Check# 3038 / 3039 Date 12 / 17 Receipt# 147184

Other requirements:

Connection made to Sewer Part of jointly-shared private line YES NO
Storm Drain

Applicant agrees to abide by the above terms, as well as all pertinent ordinances of the City of New Bedford, and such other special rules as the Commissioner of Public Infrastructure and/or City Engineer may deem necessary

Stephen G. Gannon
City Engineer

[Signature]
Signature of Property Owner or Representative

INSPECTOR'S REPORT

INSPECTED BY:

DATE:

COMMENTS:

APPROVED

DIS

SIGNATURE

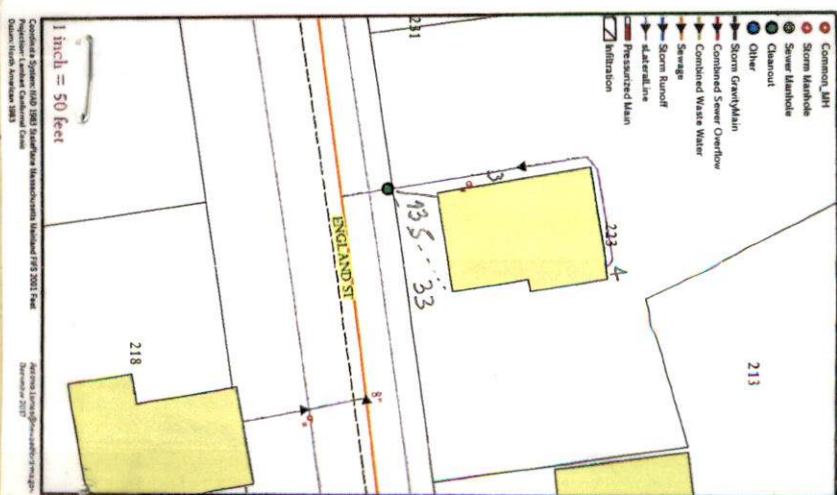

PERMIT NO.

24552



CITY OF NEW BEDFORD
SEWER AND/OR STORM DRAIN PERMIT

DATE 12/20/17

This certifies that permission is granted to

Robert George 223 England St (508) 728-4242
Property Owner Address New Bedford MA Tel.

To connect a sewer and/or storm drain located at 223 England St

Assessor's Plot 123A Lot 357, to the sewer and/or storm drain in England Street

To be laid in accordance with the conditions in this application and the City of New Bedford ordinances.

TYPE OF USE: RESIDENTIAL COMMERCIAL INDUSTRIAL FLOW G.P.D.

If applicant other than actual property owner, attach Letter of Authorization from Property Owner.

Name MIA Tel.

Mailing Address

The Bonded Contractor/Drain Layer authorized to perform this work is:

Name RJ CANESSA Address Tel.

Type of Pipe Required:

PERMIT EXPIRES ONE YEAR AFTER DATE OF ISSUE

- Requires separate connections for sewage and storm drain where applicable. Storm water cannot be discharged to a sanitary sewer.
- All work must be inspected and approved by a D.P.I. inspector before backfilling.
- If this connection is to be part of a private service shared jointly with other building owners, attach copy of Recorded Joint Maintenance Agreement.
- Permits can be issued to Industrial and/or Commercial Applicants only upon receipt and approval by the Commissioner of Public Infrastructure of required plans and supplemental information.
- In addition, a City-issued Industrial User Discharge Permit and/or a Sewer Extension/Connection Permit issued by the Commonwealth of Massachusetts D.E.P. shall be required by the City for Industrial Discharge into the sewer system.

Industrial User Discharge Permit No. Date

Comm. Mass. Sewer Conn./Ext. Permit No. 17-16A Date 12/19/17

A Filing and Inspection Fee of \$450, plus an Entrance Fee of \$120, where applicable, must accompany this application.

Bank Santander Check# 3038/3039 Date 12/17 Receipt# 147184

Other requirements: FOR INSPECTION ONLY A 24 HOUR NOTICE IS REQUIRED AND THE CONTRACTOR/APPLICANT IS REQUIRED TO NOTIFY THE D.P.I. @ 508 979-1550 Press 4 Repair

PERMIT EXPIRES 1 YEAR

Connection made to Sewer NO Storm Drain

Applicant agrees to abide by the above terms, as well as all pertinent ordinances of the City of New Bedford, and such other special rules as the Commissioner of Public Infrastructure and/or City Engineer may deem necessary

Stephen Campbell City Engineer Engineering Supervisor Signature of Property Owner or Representative

INSPECTOR'S REPORT

INSPECTED BY:

DATE:

COMMENTS:

APPROVED DISAPPROVED

SIGNATURE

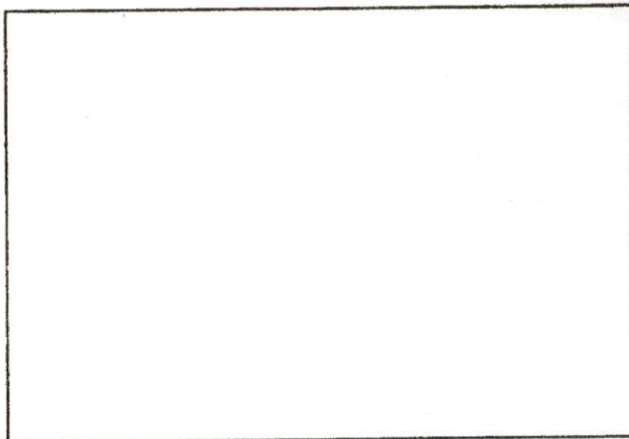

SKETCH PLAN



Wednesday
12/27/17
11:00 AM

24Pines
12/20/18

PERMIT NO.
24552

CITY OF NEW BEDFORD
SEWER AND/OR STORM DRAIN PERMIT

DATE 12/20/17

This certifies that permission is granted to

Robert George 223 England St (508) 728-4247
Property Owner Address New Bedford MA Tel.

To connect a sewer and/or storm drain located at 223 England St 4502.01/3

Assessor's Plot 123A Lot 357, to the sewer and/or storm drain in England Street

To be laid in accordance with the conditions in this application and the City of New Bedford ordinances.

TYPE OF USE: RESIDENTIAL COMMERCIAL INDUSTRIAL FLOW G.P.D.

If applicant other than actual property owner, attach Letter of Authorization from Property Owner.

Name N/A Tel.

Mailing Address

The Bonded Contractor/Drain Layer authorized to perform this work is:

Name RJ CANESSA Address Tel.

Type of Pipe Required:

PERMIT EXPIRES ONE YEAR AFTER DATE OF ISSUE

- Requires separate connections for sewage and storm drain where applicable. Storm water cannot be discharged to a sanitary sewer.
 - All work must be inspected and approved by a D.P.I. inspector before backfilling.
 - If this connection is to be part of a private service shared jointly with other building owners, attach copy of Recorded Joint Maintenance Agreement.
 - Permits can be issued to Industrial and/or Commercial Applicants only upon receipt and approval by the Commissioner of Public Infrastructure of required plans and supplemental information.
 - In addition, a City-issued Industrial User Discharge Permit and/or a Sewer Extension/Connection Permit issued by the Commonwealth of Massachusetts D.E.P. shall be required by the City for Industrial Discharge into the sewer system.
- Industrial User Discharge Permit No. Date

Comm. Mass. Sewer Conn./Ext. Permit No. 17-16A Date 12/19/17

A Filing and Inspection Fee of \$450.00, plus an Entrance Fee of \$12.00 where applicable, must accompany this application. 1447184

Bank# Santander Check# 3038/3039 Date 12/17 Receipt#

Other requirements: FOR INSPECTION ONLY A 24 HOUR NOTICE IS REQUIRED AND THE CONTRACTOR/APPLICANT IS REQUIRED TO NOTIFY THE D.P.I. @ 508 979-1550 Press 4 Repair PERMIT EXPIRES 1 YEAR

Connection made to Sewer NO
Storm Drain

Applicant agrees to abide by the above terms, as well as all pertinent ordinances of the City of New Bedford, and such other special rules as the Commissioner of Public Infrastructure and/or City Engineer may deem necessary

Stephen Gagnon City Engineer Engineering Supervisor
Signature of Property Owner or Representative

INSPECTOR'S REPORT

INSPECTED BY: Antonio Lemos

DATE: 12/27/2018

COMMENTS: Abandonment of septic system

APPROVED DISAPPROVED

Antonio Lemos
SIGNATURE

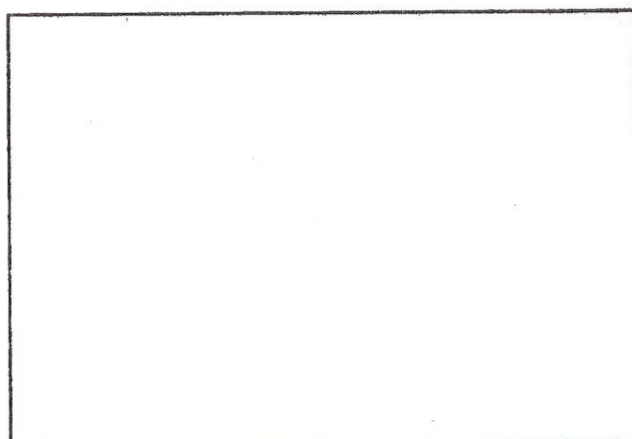

SKETCH PLAN

No. 17-16 A

FEE 60⁰⁰

COMMONWEALTH OF MASSACHUSETTS

Board of Health, New Bedford, MA.

DISPOSAL SYSTEM CONSTRUCTION PERMIT

Permission is hereby granted to; Construct() Repair() Upgrade() Abandon(☒) an individual sewage disposal system at 223 England Street New Bedford Ma as described in the application for Disposal System Construction Permit No. 17-16 A, dated 12/19/17.

Provided: Construction shall be completed within three years of the date of this permit. All local conditions must be met.

Date 12/19/17 Board of Health

Paul A. Joseph

DISPLAY PERMIT IN A CONSPICUOUS PLACE ON THE PREMISES



Commonwealth of Massachusetts

City of New Bedford

133 William Street New Bedford, MA 02740

SEWER PERMIT



Date: 1/23/2018

No. WW-18-1

Sewer Connection Fee: \$612.00

Pipe Size: 0.00

Trench Length: 0.00

Service Location: NS JOYCE ST

Owner Name: DOS AMIGOS REALTY LLC

Type of Occupancy: Residential

Type of Work: Sewer - New Sewer Service

Work Description: sewer permit #24552

P.123A
L..357

223 England St
abandonment of septic system

#17-16A

No. of Units : 0

Required Design Daily Flow : 0.00

Provided Daily Flow : 0.00

The undersigned petitions you to grant permission to ENTER INTO THE MAIN SEWER and, if such permission is granted, hereby agrees to the following:

1. To abide by the conditions and regulations imposed by the Commissioner of Public Works by statute or by ordinance now in force, or as amended from time to time.
2. That the connection of said sewer with the main sewer shall be inspected by an employee of the department of Public Works or by a designated agent of the Town before burial of said connection.
3. That the work shall at all times be under the direction and control of the Commissioner of Public Works or his authorized agent, and that any expense incurred by the Town shall be charged to the permittee, and said

permittee

agrees to reimburse the Town for said expense.

Installing Company Name: Robert J. Canessa

License Type: DPI - Other

Address: P. O. Box 51643

City/Town/State: New Bedford

MA

Call (781) 942-9077 For Inspection

Cheveli A. Torres

(508) 728-4247
Robert George

From: Sarah Porter
Sent: Tuesday, December 19, 2017 10:19 AM
To: Cheveli A. Torres
Subject: RE: 223 England St

Good Morning,

That address is good to go, no wetlands

Thank you

Sarah

From: Cheveli A. Torres
Sent: Tuesday, December 19, 2017 10:06 AM
To: Sarah Porter
Subject: 223 England St

Good Morning,

Abandonment of septic system, would like to connect to city sewer is this good to go?

*Cheveli Torres
Department of Public Infrastructure
1105 Shawmut Ave
New Bedford, MA 02745
Principal Clerk
(508) 979-1550 Ext.67305*

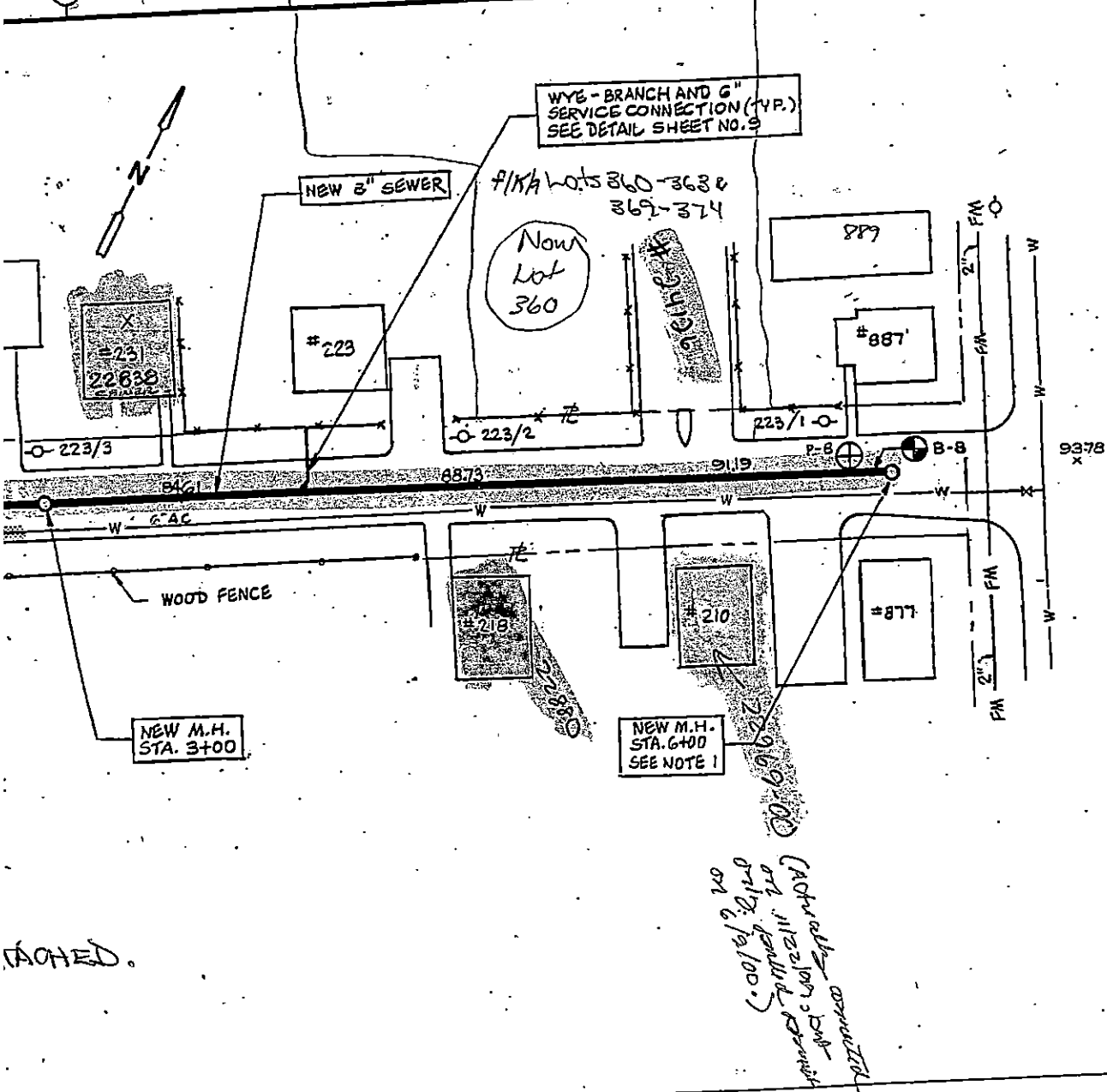

MT. PLEASANT STREET

ACHED.

(actually connected
on 11/22/03, but
not labeled, connect
on 6/19/00.)

Ana S. Rosa
From:
To: Sent:
Subject:

-----Original Message-----
From: Danny Romo
Sent: Saturday, 1/10/03
To: Manuel Sif
Subject: FW:

From: B.
Sent: 1/10/03
To: D
Subj

Street

28' x 40' E and S 1/4 Sec 16, T1N, R10E, S1E1/4

28' x 40' E and S 1/4 Sec 16, T1N, R10E, S1E1/4

18' x 28' 1/2"

Work Order Number: 17-015739

12/26/2017
3:47 PM

Category: Service Lateral Gravity Priority: _____
Problem: Contractor Inspection Crew: _____
Cause: _____ Supervisor: STEPHANIE DUPRAS
Main Task: Investigate / Inspect Status: New Work Order
Work Order Start Date/Time: _____ Work Order End Date/Time: _____

Location (s) _____
223 ENGLAND ST

Comments from Request _____
sewer inspection 223 England St P123a L357 Wednesday 12/27/17 RJ CANESSA

Task Start Date/Time: _____ Task End Date/Time: _____

Task Code: SWT220 Task Description: Investigate / Inspect

Employee Number	Employee Name	Time Type				Units
		Reg	OT	Normal	Type	
14950	ANTONIO LEMOS	0.00	0.00	0.00	REGULAR TIME	Hours

_____	_____	_____	_____	_____	_____	_____
_____	_____	_____	_____	_____	_____	_____
_____	_____	_____	_____	_____	_____	_____

Equipment Code	Equipment Description	Units
----------------	-----------------------	-------

_____	_____	_____
_____	_____	_____
_____	_____	_____

Material Code	Material Description	Units
---------------	----------------------	-------

_____	_____	_____
_____	_____	_____
_____	_____	_____

Fluid Code	Fluid Description	Units
------------	-------------------	-------

_____	_____	_____
_____	_____	_____
_____	_____	_____

Abandonment of septic system.
G'Pvc + Co.

Antonio Lemos
12/28/2017