



Expires 12-1-18

PERMIT NO.
24549

CITY OF NEW BEDFORD
SEWER AND/OR STORM DRAIN PERMIT

DATE 12/1/17

This certifies that permission is granted to

Property Owner Dennis Deroe Address 29 Frank St. Acushnet, MA. Tel. 508-965-4926

To connect a sewer and/or storm drain located at Armsby St. (E5) #112' N4 107' NW x Cunningham St.

Assessor's Plot 127-E Lot 442, to the sewer and/or storm drain in Armsby St. Sine Street

To be laid in accordance with the conditions in this application and the City of New Bedford ordinances.

TYPE OF USE: RESIDENTIAL COMMERCIAL INDUSTRIAL FLOW _____ G.P.D.

If applicant other than actual property owner, attach Letter of Authorization from Property Owner.

Name _____ Tel. _____

Mailing Address _____

The Bonded Contractor/Drain Layer authorized to perform this work is:

Name _____ Address _____ Tel. _____

Type of Pipe Required: SDR 35 PVC

PERMIT EXPIRES ONE YEAR AFTER DATE OF ISSUE

- Requires separate connections for sewage and storm drain where applicable. Storm water cannot be discharged to a sanitary sewer.
- All work must be inspected and approved by a D.P.I. inspector before backfilling.
- If this connection is to be part of a private service shared jointly with other building owners, attach copy of Recorded Joint Maintenance Agreement.
- Permits can be issued to Industrial and/or Commercial Applicants only upon receipt and approval by the Commissioner of Public Infrastructure of required plans and supplemental information.
- In addition, a City-issued Industrial User Discharge Permit and/or a Sewer Extension/Connection Permit issued by the Commonwealth of Massachusetts D.E.P. shall be required by the City for Industrial Discharge into the sewer system.

Industrial User Discharge Permit No. _____ Date _____

Comm. Mass. Sewer Conn./Ext. Permit No. _____ Date _____

A Filing and Inspection Fee of \$ 450, plus an Entrance Fee of \$ _____ where applicable, must accompany this application.

Bank# Citizens Bank Check# 3692 Date 12-1-17 Receipt# _____

Other requirements: _____

Connection made to Sewer Part of jointly-shared private line YES NO
Storm Drain

Applicant agrees to abide by the above terms, as well as all pertinent ordinances of the City of New Bedford, and such other special rules as the Commissioner of Public Infrastructure and/or City Engineer may deem necessary

Stephen Crispian
City Engineer

Dennis Deroe
Signature of Property Owner or Representative

INSPECTOR'S REPORT

INSPECTED BY: SEE WHITE SHEET

DATE: _____

COMMENTS: _____

APPROVED _____ DISAPPROVED _____

SIGNATURE

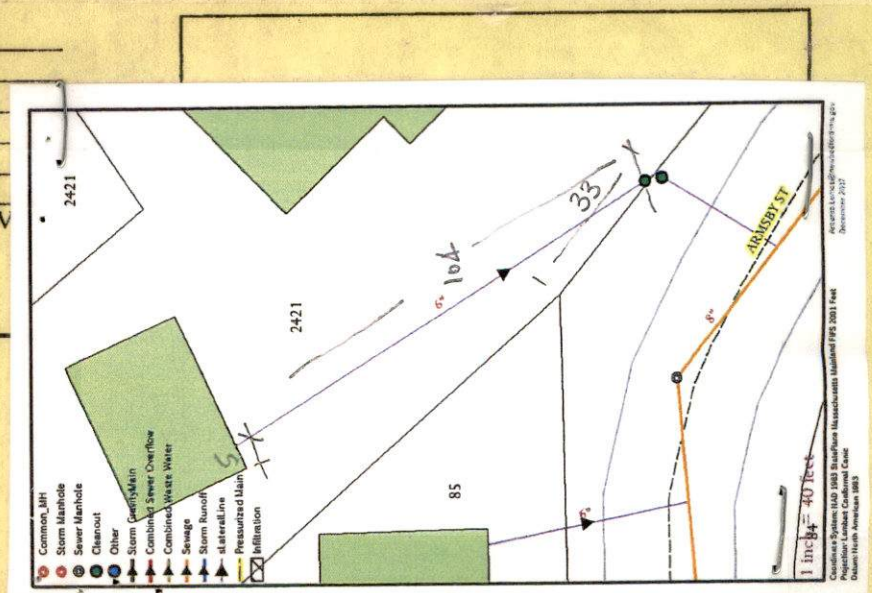

Expires 12-1-18



PERMIT NO.
24549

CITY OF NEW BEDFORD
SEWER AND/OR STORM DRAIN PERMIT

DATE 12/1/17

This certifies that permission is granted to

Dennis Deree 29 Frank St. Acushnet, MA. 508-965-4926
Property Owner Address Tel.

To connect a sewer and/or storm drain located at Armsby St. (E) 112' N + 107' NW x Cummington St.

Assessor's Plot 127-E Lot 442, to the sewer and/or storm drain in Armsby St. 8' x 12' Street
Sewer

To be laid in accordance with the conditions in this application and the City of New Bedford ordinances.

TYPE OF USE: RESIDENTIAL COMMERCIAL INDUSTRIAL FLOW G.P.D.

If applicant other than actual property owner, attach Letter of Authorization from Property Owner.

Name N/A Tel.
Mailing Address

The Bonded Contractor/Drain Layer authorized to perform this work is:

Name P.J. CANTOR Address Tel.
Type of Pipe Required: SDR 35 PVC

PERMIT EXPIRES ONE YEAR AFTER DATE OF ISSUE

- Requires separate connections for sewage and storm drain where applicable. Storm water cannot be discharged to a sanitary sewer.
- All work must be inspected and approved by a D.P.I. inspector before backfilling.
- If this connection is to be part of a private service shared jointly with other building owners, attach copy of Recorded Joint Maintenance Agreement.
- Permits can be issued to Industrial and/or Commercial Applicants only upon receipt and approval by the Commissioner of Public Infrastructure of required plans and supplemental information.
- In addition, a City-issued Industrial User Discharge Permit and/or a Sewer Extension/Connection Permit issued by the Commonwealth of Massachusetts D.E.P. shall be required by the City for Industrial Discharge into the sewer system.

Industrial User Discharge Permit No. Date

Comm. Mass. Sewer Conn./Ext. Permit No. Date

A Filing and Inspection Fee of \$.450., plus an Entrance Fee of \$ where applicable, must accompany this application.

Bank# Citizens Bank Check# 3692 Date 12-1-17 Receipt#

Other requirements: FOR INSPECTION ONLY A 24 HOUR NOTICE IS REQUIRED AND THE CONTRACTOR/APPLICANT IS REQUIRED TO NOTIFY THE D.P.I. @ 508 979-1550 Press 4 Repair PERMIT EXPIRES 1 YEAR

Connection made to Sewer Part Storm Drain

Applicant agrees to abide by the above terms, as well as all pertinent ordinances of the City of New Bedford, and such other special rules as the Commissioner of Public Infrastructure and/or City Engineer may deem necessary

Stephen Crispin City Engineer
Engineering Supervisor
Signature of Property Owner or Representative

INSPECTOR'S REPORT

INSPECTED BY: _____
DATE: _____
COMMENTS: _____

APPROVED _____ DISAPPROVED _____

SIGNATURE

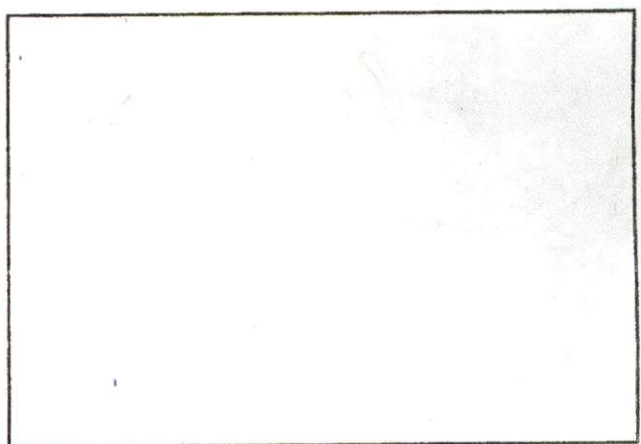

SKETCH PLAN

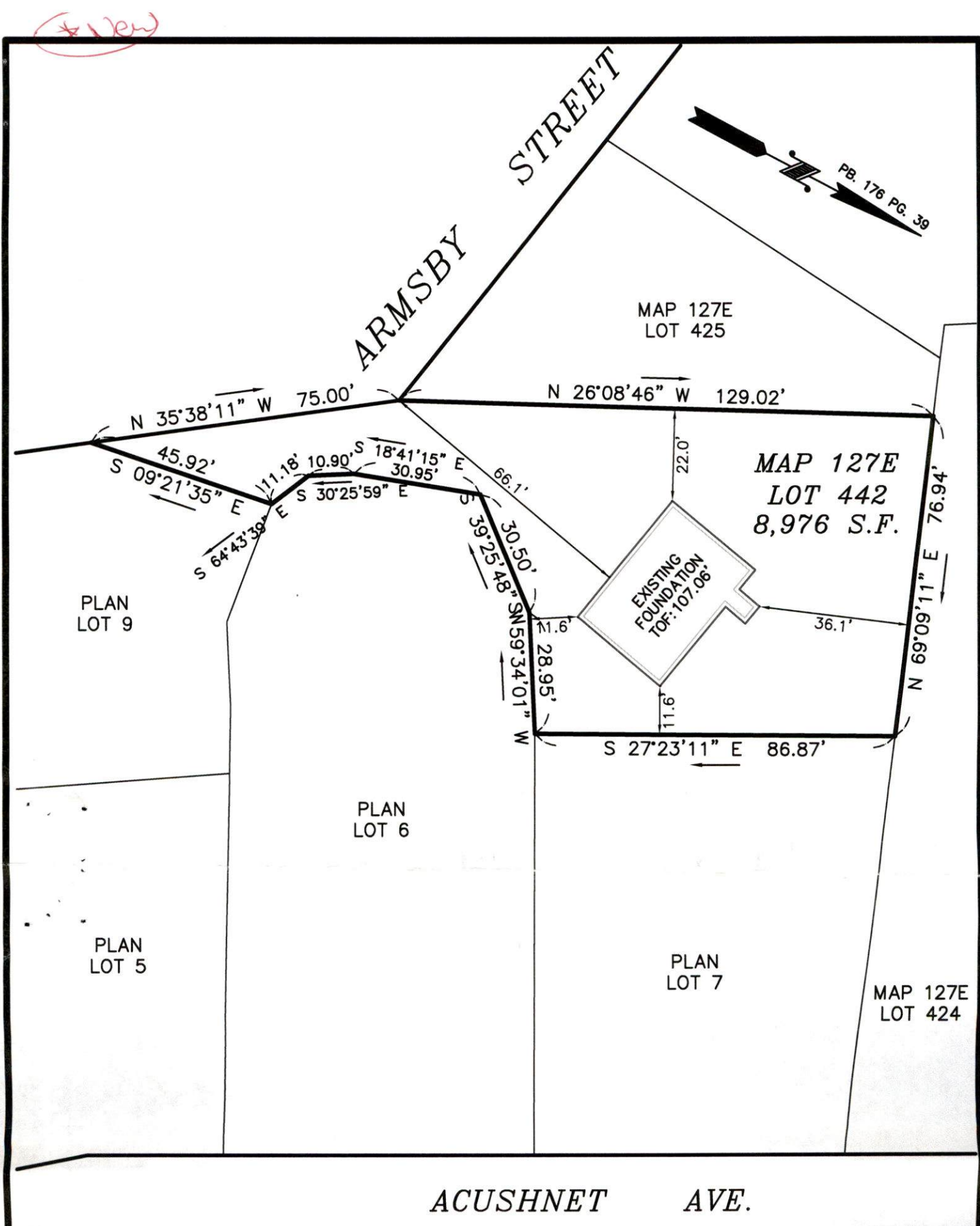

AS BUILT FOUNDATION PLAN - MAP 127E LOT 442

ARMSBY STREET

IN

NEW BEDFORD, MA.

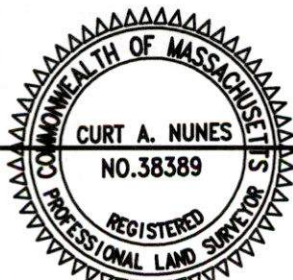

I CERTIFY THAT THE FOUNDATION SHOWN
HEREON, AS BUILT, CONFORMS TO THE CITY
OF NEW BEDFORD ZONING SETBACK
REQUIREMENTS.

[Signature] 12/01/17
PROFESSIONAL LAND SURVEYOR DATE

DATE: DEC. 1, 2017

SCALE: 1" = 30'

ROMANELLI ASSOCIATES INC.
PROFESSIONAL LAND SURVEYORS

1162 Rockdale Ave. New Bedford, MA 02740
Phone (508) 995-0100 - (508) 995-6678
WWW.ROMANELLI-INC.COM



JN 17-050



Commonwealth of Massachusetts

CITY OF NEW BEDFORD

City Hall, Room 308, 133 William Street New Bedford, MA 02740 (508) 979-1540



FOUNDATION PERMIT

11/3/2017

No. **B-17-2654**

MSBC Sect. 111.8 - Any permit issued shall be deemed abandoned and invalid unless the work authorized by it shall have been commenced within six (6) months after its issuance.

FEE PAID **\$100.00**

This certifies that **Paul D. Bennett**

owner/contractor has permission to:

WS

ACUSHNET AVE

ON: **Foundations Only 1-2 Family - 100.00**

Providing that the person accepting this permit shall in every respect conform to the terms of application therefore on file in this office; to the provisions of the statute of the Commonwealth and to the by-laws of the City of New Bedford relating to the inspection, erection, enlarging, altering, raising, moving, repairing, or tearing down of a building.

Permit is issued subject to the following special requirements: (Restrictions)



Wiring Inspector



Plumbing Inspector



Building Inspector

YOUR AREA INSPECTOR IS: **Thomas Welch**

Tel. (508) 979-1540 Between 8:00am - 9:00am

NOTICE: NOTIFY INSPECTOR 48 HOURS IN ADVANCE OF APPLYING SHEATHING OR LATHING

OCCUPANCY PERMIT REQUIRED BEFORE OCCUPANCY

No Building or Structure shall be used or occupied until the Certificate of Use and Occupancy shall have been issued by the Building Commissioner - MSBC, Sect. 120.1

This Card Must Be Displayed in a Conspicuous Place on the Premises and Not Torn Down or Removed Until Completion of Work

SUBJECT TO MASSACHUSETTS
STATE BUILDING CODE

Building Inspector

Plan Review Comments:



CITY OF NEW BEDFORD
SEWER AND/OR STORM DRAIN PERMIT

PERMIT NO.
24549

DATE 12/1/17

4503/1

This certifies that permission is granted to

Property Owner: Dennis Derec
Address: 29 Frank St. Acushnet, MA
Tel: 508-965-4926

To connect a sewer and/or storm drain located at Armsby St. (E) 112' N x 107' NW x Cummington St

Assessor's Plot 127-E Lot 442, to the sewer and/or storm drain in Armsby St. since Street

To be laid in accordance with the conditions in this application and the City of New Bedford ordinances.

TYPE OF USE: RESIDENTIAL COMMERCIAL INDUSTRIAL FLOW G.P.D.

If applicant other than actual property owner, attach Letter of Authorization from Property Owner.

Name: N/A Tel:

Mailing Address:

The Bonded Contractor/Drain Layer authorized to perform this work is:

Name: PJ CANSA Address:

Type of Pipe Required: SDR 35 PVC Tel:

PERMIT EXPIRES ONE YEAR AFTER DATE OF ISSUE

- Requires separate connections for sewage and storm drain where applicable. Storm water cannot be discharged to a sanitary sewer.
 - All work must be inspected and approved by a D.P.I. inspector before backfilling.
 - If this connection is to be part of a private service shared jointly with other building owners, attach copy of Recorded Joint Maintenance Agreement.
 - Permits can be issued to Industrial and/or Commercial Applicants only upon receipt and approval by the Commissioner of Public Infrastructure of required plans and supplemental information.
 - In addition, a City-issued Industrial User Discharge Permit and/or a Sewer Extension/Connection Permit issued by the Commonwealth of Massachusetts D.E.P. shall be required by the City for Industrial Discharge into the sewer system.
- Industrial User Discharge Permit No. Date:

Comm. Mass. Sewer Conn./Ext. Permit No. Date:

A Filing and Inspection Fee of \$.450, plus an Entrance Fee of \$ where applicable, must accompany this application.

Bank# Citizens Bank Check# 3692 Date 12-1-17 Receipt#

Other requirements: FOR INSPECTION ONLY A 24 HOUR NOTICE IS REQUIRED AND THE CONTRACTOR/APPLICANT IS REQUIRED TO NOTIFY THE D.P.I.

Connection made to Sewer Part

Storm Drain

Applicant agrees to abide by the above terms, as well as all pertinent ordinances of the City of New Bedford, and such other special rules as the Commissioner of Public Infrastructure and/or City Engineer may deem necessary

Signature: Stephen Goylan

City Engineer

Engineering Supervisor

Signature of Property Owner or Representative

INSPECTOR'S REPORT

INSPECTED BY: Antonio Lemos

DATE: 12/18/2017

COMMENTS:

APPROVED

DISAPPROVED

Signature: Antonio Lemos

SIGNATURE

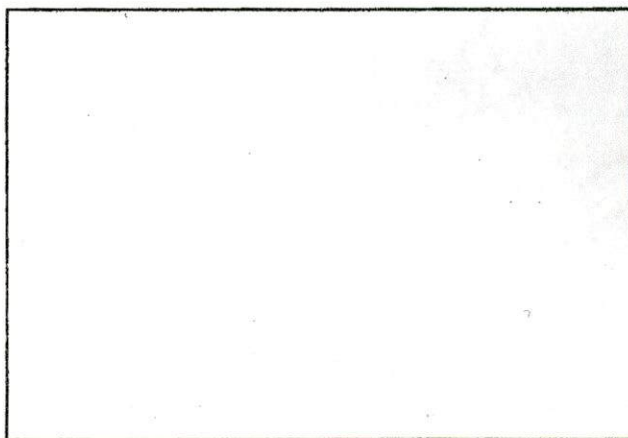

SKETCH PLAN

сирь

DATE 12/1/17

Dennis Deroc 29 Frank St. Acushnet, MA. 508.965.4926
Property Owner Address Tel

Assessor's Plot 127-E Lot 442, to the sewer and/or storm drain in Armsby St. Street

TYPE OF USE: RESIDENTIAL COMMERCIAL INDUSTRIAL FLOW G.P.D.

Name..... Tel.....
Mailing Address.....

The Bonded Contractor/Drain Layer authorized to perform this work is:

Name JO CAMARGO Address _____ Tel _____

Type of Pipe Required:.....SDR 35 PVC.....

- Requires separate connections for sewage and storm drain where applicable. Storm water cannot be discharged to a sanitary sewer.
- All work must be inspected and approved by a D.P.I. inspector before backfilling.
- If this connection is to be part of a private service shared jointly with other building owners, attach copy of Recorded Joint Maintenance Agreement.
- Permits can be issued to Industrial and/or Commercial Applicants only upon receipt and approval by the Commissioner of Public Infrastructure of required plans and supplemental information.
- In addition, a City-issued Industrial User Discharge Permit and/or a Sewer Extension/Connection Permit issued by the Commonwealth of Massachusetts D.E.P. shall be required by the City for Industrial Discharge into the sewer system.

Industrial User Discharge Permit No. Date.

Comm. Mass. Sewer Conn./Ext. Permit No. Date.....
A Filing and Inspection Fee of \$450, plus an Entrance Fee of \$..... where applicable, must accompany this application.

Bank# Citizens Bank Check# 3692 Date 12-1-17 Receipt#

Other requirements:.....

Connection made to Sewer Part _____
Storm Drain _____

Applicant agrees to abide by the above terms, as well as all pertinent ordinances of the City of New Bedford, and such other special rules as the Commissioner of Public Infrastructure and/or City Engineer may deem necessary

.....
City Engineer
Engineering Supervisor

.....
Signature of Property Owner or Representative

INTEGRITY DESIGNS

INSPECTOR'S REPORT

INSPECTED BY: Antonio Lemos
DATE: 12/14/2018
COMMENTS: OK.

Insulation, main roof, 2 lamps.

APPROVED

DISAPPROVED

Antonio Paulo Lima

SIGNATURE

SKETCH PLAN