DATE 11/4/17

24545

PERMIT

This certifies that permission is granted to

Michelle England 811 Mills Estate Pl. Chuluota, FL 407-902-1355
Property Owner Address Tel.

To connect a sewer and/or storm drain located at 701 N. New Street + Art. New Bedford, MA 01906

Assessor's Plot 72 Lot 216, to the sewer and/or storm drain in.....Street

To be laid in accordance with the conditions in this application and the City of New Bedford ordinances.

TYPE OF USE: RESIDENTIAL COMMERCIAL INDUSTRIAL FLOW _____ G.P.D.

If applicant other than actual property owner, attach Letter of Authorization from Property Owner.

Name W.C. Smith & Son, Inc. Tel. on file

Mailing Address.....On file.....

The Bonded Contractor/Drain Layer authorized to perform this work is:

Name	Address	Tel.
------	---------	------

Type of Pipe Required: PVC 1 inch

PERMIT EXPIRES ONE YEAR AFTER DATE OF ISSUE

- Requires separate connections for sewage and storm drain where applicable. Storm water cannot be discharged to a sanitary sewer.
- All work must be inspected and approved by a D.P.I. inspector before backfilling.
- If this connection is to be part of a private service shared jointly with other building owners, attach copy of Recorded Joint Maintenance Agreement.
- Permits can be issued to Industrial and/or Commercial Applicants only upon receipt and approval by the Commissioner of Public Infrastructure of required plans and supplemental information.
- In addition, a City-issued Industrial User Discharge Permit and/or a Sewer Extension/Connection Permit issued by the Commonwealth of Massachusetts D.E.P. shall be required by the City for Industrial Discharge into the sewer system.

Industrial User Discharge Permit No. Date

Comm. Mass. Sewer Conn./Ext. Permit No. Date

A Filing and Inspection Fee of \$450....., plus an Entrance Fee of \$..... where applicable, must accompany this application.

Bank# Santander Check# 6123 Date 11/14/2017 Receipt# 1390853

Other requirements:.....

Connection made to Sewer Part of jointly-shared private line YES NO
Storm Drain

Applicant agrees to abide by the above terms, as well as all pertinent ordinances of the City of New Bedford, and such other special rules as the Commissioner of Public Infrastructure and/or City Engineer may deem necessary

City Engineer

Signature of Property Owner or Representative

INSPECTOR'S REPORT

INSPECTED BY: ANTONIO LEMOS

DATE: 11/17/2017

COMMENTS:

APPROVED

DISAPPROV

SIGNATURE

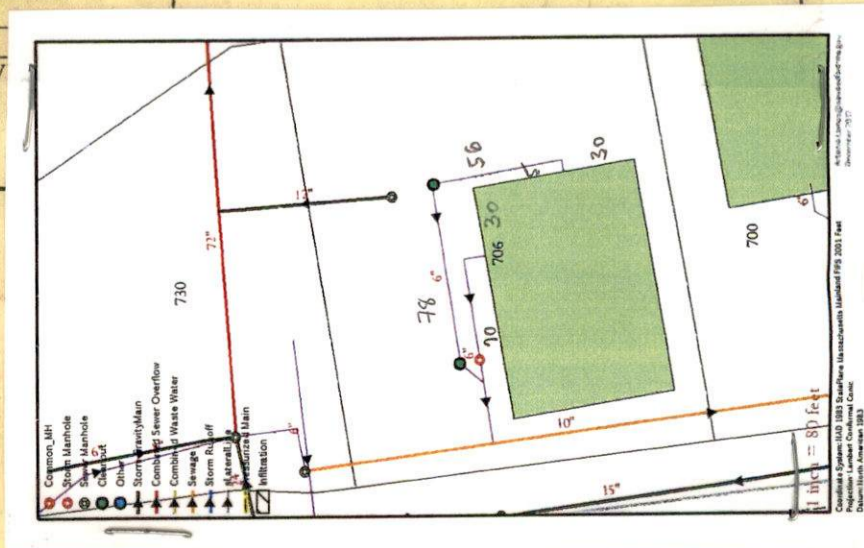



expires 11/14/18

PERMIT NO.
24545

CITY OF NEW BEDFORD
SEWER AND/OR STORM DRAIN PERMIT

DATE 11/14/17

This certifies that permission is granted to

Michelle England 811 Mills Estate PL. Chuluota, FL 407-902-1355
Property Owner Address 32766 Tel.

To connect a sewer and/or storm drain located at 706 Acushnet Ave., New Bedford MA 02746
Assessor's Plot 72 Lot 216, to the sewer and/or storm drain in Kingsley Signs Street

To be laid in accordance with the conditions in this application and the City of New Bedford ordinances.

TYPE OF USE: RESIDENTIAL COMMERCIAL INDUSTRIAL FLOW G.P.D.

If applicant other than actual property owner, attach Letter of Authorization from Property Owner.

Name W.C. Smith & Son, Inc. Tel. on file

Mailing Address on file

The Bonded Contractor/Drain Layer authorized to perform this work is: W.C. Smith & Son, Inc.

Name Address Tel.

Type of Pipe Required: PVC 6 inch

PERMIT EXPIRES ONE YEAR AFTER DATE OF ISSUE

- Requires separate connections for sewage and storm drain where applicable. Storm water cannot be discharged to a sanitary sewer.
- All work must be inspected and approved by a D.P.I. inspector before backfilling.
- If this connection is to be part of a private service shared jointly with other building owners, attach copy of Recorded Joint Maintenance Agreement.
- Permits can be issued to Industrial and/or Commercial Applicants only upon receipt and approval by the Commissioner of Public Infrastructure of required plans and supplemental information.
- In addition, a City-issued Industrial User Discharge Permit and/or a Sewer Extension/Connection Permit issued by the Commonwealth of Massachusetts D.E.P. shall be required by the City for Industrial Discharge into the sewer system.

Industrial User Discharge Permit No. Date

Comm. Mass. Sewer Conn./Ext. Permit No. Date

A Filing and Inspection Fee of \$450, plus an Entrance Fee of \$ where applicable, must accompany this application.

Bank# Santander Check# 6123 Date 11/14/2017 Receipt# 1390853

Other requirements: FOR INSPECTION ONLY A 24 HOUR NOTICE IS REQUIRED AND THE CONTRACTOR/APPLICANT IS REQUIRED TO NOTIFY THE D.P.I.

@ 508 979-1550 Press 4 Repair

PERMIT EXPIRES 1 YEAR

Connection made to Sewer NO

Storm Drain

Applicant agrees to abide by the above terms, as well as all pertinent ordinances of the City of New Bedford, and such other special rules as the Commissioner of Public Infrastructure and/or City Engineer may deem necessary

Stephen Cuyler
City Engineer
Engineering Supervisor

Signature of Property Owner or Representative

INSPECTOR'S REPORT

INSPECTED BY: Antonio Lemos

DATE: 11/17/2017

COMMENTS:

APPROVED

DISAPPROVED

Antonio Lemos

SIGNATURE

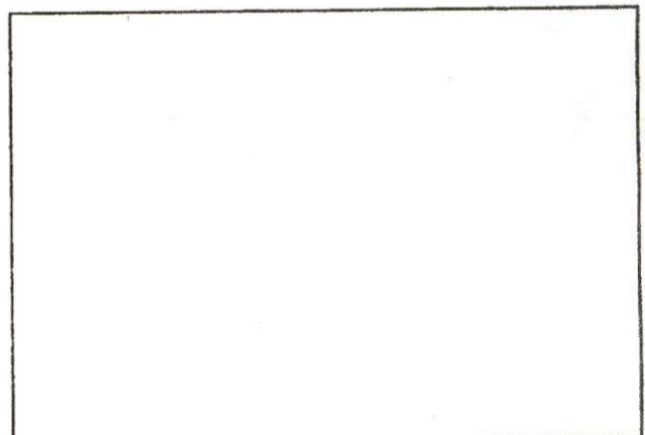

SKETCH PLAN

ALAN EWING ENGINEERING, INC.

261 New Boston Road
Fairhaven, MA 02719-5301
Phone (508) 997-9311
Fax (508) 997-9311
ALEWINGENG@COMCAST.NET

11/30/2016

Manny Silva, Supervising Civil Engineer
Dept. of Public Infrastructure
1105 Shawmut Avenue
New Bedford, MA 02746

Re: Jamie & Michelle England
Plot plan showing MDC Trap and Sewer Connections
706 Acushnet Avenue
New Bedford, MA 02740

Dear Mr. Silva,

This office has revised the plot plan dated Oct. 18, 2016 and Revised Nov. 30, 2016 showing the Schedule 40 pvc pipe being changed to SDR 35 Sewer Pipe. This was done per your request by phone to my office. I have also enclosed a copy of a contract made by my client with Frank Corp. to clean and maintain the proposed MDC Trap to be installed at the site.

If you have any questions or need further data, please do not hesitate to contact me.

Sincerely,

Alan Ewing, P.E.

FRANK CORP.
ENVIRONMENTAL SERVICES
615 Tarklin Hill Road
New Bedford, MA 02745



TOLL FREE: 1 (877) ER-SPILL
[1 (877) 377-7455]
FAX: (508) 995-0002

24 Hour Emergency Response
Office: (508) 995-9997

November 23, 2016

Mr. Jamie England

Duke Energy

Jamie.England@dukeenergy.com

Dear Mr. England,

This letter serves to document that Frank Corp. Environmental Services has been retained to clean and maintain a MDC trap at 706 Acushnet Ave., New Bedford, MA.

Frank Corp Environmental Services is a licensed Hazardous Waste Hauler, and Emergency Spill Response contractor with the State of Massachusetts. All material from the cleaning of the trap will be disposed of properly using a Massachusetts Hazardous Waste Manifest.

Thank you for choosing Frank Corp. Environmental Services to complete this project. Please contact me should you have any questions

Regards,

Frank Corp. Environmental Services

Kirk Franklin

President